



Connecting research, policy and practice through effective evidence brokering

Presenter: Nóra RÉVAI

Team: Jordan HILL, Aurelija MASIULYTĖ, Melissa MOUTHAN, Nóra RÉVAI, José Manuel TORRES.

Learning in a changing world – 18-19 June 2024, Paris



Metaphors for brokerage



Translator

(e.g. Armstrong, Waters, Crockett, and Keleher, 2007)



Mediator

(e.g. Gagnon et al, 2019)



Boundary-spanner

(e.g. Bednarek et al, 2018)

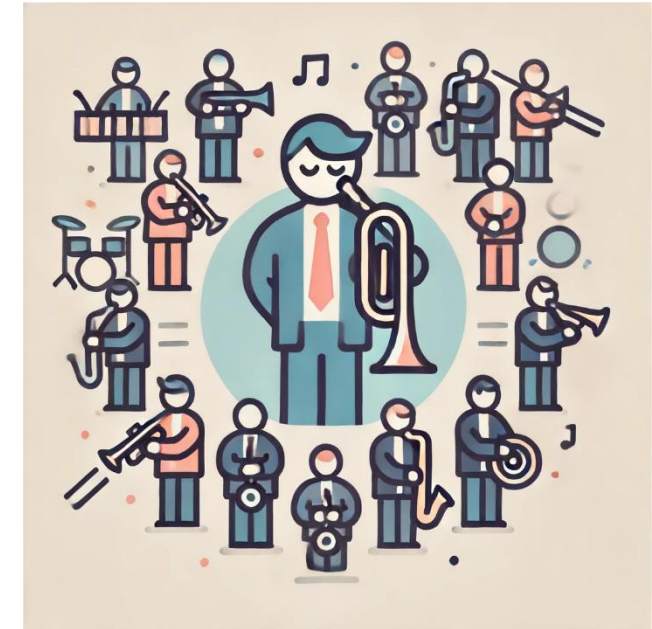

Jazz band lead

(Maxwell, **Sharples**, Coldwell, 2022)

Who are intermediaries?

Survey of Knowledge Mobilisation (2023)

- 288 organisations from 34 countries
- Characterise knowledge mobilisation activities
- Learn about their effectiveness and impact across different organisations.

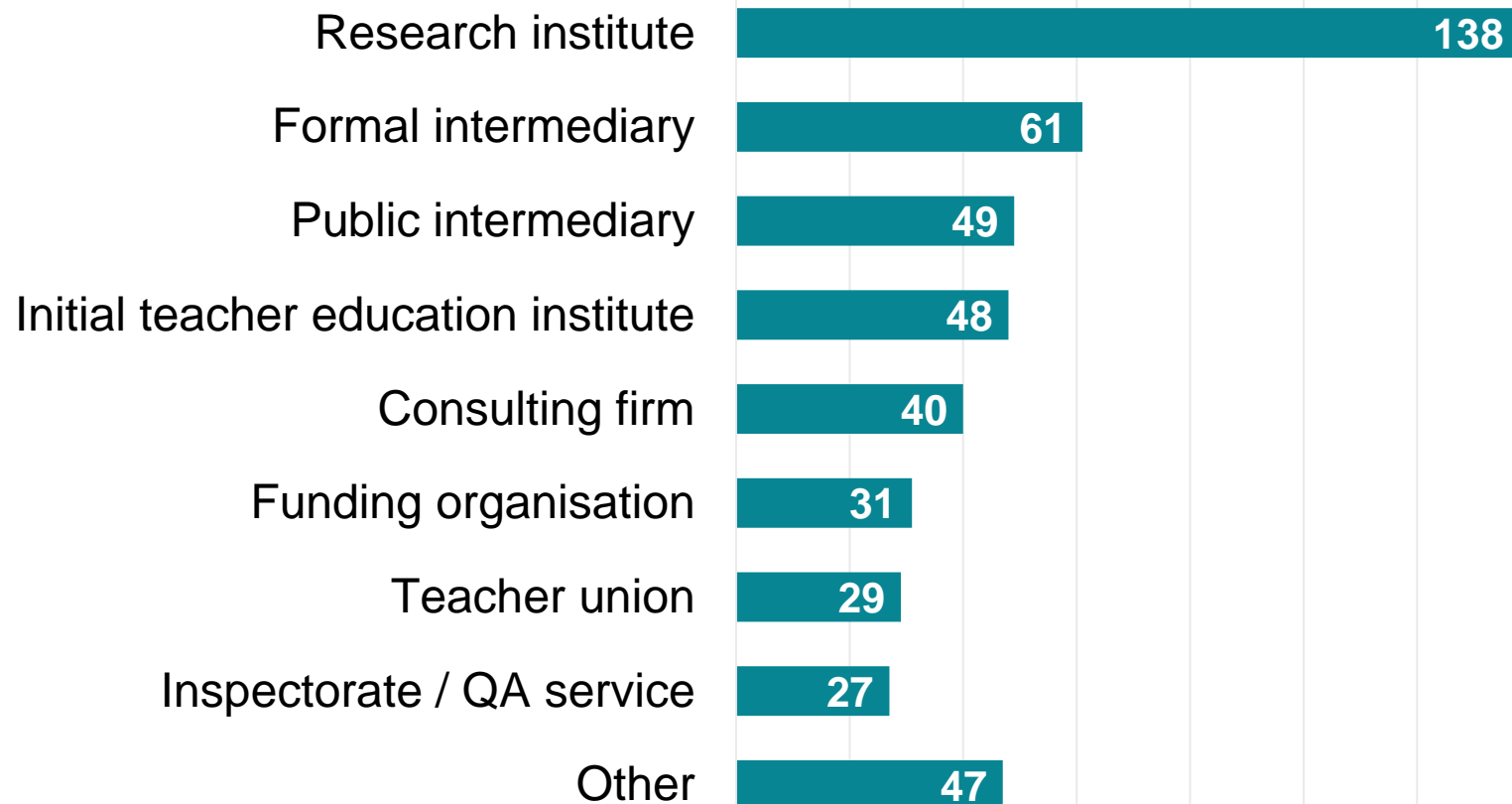

What does knowledge mobilisation encompass?

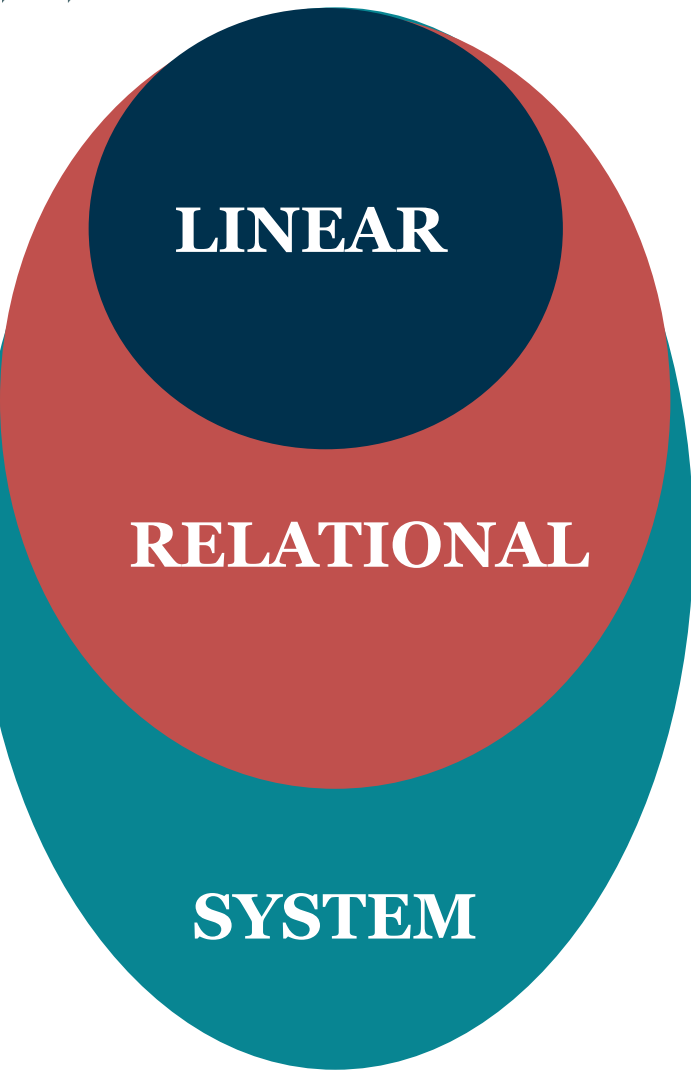

- Systematic reviews
- Intervention/programme evaluations
- Evidence repository
- Disseminating research in user-friendly forms
- Establishing communication channels
- Mapping research users and mobilisers
- Facilitating collaboration among actors
- Training
 - Practitioners / policy makers
 - Researchers
 - Brokers
- Building leadership capacity
- Development or implementation of policies / practices with ministries / schools
- Supporting scale-up and sustainability of K. mobilisation
- Coordinating knowledge mobilisation at the system level
- Creating infrastructure, processes, incentives for K. mobilisation

Based on:
Best, A. and Holmes, B. (2011) and Boaz (2021)



Heatmap of knowledge mobilisation

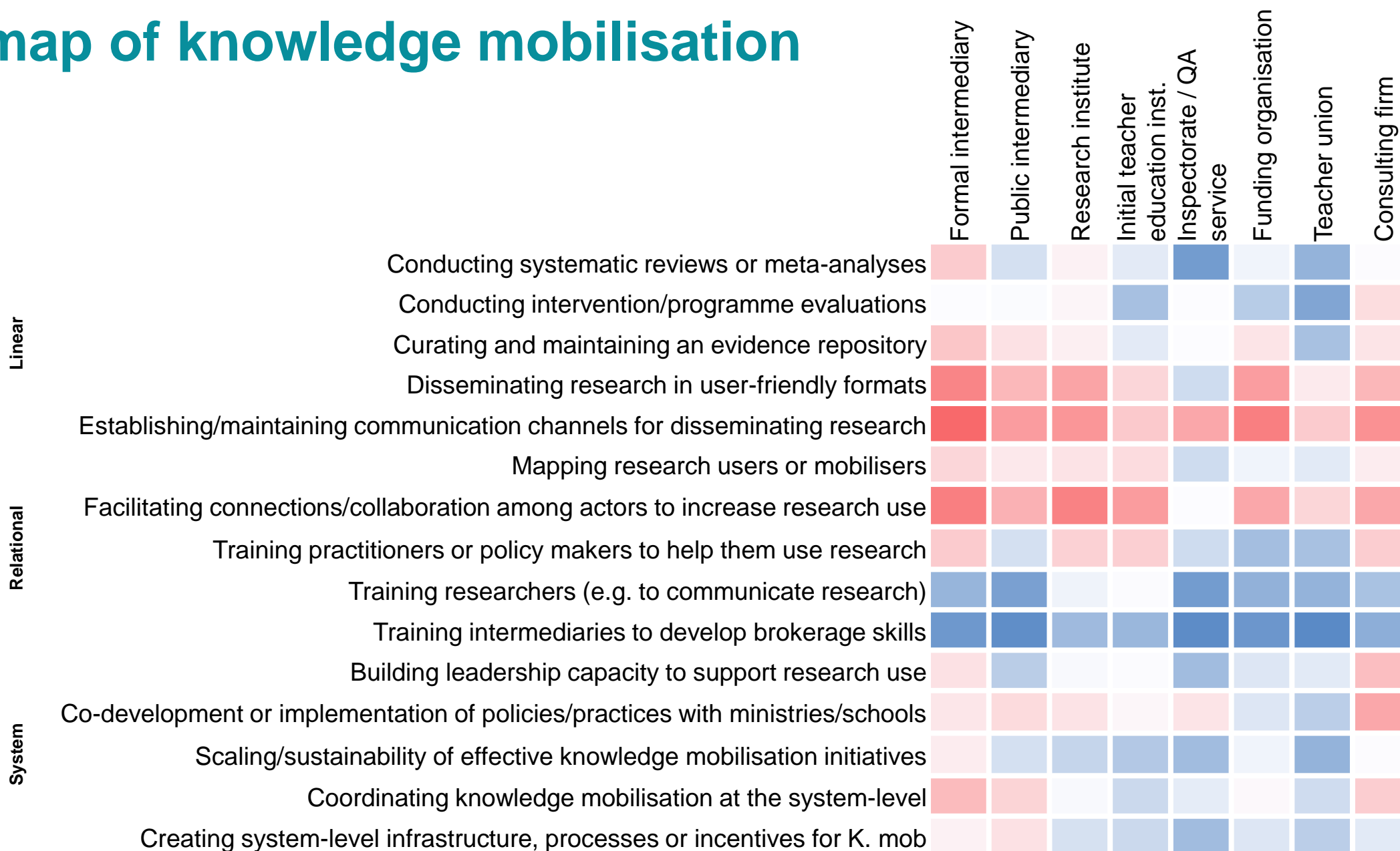
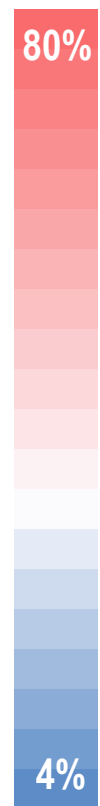

Percentage of organisations reporting to engage in the given activity “To a large extent” or “Systematically”.



Better understand “what works in what works”

Does your organisation monitor or evaluate the reach or impact of its knowledge mobilisation activities?

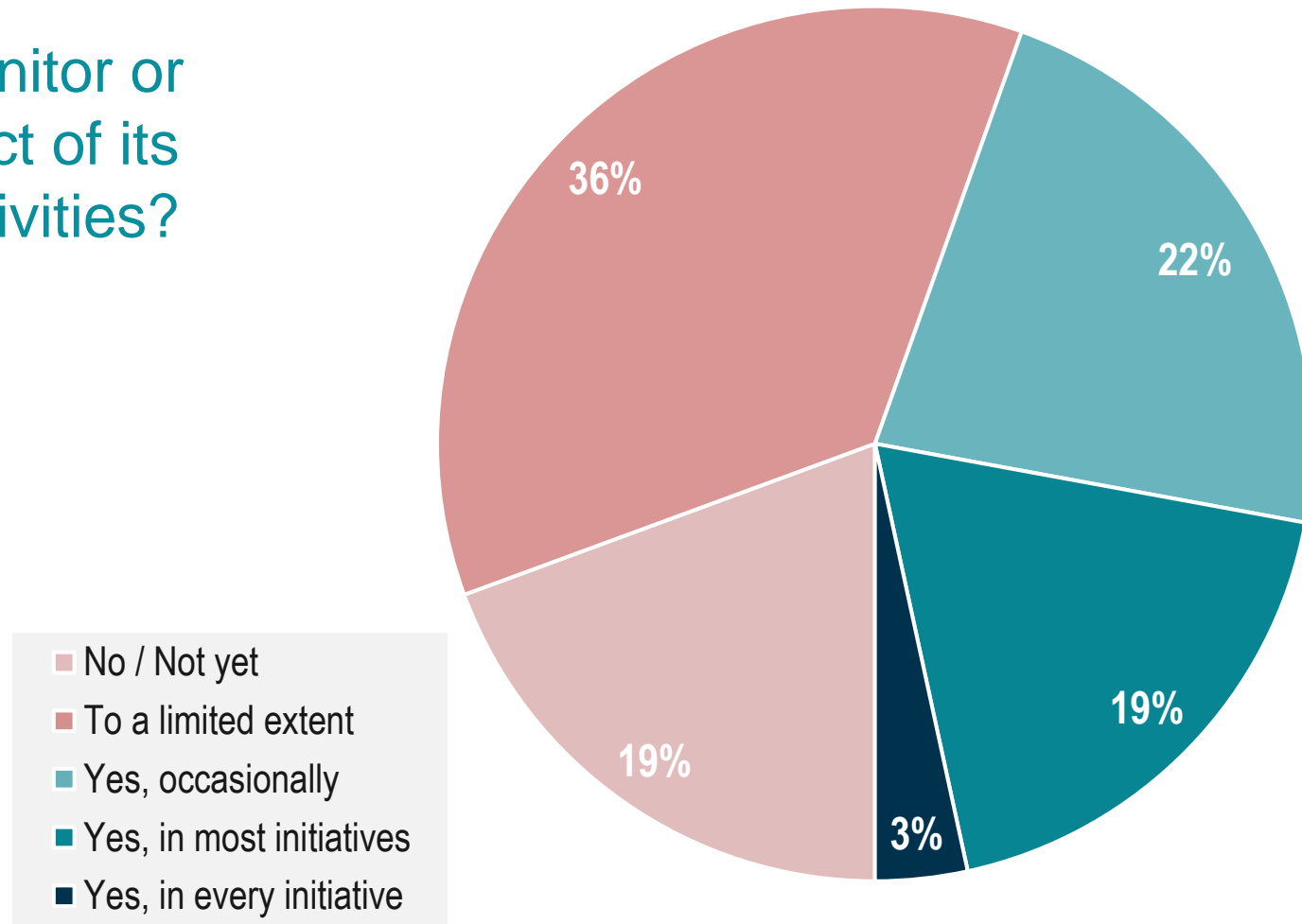

The right conditions for brokerage

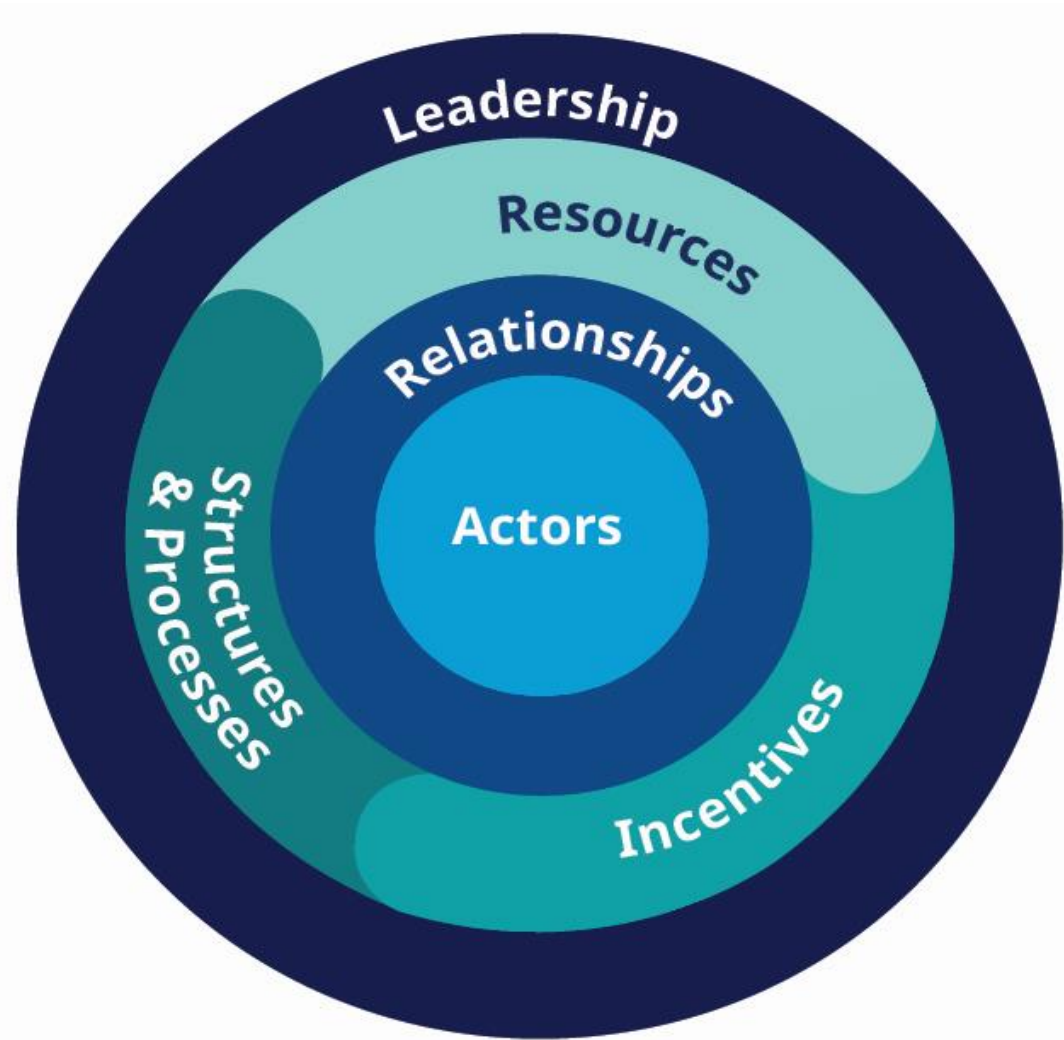



Discussion questions

- What is the role of intermediaries in supporting policy and practice to engage with research evidence?
- How can intermediaries and brokers do their work effectively?
- What can education systems do to support the intermediary ecosystem and improve the systematic use of evidence?



Connecting research, policy and practice through effective evidence brokering



Miquel Alegre
Fundacio Bofill
Project Manager



Tracey Burns
National Center on
Education and the
Economy
Chief Research Officer



Maria Hyler
Learning Policy Institute
Director, EdPrepLab



Jonathan Kay
Education Endowment
Foundation
Head of Evidence
Synthesis



Håkon Kavli
Norwegian Ministry of
Education and Research
Deputy Director, Section
for Policy Analysis



Melissa Mouthaan
OECD
Policy Analyst



Rien Rouw
Dutch Ministry of
Education, Culture and
Science
Strategic Advisor



Mark Rickinson
Monash University,
Australia
Associate Professor



Jonathan Sharples
Education Endowment
Foundation
Professorial Research
Fellow



Annika Wilmers
DIPF, Leibniz Institute for
Research and Information
in Education
Researcher



José Manuel Torres
OECD
Research Officer
Moderating



Yidan Prize

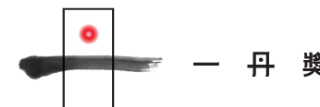

What's next for evidence-informed, creative education systems?



Tia Loukkola
OECD
Head of Innovation &
Measuring Progress
Division, CERI

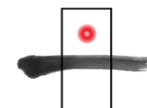

Thank you!

We value your feedback

