Muraspec

WALLCOVERINGS

Designed and Manufactured in the UK



Muraspec
WALLCOVERINGS

With an extraordinary legacy rooted in British craftsmanship since the 1850s, we stand as an international leader in bespoke wallcoverings. Serving an elite global clientele across Hospitality, Healthcare, High Street Retail, Commercial Office, Cruise Ship, and Residential sectors, we take pride in our unparalleled expertise. By maintaining complete control over our design and manufacturing processes in-house, we create high-quality, fire-rated wallcoverings with precision and care. This commitment to excellence allows us to deliver industry-leading lead times, embodying a tradition of innovation, artistry, and reliability that sets us apart on the world stage.

All our products are fully compliant

Cleanability **IMO Rated** **IMO Rated** **Lightfastness** **VOC Rated** **CE Compliant** **Contains Biocide** **Fire Rated**

Biocide

bsi ISO 9001 Quality Management Systems CERTIFIED Q 06111 ISO 14001 Environmental Management CERTIFIED EMS 74353

24 Hour Delivery Available

Muraspec
WALLCOVERINGS

Raffia Weave

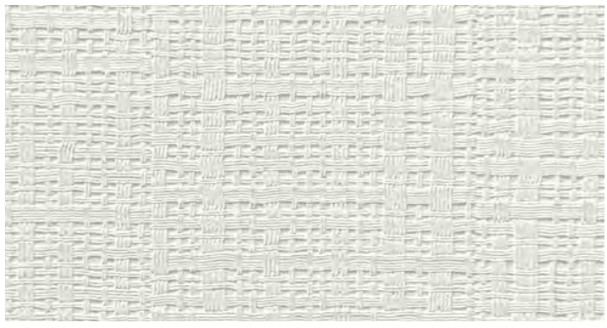

LRV 90 14645



LRV 57 14654



LRV 46 14651



LRV 82 14646



LRV 72 14655



LRV 40 14656



LRV 40 14653



LRV 45 14648



LRV 38 14661



LRV 27 14660



LRV 12 14649



LRV 35 14647



LRV 12 14662

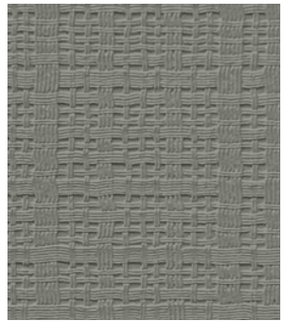

LRV 25 14657



LRV 9 14650



LRV 14 14652



LRV 6 14663



LRV 8 14658



LRV 11 14659

Raffia Weave



Hanging Information

Pattern repeat:	0cm
Pattern overlap:	5cm
Pattern offset:	0cm
Hanging direction:	Reverse
Match type:	Random
Joint type:	Overlap and trim
Adhesive:	Murabond Heavy
Application:	Paste to wall

Products available in various weights and specifications

To order samples please visit our website:
www.muraspec.com
www.muraspec.fr
www.muraspec.pl

Certification

Fire rating:	Euro Class B-s2, d0 Other Fire Certifications available include Russian GOST, Australian AS 5637.1, Chinese 8624
ASTM E84:	Class A
VOC rated:	A+
IMO rated:	Yes
Cleanability:	Fully Washable
Lightfastness:	Very Good

Technical Information

Construction type:	Type II, Fabric backed vinyl
Backer:	Non-Woven Polyester
Weight:	460 gsm / 20 oz
Roll width:	130 cm
Roll length:	30 linear metres

Environmental

Environmental responsibility: Muraspec regularly utilise up to 30% of our recycled content from woven backed product towards making new wallcoverings of a similar construction.

bsi ISO 9001 Quality Management Systems CERTIFIED Q 06111 ISO 14001 Environmental Management CERTIFIED EMS 74353

CLEANABILITY Fully Washable
IMO RATED 8517
IMO RATED BV2690
LIGHTFASTNESS Very good. (6 out of 8 to BSEN20105
VOC RATED A+
CE COMPLIANT
CONTAINS BIOCIDE Biocide
FIRE RATED

SCAN ME

Muraspec
WALLCOVERINGS

Muslin Silk

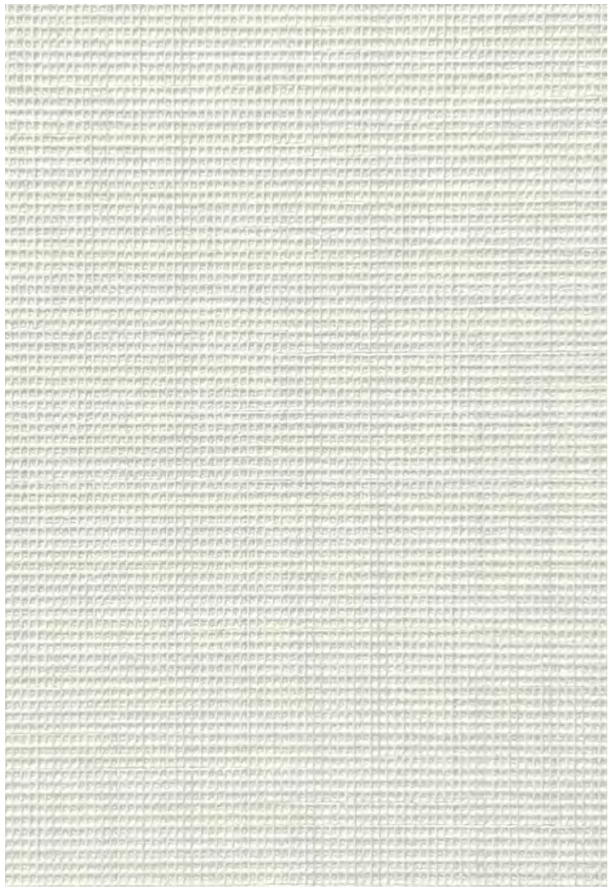

LRV 81 14620

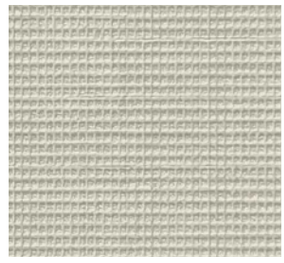

LRV 57 14621

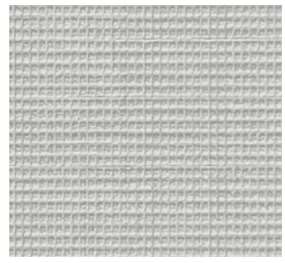

LRV 62 14630

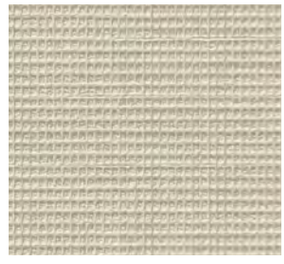

LRV 53 14625

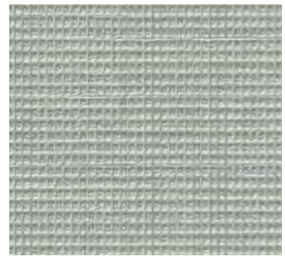

LRV 39 14638

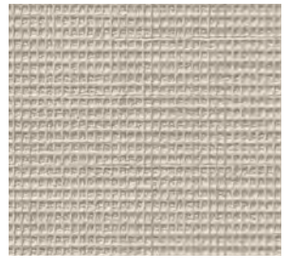

LRV 50 14626

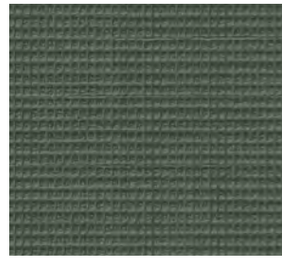

LRV 11 14637

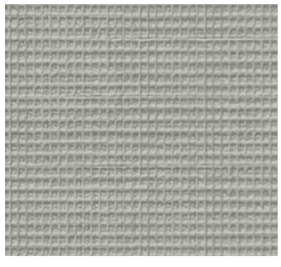

LRV 44 14629

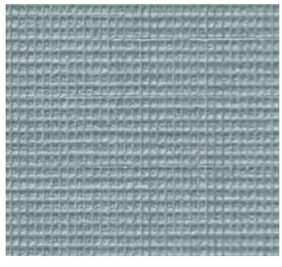

LRV 33 14633

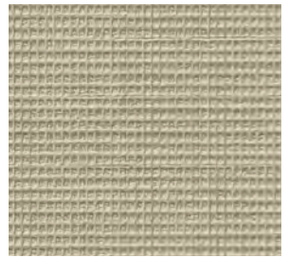

LRV 42 14623

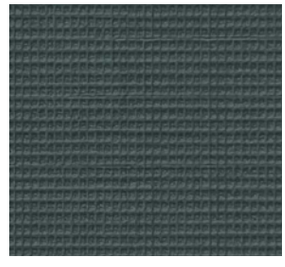

LRV 32 14636

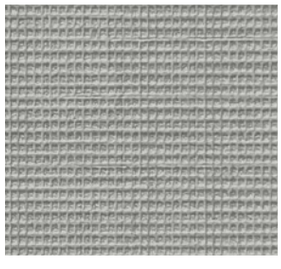

LRV 35 14631



LRV 15 14634

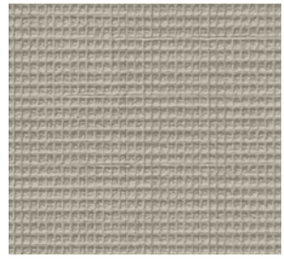

LRV 40 14622

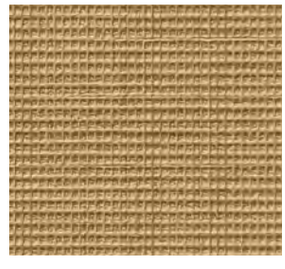

LRV 32 14624



LRV 16 14632



LRV 41 14635

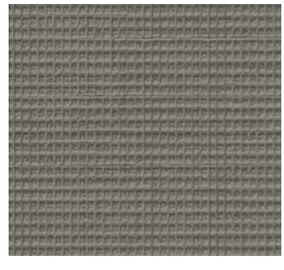

LRV 17 14628

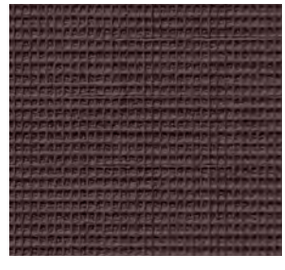

LRV 6 14627

Muslin Silk



Hanging Information

Pattern repeat:	0cm
Pattern overlap:	5cm
Pattern offset:	0cm
Hanging direction:	Reverse
Match type:	Random
Joint type:	Overlap and trim
Adhesive:	Murabond Heavy
Application:	Paste to wall

Products available in various weights and specifications

To order samples please visit our website:
www.muraspec.com
www.muraspec.fr
www.muraspec.pl

Certification

Fire rating:	Euro Class B-s2, d0 Other Fire Certifications available include Russian GOST, Australian AS 5637.1, Chinese 8624
ASTM E84:	Class A
VOC rated:	A+
IMO rated:	Yes
Cleanability:	Fully Washable
Lightfastness:	Very Good

Technical Information

Construction type:	Type II, Fabric backed vinyl
Backer:	Non-Woven Polyester
Weight:	460 gsm / 20 oz
Roll width:	130 cm
Roll length:	30 linear metres

Environmental

Environmental responsibility: Muraspec regularly utilise up to 30% of our recycled content from woven backed product towards making new wallcoverings of a similar construction.

bsi ISO 9001 Quality Management Systems CERTIFIED Q 06111 — ISO 14001 Environmental Management CERTIFIED EMS 74353

CLEANABILITY Fully Washable

IMO RATED 8517

IMO RATED BV2690

LIGHTFASTNESS Very good. (6 out of 8 to BSEN20105

VOC RATED A+

CE COMPLIANT CE

CONTAINS BIOCIDE Biocide

FIRE RATED

SCAN ME

Muraspec
WALLCOVERINGS

Frequency



LRV 84 10772

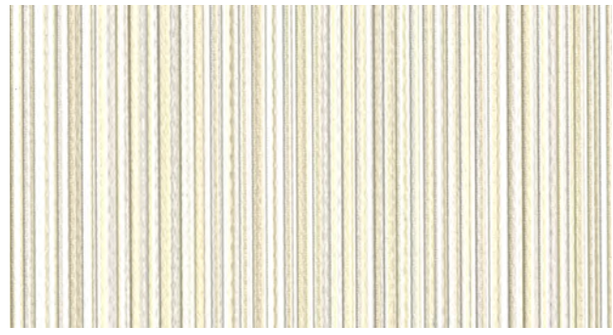

LRV 68 10771



LRV 57 13594



LRV 52 13595



LRV 9 13601



LRV 20 13602



LRV 26 13596



LRV 27 13593



LRV 6 13600



LRV 12 13598



LRV 11 13597



LRV 8 10775



LRV 5 13592



LRV 4 13599

Frequency



Hanging Information

Pattern repeat:	0cm
Pattern overlap:	5cm
Pattern offset:	0cm
Hanging direction:	Reverse
Match type:	Random
Joint type:	Overlap and trim
Adhesive:	Murabond Heavy
Application:	Paste to wall

Products available in various weights and specifications

To order samples please visit our website:
www.muraspec.com
www.muraspec.fr
www.muraspec.pl

Certification

Fire rating:	Euro Class B-s2, d0 Other Fire Certifications available include Russian GOST, Australian AS 5637.1, Chinese 8624
ASTM E84:	Class A
VOC rated:	A+
IMO rated:	Yes
Cleanability:	Fully Washable
Lightfastness:	Very Good

Technical Information

Construction type:	Type II, Fabric backed vinyl
Backer:	Osnaburg
Weight:	460 gsm / 20 oz
Roll width:	130 cm
Roll length:	30 linear metres

Environmental

Environmental responsibility: Muraspec regularly utilise up to 30% of our recycled content from woven backed product towards making new wallcoverings of a similar construction.

bsi ISO 9001 Quality Management Systems CERTIFIED Q 06111 — ISO 14001 Environmental Management CERTIFIED EMS 74353

CLEANABILITY: Fully Washable
IMO RATED: 8517
IMO RATED: BV2690
LIGHTFASTNESS: Very good. (6 out of 8 to BSEN20105
VOC RATED: A+
CE COMPLIANT
CONTAINS BIOCIDE: Biocide
FIRE RATED

SCAN ME

Muraspec
WALLCOVERINGS

Vegas Array



LRV 76 13612



LRV 58 13613



LRV 57 13611

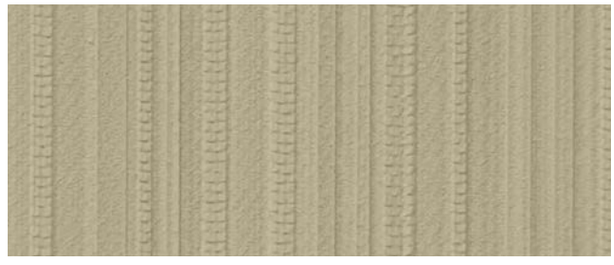

LRV 37 13610

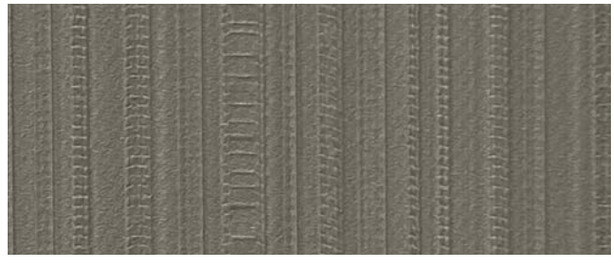

LRV 16 13609

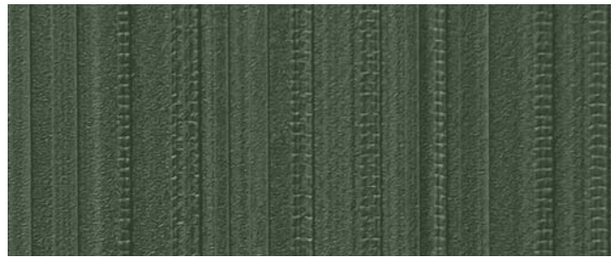

LRV 8 13606



LRV 6 13607

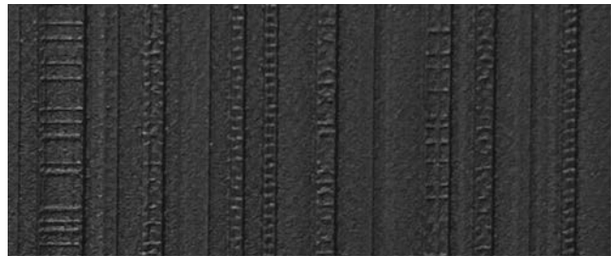

LRV 4 13608

Vegas Array



Hanging Information

Pattern repeat:	0cm
Pattern overlap:	0cm
Pattern offset:	0cm
Hanging direction:	Straight
Match type:	Random
Joint type:	Butt Join
Adhesive:	Murabond Heavy
Application:	Paste to wall

Products available in various weights and specifications

To order samples please visit our website:
www.muraspec.com
www.muraspec.fr
www.muraspec.pl

Environmental

Environmental responsibility: Muraspec regularly utilise up to 30% of our recycled content from woven backed product towards making new wallcoverings of a similar construction.

Certification

Fire rating:	Euro Class B-s1, d0 Other Fire Certifications available include Russian GOST, Australian AS 5637.1, Chinese 8624
ASTM E84:	Class A
VOC rated:	A+
IMO rated:	No
Cleanability:	Fully Washable
Lightfastness:	Very Good

Technical Information

Construction type:	Type I Fabric backed vinyl
Backer:	Cotton Scrim
Weight:	440 gsm / 18 oz
Roll width:	130 cm
Roll length:	30 linear metres

bsi ISO 9001 Quality Management Systems CERTIFIED Q 06111 — ISO 14001 Environmental Management CERTIFIED EMS 74353

CLEANABILITY — Fully Washable
LIGHTFASTNESS — Very good. (6 out of 8 to BSEN20105
VOC RATED — A+
CE COMPLIANT — CE
CONTAINS BIOCIDE — Biocide
FIRE RATED

SCAN ME

Muraspec
WALLCOVERINGS

Tissera

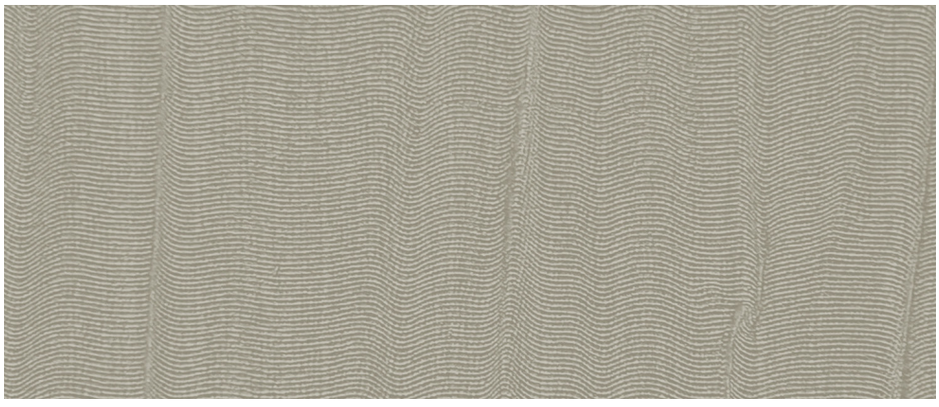

LRV 68 14103

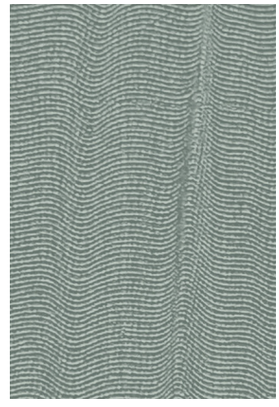

LRV 56 14096

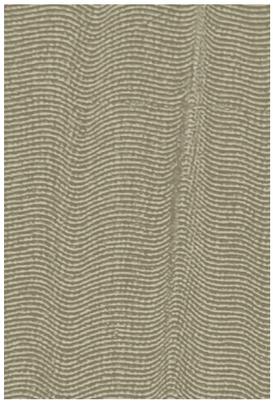

LRV 52 14104

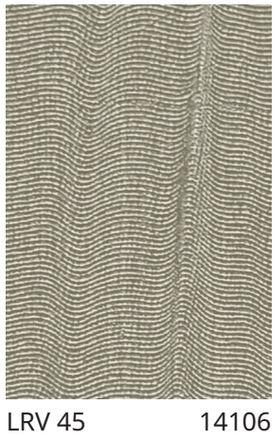

LRV 45 14106

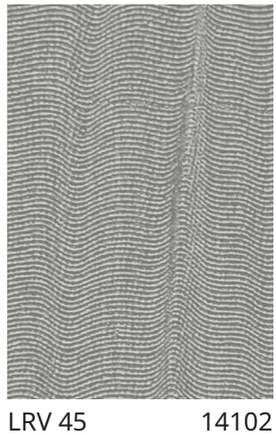

LRV 45 14102

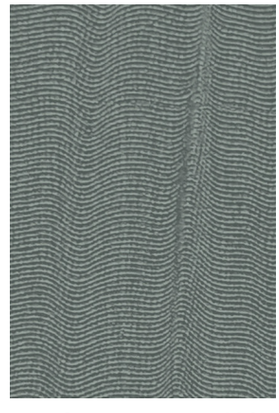

LRV 31 14097



LRV 41 14105

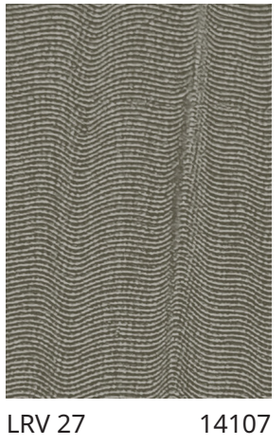

LRV 27 14107

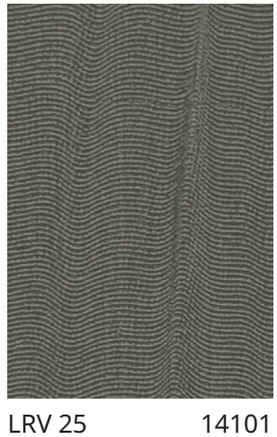

LRV 25 14101

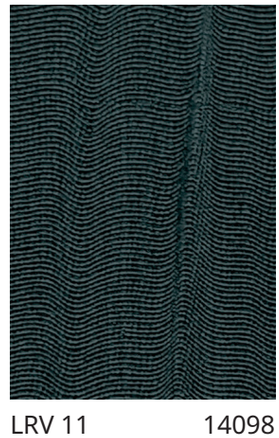

LRV 11 14098



LRV 20 14095

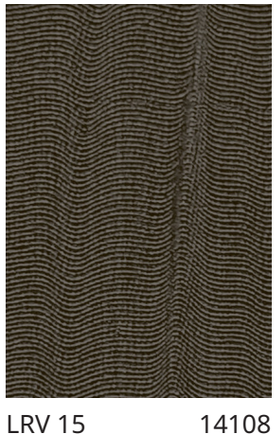

LRV 15 14108

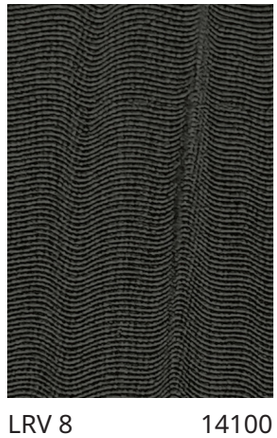

LRV 8 14100



LRV 6 14099

Tissera

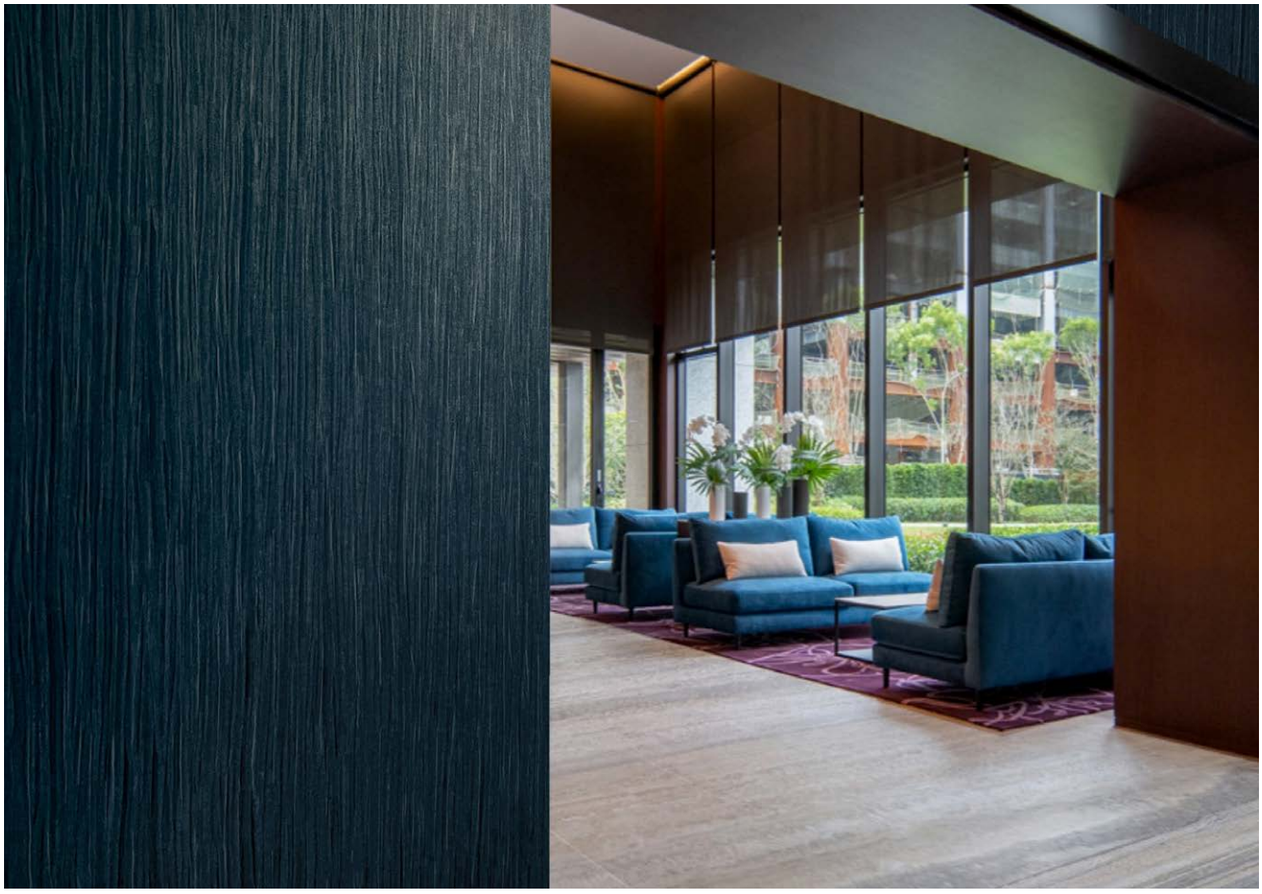

Hanging Information

Pattern repeat:	0cm
Pattern overlap:	5cm
Pattern offset:	0cm
Hanging direction:	Reverse
Match type:	Random
Joint type:	Overlap and trim
Adhesive:	Murabond Heavy
Application:	Paste to wall

Products available in various weights and specifications

To order samples please visit our website:
www.muraspec.com
www.muraspec.fr
www.muraspec.pl

Environmental

Environmental responsibility: Muraspec regularly utilise up to 30% of our recycled content from woven backed product towards making new wallcoverings of a similar construction.

Certification

Fire rating:	Euro Class B-s2, d0 Other Fire Certifications available include Russian GOST, Australian AS 5637.1, Chinese 8624
ASTM E84:	Class A
VOC rated:	A+
IMO rated:	Yes
Cleanability:	Fully Washable
Lightfastness:	Very Good

Technical Information

Construction type:	Type II Fabric backed vinyl
Backer:	Osnaburg
Weight:	460 gsm / 20 oz
Roll width:	130 cm
Roll length:	30 linear metres

bsi ISO 9001 Quality Management Systems CERTIFIED Q 06111 — ISO 14001 Environmental Management CERTIFIED EMS 74353

CLEANABILITY: Fully Washable
IMO RATED: 8517
IMO RATED: BV2690
LIGHTFASTNESS: Very good. (6 out of 8 to BSEN20105
VOC RATED: A+
CE COMPLIANT
CONTAINS BIOCIDE: Biocide
FIRE RATED

SCAN ME

Muraspec
WALLCOVERINGS

Hikari

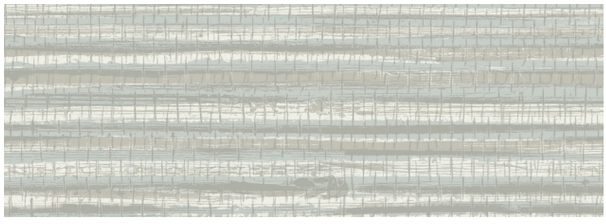

LRV 68 14067

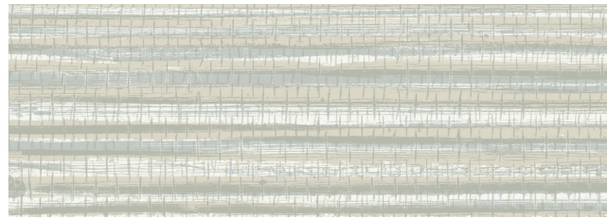

LRV 70 14068

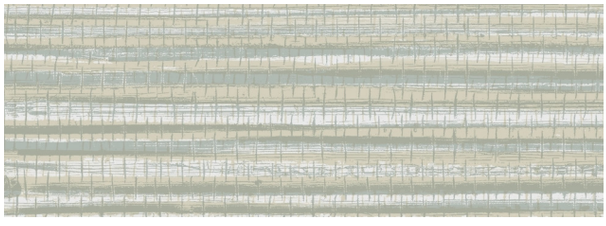

LRV 69 14069

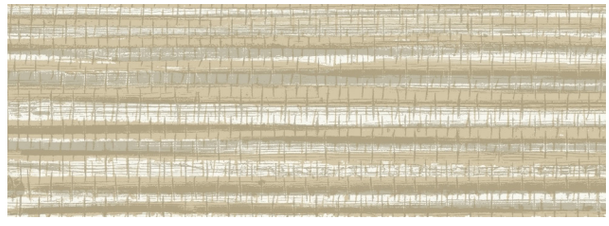

LRV 65 14070

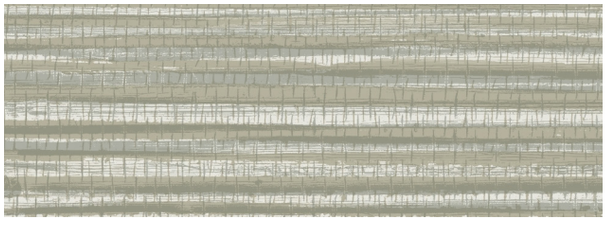

LRV 47 14065

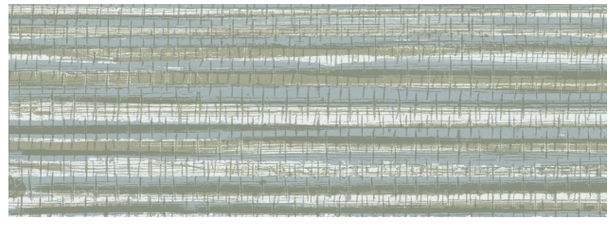

LRV 49 14066

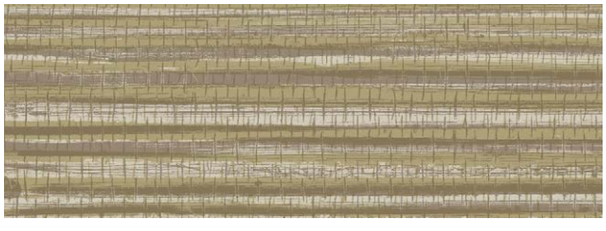

LRV 34 14071

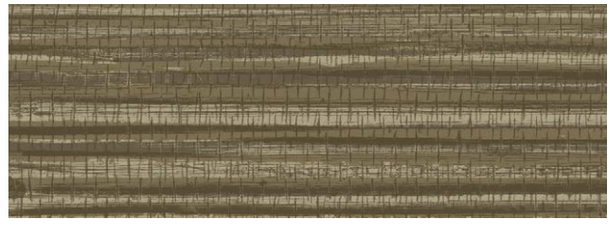

LRV 21 14072

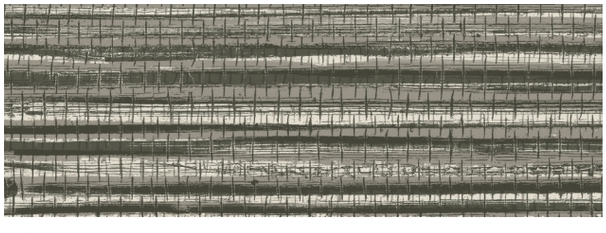

LRV 26 14062

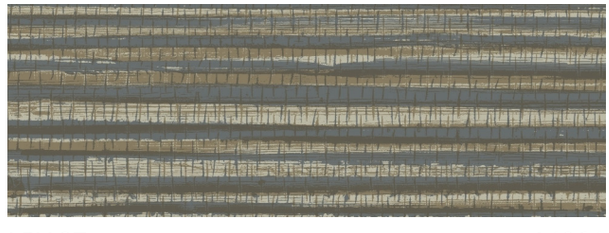

LRV 27 14064

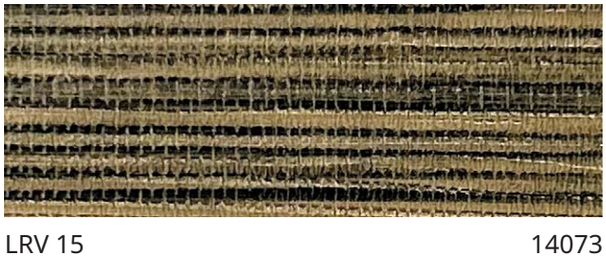

LRV 15 14073

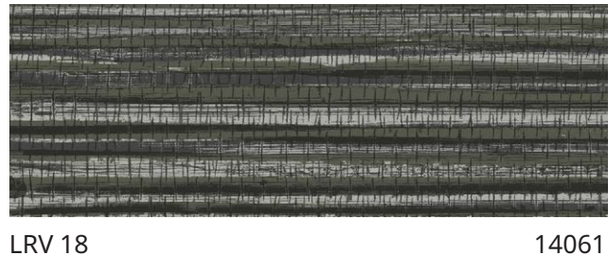

LRV 18 14061

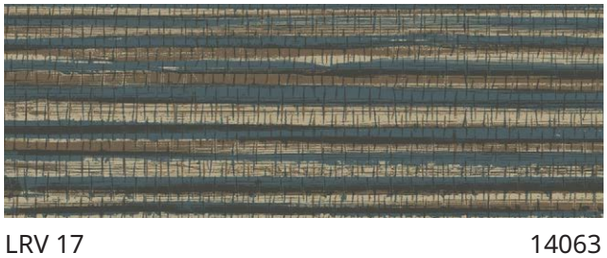

LRV 17 14063



LRV 10 14060

Hikari



Hanging Information

Pattern repeat:	0cm
Pattern overlap:	5cm
Pattern offset:	0cm
Hanging direction:	Reverse
Match type:	Random
Joint type:	Overlap and trim
Adhesive:	Murabond Heavy
Application:	Paste to wall

Products available in various weights and specifications

To order samples please visit our website:
www.muraspec.com
www.muraspec.fr
www.muraspec.pl

Certification

Fire rating:	Euro Class B-s2, d0 Other Fire Certifications available include Russian GOST, Australian AS 5637.1, Chinese 8624
ASTM E84:	Class A
VOC rated:	A+
IMO rated:	Yes
Cleanability:	Fully Washable
Lightfastness:	Very Good

Technical Information

Construction type:	Type II Fabric backed vinyl
Backer:	Non-Woven Polyester
Weight:	460 gsm / 20 oz
Roll width:	130 cm
Roll length:	30 linear metres

Environmental

Environmental responsibility: Muraspec regularly utilise up to 30% of our recycled content from woven backed product towards making new wallcoverings of a similar construction.

bsi ISO 9001 Quality Management Systems CERTIFIED Q 06111 — ISO 14001 Environmental Management CERTIFIED EMS 74353

CLEANABILITY: Fully Washable
IMO RATED: 8517
IMO RATED: BV2690
LIGHTFASTNESS: Very good. (6 out of 8 to BSEN20105
VOC RATED: A+
CE COMPLIANT
CONTAINS BIOCIDE: Biocide
ANTI-BACTERIAL
FIRE RATED

SCAN ME

Muraspec
WALLCOVERINGS

Atrium

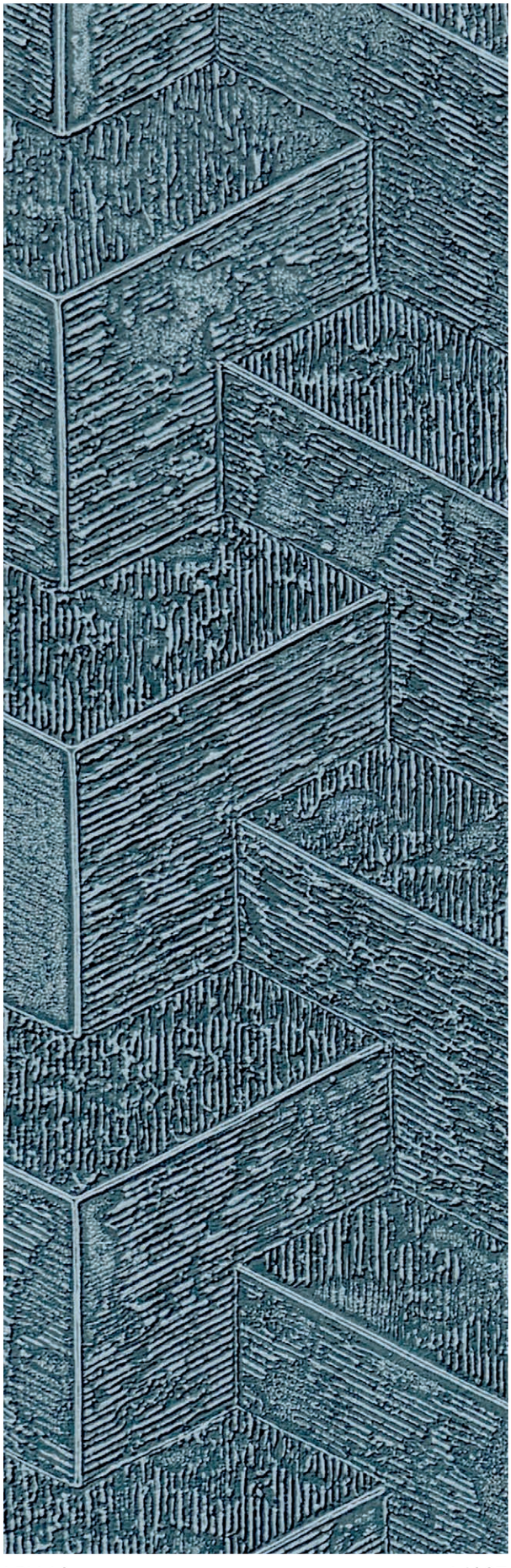

LRV 18 14087



LRV 58 14085

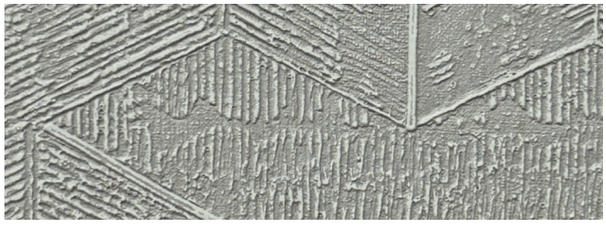

LRV 39 14084

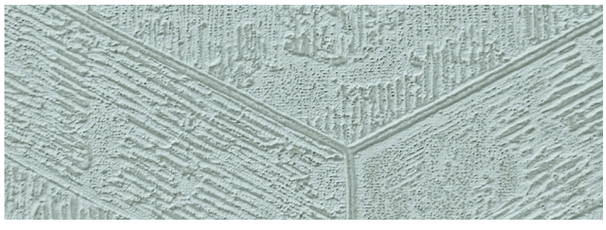

LRV 49 14086

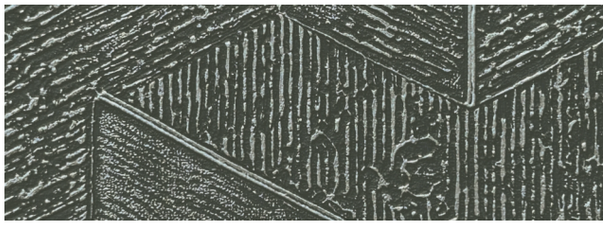

LRV 19 14083



LRV 14 14081

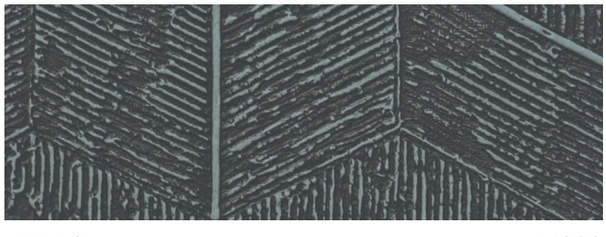

LRV 10 14082



LRV 9 14080

Atrium



Hanging Information

Pattern repeat:	7.3cm
Pattern overlap:	10.5cm
Pattern offset:	0cm
Hanging direction:	Straight
Match type:	Offxet
Joint type:	Overlap and trim
Adhesive:	Murabond Heavy
Application:	Paste to wall

Products available in various weights and specifications

To order samples please visit our website:
www.muraspec.com
www.muraspec.fr
www.muraspec.pl

Environmental

Environmental responsibility: Muraspec regularly utilise up to 30% of our recycled content from woven backed product towards making new wallcoverings of a similar construction.

Certification

Fire rating:	Euro Class B-s2, d0 Other Fire Certifications available include Russian GOST, Australian AS 5637.1, Chinese 8624
ASTM E84:	Class A
VOC rated:	A+
IMO rated:	Yes
Cleanability:	Fully Washable
Lightfastness:	Very Good

Technical Information

Construction type:	Type II Fabric backed vinyl
Backer:	Non-Woven Polyester
Weight:	460 gsm / 20 oz
Roll width:	130 cm
Roll length:	30 linear metres

bsi ISO 9001 Quality Management Systems CERTIFIED Q 06111 ISO 14001 Environmental Management CERTIFIED EMS 74353

CLEANABILITY
Fully Washable

IMO RATED
8517

IMO RATED
BV2690

LIGHTFASTNESS
Very good.
(6 out of 8 to BSEN20105

VOC RATED
A+

CE COMPLIANT

CONTAINS BIOCIDE
Biocide

FIRE RATED

SCAN ME

Muraspec
WALLCOVERINGS

Muslin

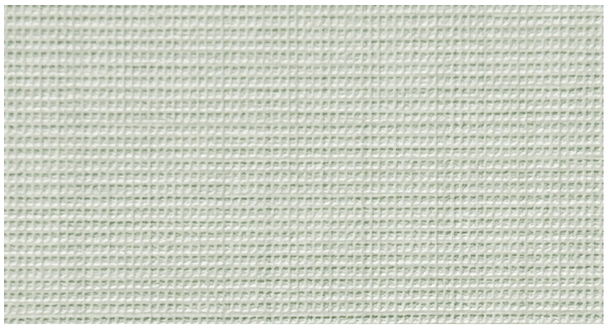

LRV 64 13533

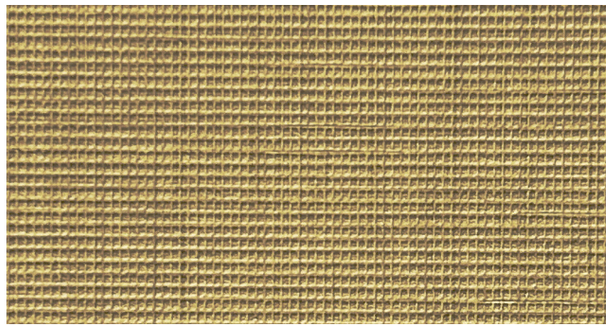

LRV 33 13544

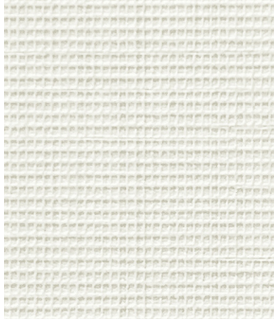

LRV 86 13541

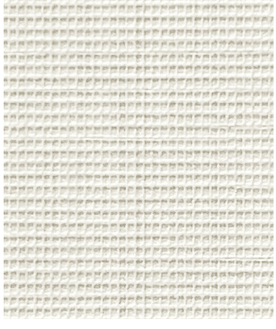

LRV 80 13542



LRV 64 13543

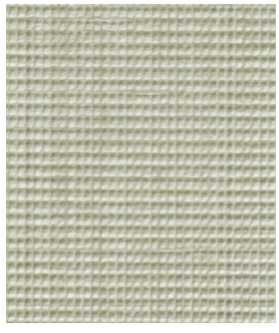

LRV 60 13540

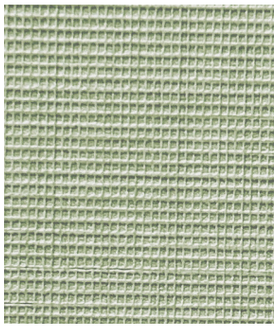

LRV 54 13532

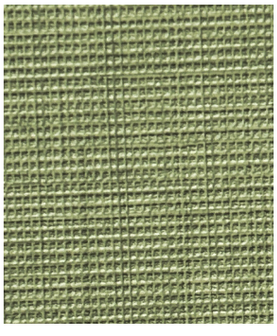

LRV 23 13531

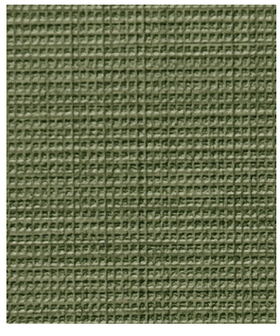

LRV 16 13530

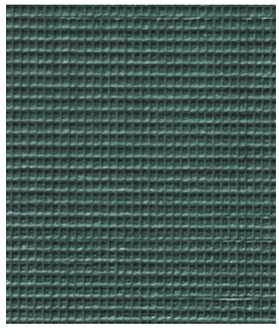

LRV 10 13535

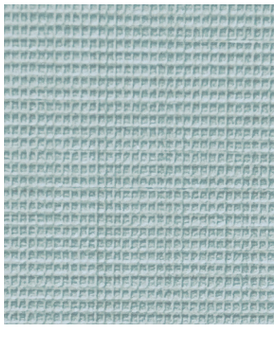

LRV 46 13534

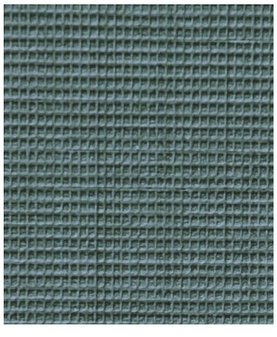

LRV 13 13536

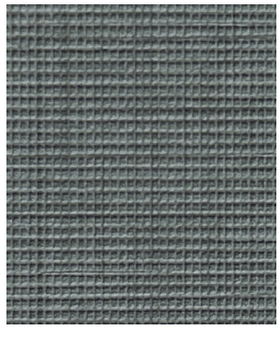

LRV 13 13537

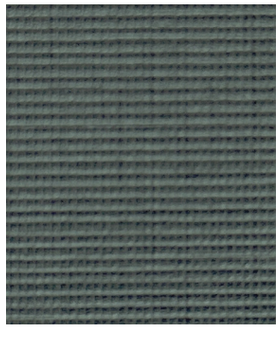

LRV 8 13538

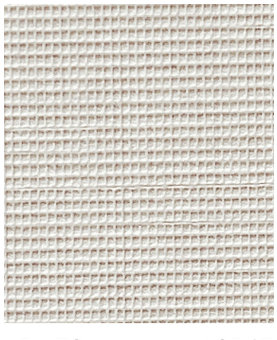

LRV 73 13547

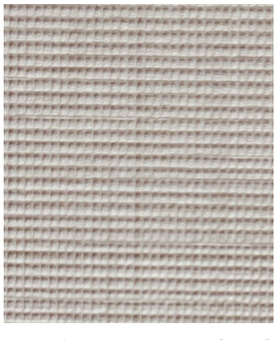

LRV 47 13546



LRV 6 13545

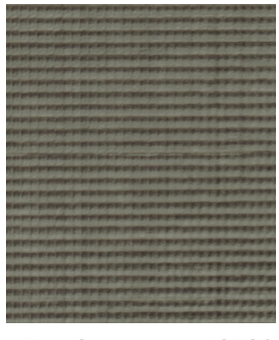

LRV 16 13539

Muslin



Hanging Information

Pattern repeat:	0cm
Pattern overlap:	5cm
Pattern offset:	0cm
Hanging direction:	Reverse
Match type:	Random
Joint type:	Overlap and trim
Adhesive:	Murabond Heavy
Application:	Paste to wall

Products available in various weights and specifications

To order samples please visit our website:
www.muraspec.com
www.muraspec.fr
www.muraspec.pl

Certification

Fire rating:	Euro Class B-s2, d0 Other Fire Certifications available include Russian GOST, Australian AS 5637.1, Chinese 8624
ASTM E84:	Class A
VOC rated:	A+
IMO rated:	Yes
Cleanability:	Fully Washable
Lightfastness:	Very Good

Technical Information

Construction type:	Type II Fabric backed vinyl
Backer:	Non-Woven Polyester
Weight:	460 gsm / 20 oz
Roll width:	130 cm
Roll length:	30 linear metres

Environmental

Environmental responsibility: Muraspec regularly utilise up to 30% of our recycled content from woven backed product towards making new wallcoverings of a similar construction.

bsi ISO 9001 Quality Management Systems CERTIFIED Q 06111 ISO 14001 Environmental Management CERTIFIED EMS 74353

CLEANABILITY: Fully Washable
IMO RATED: 8517
IMO RATED: BV2690
LIGHTFASTNESS: Very good. (6 out of 8 to BSEN20105
VOC RATED: A+
CE COMPLIANT
CONTAINS BIOCIDE: Biocide
ANTI-BACTERIAL
FIRE RATED

SCAN ME

Muraspec
WALLCOVERINGS

Luxor

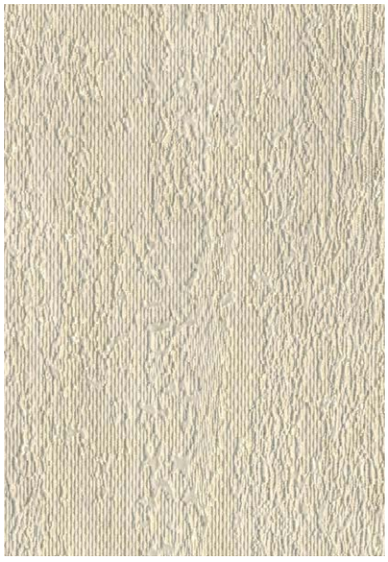

LRV 58 13490



LRV 58 13488



LRV 15 13485



LRV 56 13489



LRV 40 13487

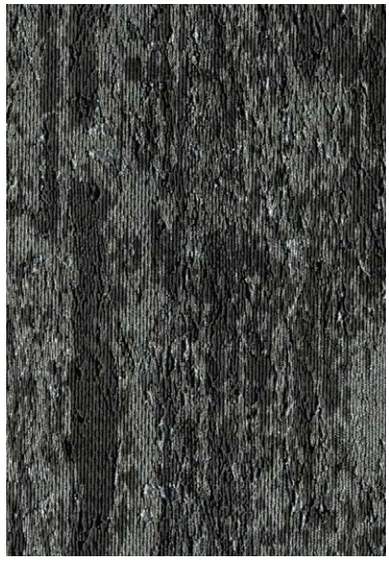

LRV 10 13493



LRV 42 13491



LRV 12 13486

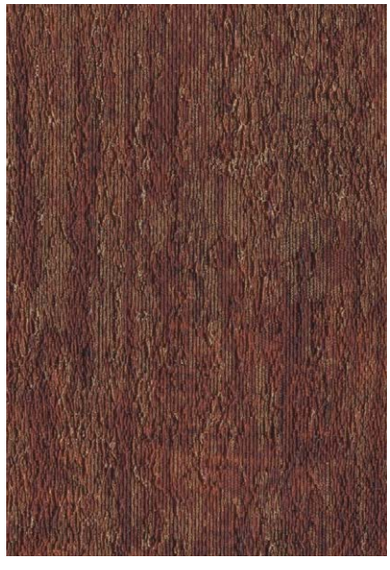

LRV 11 13492

Luxor



Hanging Information

Pattern repeat:	0cm
Pattern overlap:	5cm
Pattern offset:	0cm
Hanging direction:	Reverse
Match type:	Random
Joint type:	Overlap and trim
Adhesive:	Murabond Heavy
Application:	Paste to wall

Products available in various weights and specifications

To order samples please visit our website:
www.muraspec.com
www.muraspec.fr
www.muraspec.pl

Certification

Fire rating:	Euro Class B-s2, d0 Other Fire Certifications available include Russian GOST, Australian AS 5637.1, Chinese 8624
ASTM E84:	Class A
VOC rated:	A+
IMO rated:	Yes
Cleanability:	Fully Washable
Lightfastness:	Very Good

Technical Information

Construction type:	Type II Fabric backed vinyl
Backer:	Non-Woven Polyester
Weight:	460 gsm / 20 oz
Roll width:	130 cm
Roll length:	30 linear metres

Environmental

Environmental responsibility: Muraspec regularly utilise up to 30% of our recycled content from woven backed product towards making new wallcoverings of a similar construction.

bsi ISO 9001 Quality Management Systems CERTIFIED Q 06111 ISO 14001 Environmental Management CERTIFIED EMS 74353

CLEANABILITY: Fully Washable
IMO RATED: 8517
IMO RATED: BV2690
LIGHTFASTNESS: Very good. (6 out of 8 to BSEN20105
VOC RATED: A+
CE COMPLIANT
CONTAINS BIOCIDE: Biocide
ANTI-BACTERIAL
FIRE RATED

SCAN ME

Muraspec
WALLCOVERINGS

Orpheus



LRV 78 13512



LRV 61 13511



LRV 52 13510



LRV 60 13513



LRV 23 13509



LRV 20 13506



LRV 34 13514

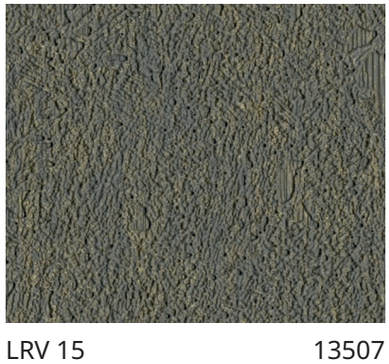

LRV 15 13507

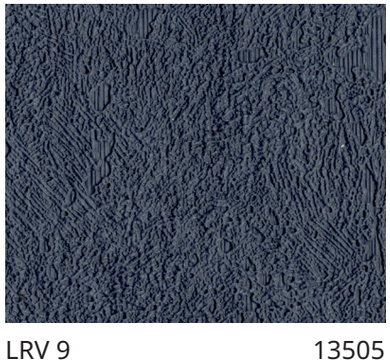

LRV 9 13505



LRV 19 13515

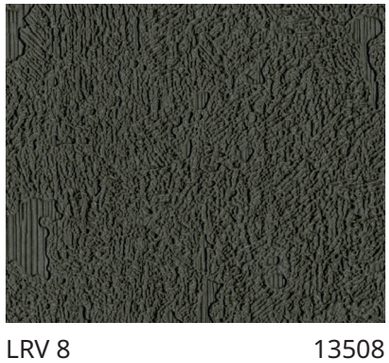

LRV 8 13508

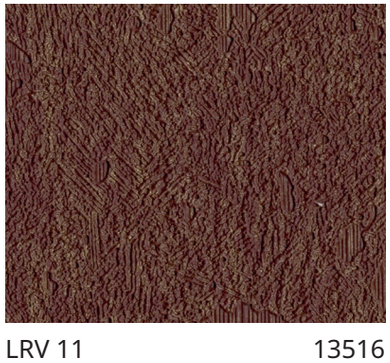

LRV 11 13516

Orpheus



Hanging Information

Pattern repeat:	0cm
Pattern overlap:	5cm
Pattern offset:	0cm
Hanging direction:	Reverse
Match type:	Random
Joint type:	Overlap and trim
Adhesive:	Murabond Heavy
Application:	Paste to wall

Products available in various weights and specifications

To order samples please visit our website:
www.muraspec.com
www.muraspec.fr
www.muraspec.pl

Environmental

Environmental responsibility: Muraspec regularly utilise up to 30% of our recycled content from woven backed product towards making new wallcoverings of a similar construction.

Certification

Fire rating:	Euro Class B-s2, d0 Other Fire Certifications available include Russian GOST, Australian AS 5637.1, Chinese 8624
ASTM E84:	Class A
VOC rated:	A+
IMO rated:	Yes
Cleanability:	Fully Washable
Lightfastness:	Very Good

Technical Information

Construction type:	Type II Fabric backed vinyl
Backer:	Non-Woven Polyester
Weight:	460 gsm / 20 oz
Roll width:	130 cm
Roll length:	30 linear metres

bsi ISO 9001 Quality Management Systems CERTIFIED Q 06111 ISO 14001 Environmental Management CERTIFIED EMS 74353

CLEANABILITY: Fully Washable
IMO RATED: 8517
IMO RATED: BV2690
LIGHTFASTNESS: Very good. (6 out of 8 to BSEN20105
VOC RATED: A+
CE COMPLIANT
CONTAINS BIOCIDE: Biocide
ANTI-BACTERIAL
FIRE RATED

SCAN ME

Muraspec
WALLCOVERINGS

Patina Stone



LRV 79 13467



LRV 63 13468



LRV 30 13466



LRV 63 13469



LRV 40 13471



LRV 24 13465



LRV 58 13470



LRV 28 13472



LRV 12 13473

Patina Stone



Hanging Information

Pattern repeat:	0cm
Pattern overlap:	5cm
Pattern offset:	0cm
Hanging direction:	Reverse
Match type:	Random
Joint type:	Overlap and trim
Adhesive:	Murabond Heavy
Application:	Paste to wall

Products available in various weights and specifications

To order samples please visit our website:
www.muraspec.com
www.muraspec.fr
www.muraspec.pl

Certification

Fire rating:	Euro Class B-s2, d0 Other Fire Certifications available include Russian GOST, Australian AS 5637.1, Chinese 8624
ASTM E84:	Class A
VOC rated:	A+
IMO rated:	Yes
Cleanability:	Fully Washable
Lightfastness:	Very Good

Technical Information

Construction type:	Type II Fabric backed vinyl
Backer:	Osnaburg
Weight:	460 gsm / 20 oz
Roll width:	130 cm
Roll length:	30 linear metres

Environmental

Environmental responsibility: Muraspec regularly utilise up to 30% of our recycled content from woven backed product towards making new wallcoverings of a similar construction.

bsi ISO 9001 Quality Management Systems CERTIFIED Q 06111 — ISO 14001 Environmental Management CERTIFIED EMS 74353

CLEANABILITY Fully Washable

IMO RATED 8517

IMO RATED BV2690

LIGHTFASTNESS Very good. (6 out of 8 to BSEN20105

VOC RATED A+

CE COMPLIANT CE

CONTAINS BIOCIDE Biocide

FIRE RATED

SCAN ME

Muraspec
WALLCOVERINGS

Burnish

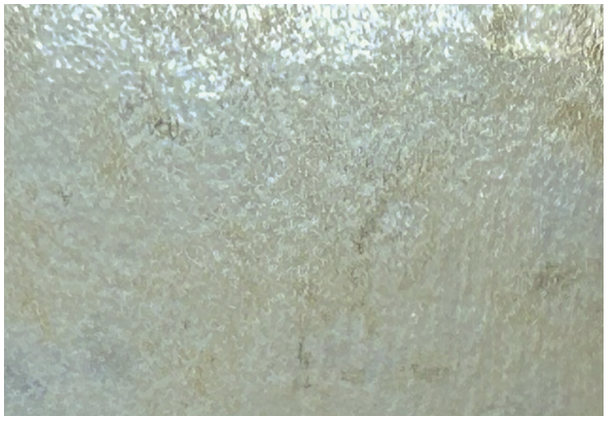

LRV 52 10761



LRV 49 10762

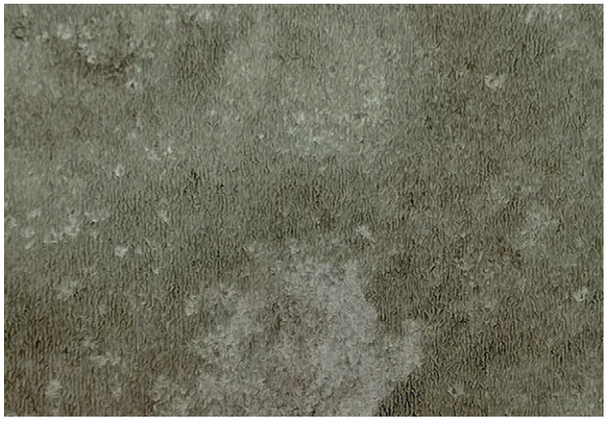

LRV 30 13452



LRV 39 10763

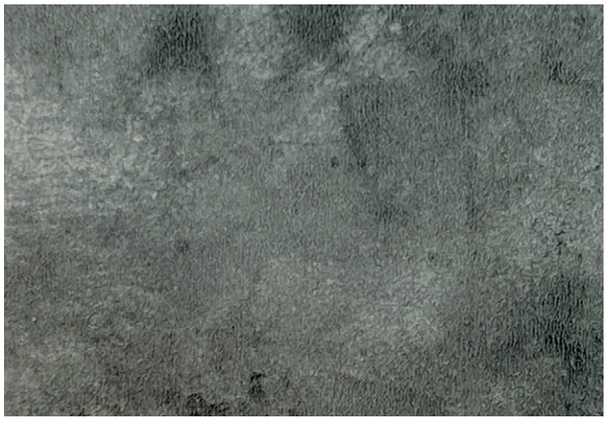

LRV 32 13453

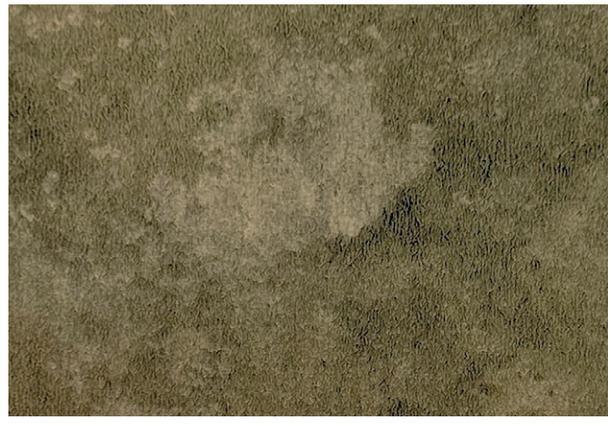

LRV 26 13451



LRV 32 10760

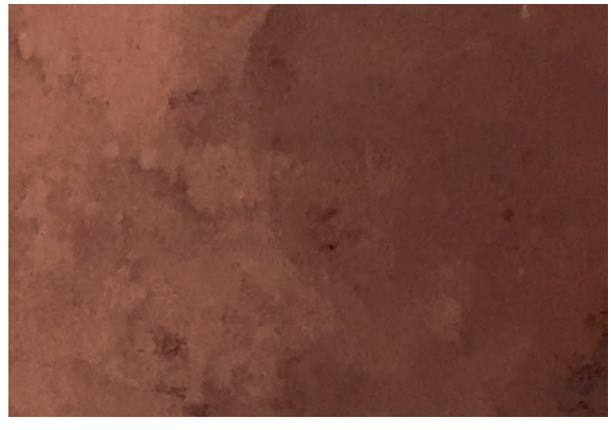

LRV 25 10764

Burnish



Hanging Information

Pattern repeat:	0cm
Pattern overlap:	5cm
Pattern offset:	0cm
Hanging direction:	Reverse
Match type:	Random
Joint type:	Overlap and trim
Adhesive:	Murabond Heavy
Application:	Paste to wall

Products available in various weights and specifications

To order samples please visit our website:
www.muraspec.com
www.muraspec.fr
www.muraspec.pl

Certification

Fire rating:	Euro Class B-s2, d0 Other Fire Certifications available include Russian GOST, Australian AS 5637.1, Chinese 8624
ASTM E84:	Class A
VOC rated:	A+
IMO rated:	Yes
Cleanability:	Fully Washable
Lightfastness:	Very Good

Technical Information

Construction type:	FBV PET Foil
Backer:	Non-Woven Polyester
Weight:	350 gsm / 15 oz
Roll width:	128 cm
Roll length:	30 linear metres

Environmental

Environmental responsibility: Muraspec regularly utilise up to 30% of our recycled content from woven backed product towards making new wallcoverings of a similar construction.

bsi ISO 9001 Quality Management Systems CERTIFIED Q 06111 ISO 14001 Environmental Management CERTIFIED EMS 74353

CLEANABILITY Fully Washable

IMO RATED 8517

IMO RATED BV2690

LIGHTFASTNESS Very good. (6 out of 8 to BSEN20105

VOC RATED A+

CE COMPLIANT

CONTAINS BIOCIDE Biocide

FIRE RATED

SCAN ME

Muraspec
WALLCOVERINGS

Lava



LRV 72 11061

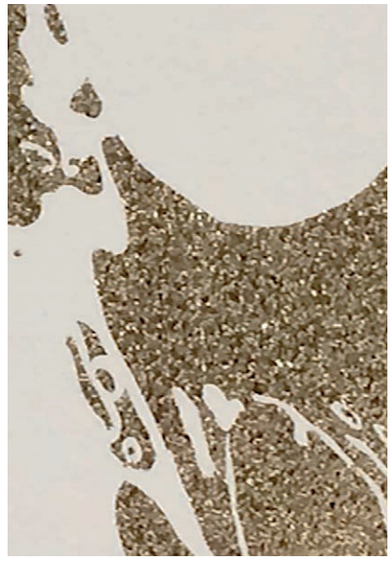

LRV 70 11062



LRV 50 13443



LRV 39 13442



LRV 21 13441



LRV 20 13444

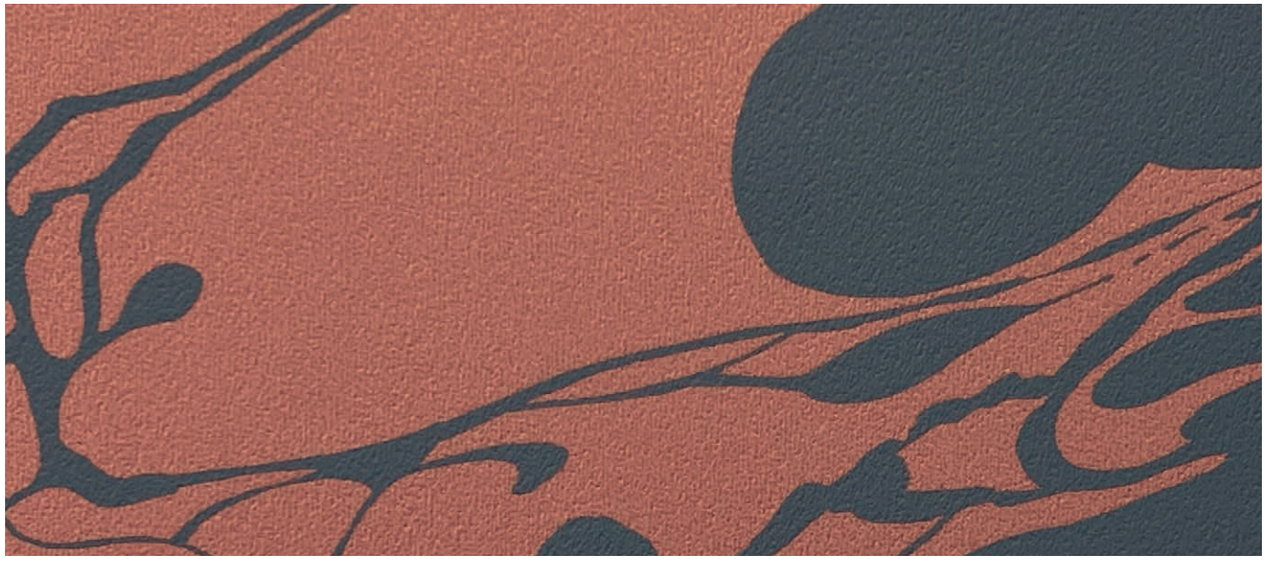

LRV 17 13440

Lava



Hanging Information

Pattern repeat:	80cm
Pattern overlap:	5cm
Pattern offset:	40cm
Hanging direction:	Straight
Match type:	Offset
Joint type:	Overlap and trim
Adhesive:	Murabond Heavy
Application:	Paste to wall

Products available in various weights and specifications

To order samples please visit our website:
www.muraspec.com
www.muraspec.fr
www.muraspec.pl

Certification

Fire rating:	Euro Class B-s2, d0 Other Fire Certifications available include Russian GOST, Australian AS 5637.1, Chinese 8624
ASTM E84:	Class A
VOC rated:	A+
IMO rated:	Yes
Cleanability:	Fully Washable
Lightfastness:	Very Good

Technical Information

Construction type:	FBV PET Foil
Backer:	Non Woven Polyester
Weight:	350 gsm / 15 oz
Roll width:	128 cm
Roll length:	30 linear metres

Environmental

Environmental responsibility: Muraspec regularly utilise up to 30% of our recycled content from woven backed product towards making new wallcoverings of a similar construction.

bsi ISO 9001 Quality Management Systems CERTIFIED Q 06111 — ISO 14001 Environmental Management CERTIFIED EMS 74353

CLEANABILITY: Fully Washable
IMO RATED: 8517
IMO RATED: BV2690
LIGHTFASTNESS: Very good. (6 out of 8 to BSEN20105
VOC RATED: A+
CE COMPLIANT
CONTAINS BIOCIDE: Biocide
FIRE RATED

SCAN ME

Muraspec
WALLCOVERINGS

Bark

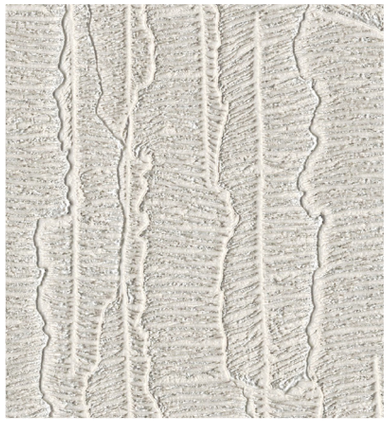

LRV 55 03G83



LRV 64 03G81

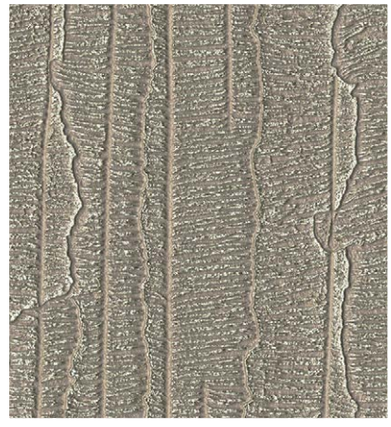

LRV 28 03G85



LRV 44 03G84



LRV 54 03G82

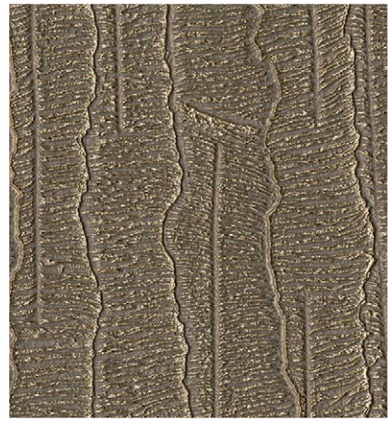

LRV 18 03G86



LRV 35 03G78



LRV 38 03G79

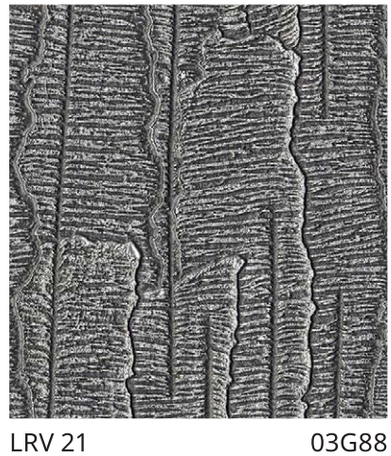

LRV 21 03G88

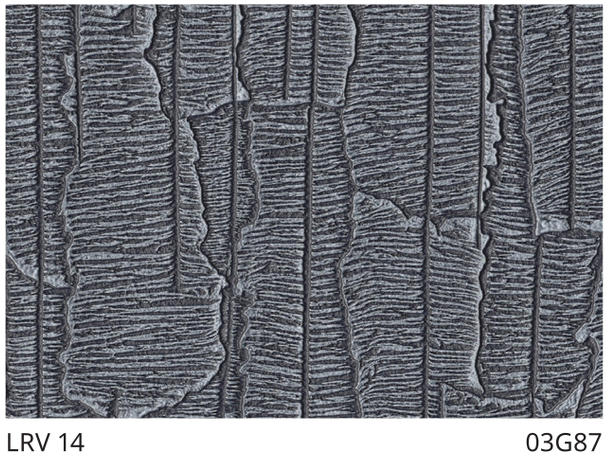

LRV 14 03G87

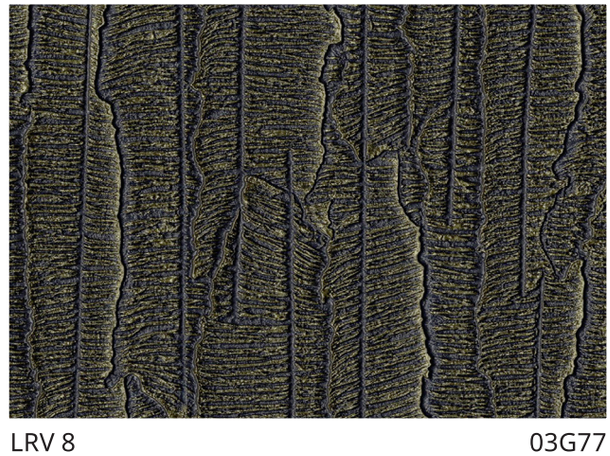

LRV 8 03G77

Bark



LRV 35

03G78

Hanging Information

Pattern repeat:	0cm
Pattern overlap:	5cm
Pattern offset:	0cm
Hanging direction:	Reverse
Match type:	Random
Joint type:	Overlap and trim
Adhesive:	Murabond Heavy
Application:	Paste to wall

Products available in various weights and specifications

To order samples please visit our website:
www.muraspec.com
www.muraspec.fr
www.muraspec.pl

Certification

Fire rating:	Euro Class B-s2, d0 Other Fire Certifications available include Russian GOST, Australian AS 5637.1, Chinese 8624
VOC rated:	A+
IMO rated:	Yes
Cleanability:	Fully Washable
Lightfastness:	Very Good

Technical Information

Construction type:	Fabric backed vinyl
Backer:	Non-Woven Polyester
Weight:	410 gsm / 18 oz
Roll width:	130 cm
Roll length:	30 linear metres

Environmental

Environmental responsibility: Muraspec regularly utilise up to 30% of our recycled content from woven backed product towards making new wallcoverings of a similar construction.

bsi ISO 9001 Quality Management Systems CERTIFIED Q 06111 — ISO 14001 Environmental Management CERTIFIED EMS 74353

CLEANABILITY: Fully Washable

IMO RATED: 8517

IMO RATED: BV2690

LIGHTFASTNESS: Very good. (6 out of 8 to BSEN20105

VOC RATED: A+

CE COMPLIANT

CONTAINS BIOCIDE: Biocide

SCAN ME



LRV 74 13219



LRV 54 13221



LRV 55 13220



LRV 43 13222



LRV 36 13218



LRV 18 13216



LRV 34 13217



LRV 8 13215

Oakwood



LRV 34

13217

Hanging Information

Pattern repeat:	0cm
Pattern overlap:	5cm
Pattern offset:	0cm
Hanging direction:	Reverse
Match type:	Random
Joint type:	Overlap and trim
Adhesive:	Murabond Heavy
Tools:	Hard spatula and joint cutter
Application:	Paste to wall

Products available in various weights and specifications

To order samples please visit our website:
www.muraspec.com
www.muraspec.fr
www.muraspec.pl

Certification

Fire rating:	Euro Class B-s2, d0 Other Fire Certifications available include Russian GOST, Australian AS 5637.1, Chinese 8624
VOC rated:	A+
ASTM E84:	Class A
IMO rated:	Yes
Cleanability:	Fully Washable
Lightfastness:	Very Good

Technical Information

Construction type:	Type II fabric backed vinyl
Backer:	Non-woven Polyester
Weight:	460 gsm / 20 oz
Roll width:	130 cm
Roll length:	30 linear metres

Environmental

Environmental responsibility: Muraspec regularly utilise up to 30% of our recycled content from woven backed product towards making new wallcoverings of a similar construction.

bsi ISO 9001 Quality Management Systems CERTIFIED Q 06111 ISO 14001 Environmental Management CERTIFIED EMS 74353

CLEANABILITY Fully Washable

IMO RATED 8517

IMO RATED BV2690

LIGHTFASTNESS Very good. (6 out of 8 to BSEN20105

VOC RATED A+

CE COMPLIANT

CONTAINS BIOCIDE Biocide

ANTI-BACTERIAL

FIRE RATED

SCAN ME

Muraspec
WALLCOVERINGS

Knightwood



LRV 9 12851



LRV 17 12852



LRV 24 12853



LRV 32 12854



LRV 53 12855



LRV 28 12856



LRV 32 12857



LRV 55 12858



LRV 77 12859

Knightwood



LRV 9 12850

Hanging Information

Pattern repeat:	0cm
Pattern overlap:	5cm
Pattern offset:	0cm
Hanging direction:	Reverse
Match type:	Random
Joint type:	Overlap and trim
Adhesive:	Murabond Heavy
Application:	Paste to wall

Products available in various weights and specifications

To order samples please visit our website:
www.muraspec.com
www.muraspec.fr
www.muraspec.pl

Certification

Fire rating:	Euro Class B-s2, d0 Other Fire Certifications available include Russian GOST, Australian AS 5637.1, Chinese 8624
ASTM E84:	Class A
VOC rated:	A+
IMO rated:	Yes
Cleanability:	Fully Washable
Lightfastness:	Very Good

Technical Information

Construction type:	Type II fabric backed vinyl
Backer:	Non-Woven Polyester
Weight:	460 gsm / 20 oz
Roll width:	130 cm
Roll length:	30 linear metres

Environmental

Environmental responsibility: Muraspec regularly utilise up to 30% of our recycled content from woven backed product towards making new wallcoverings of a similar construction.

bsi ISO 9001 Quality Management Systems CERTIFIED Q 06111 ISO 14001 Environmental Management CERTIFIED EMS 74353

CLEANABILITY Fully Washable
IMO RATED 8517
IMO RATED BV2690
LIGHTFASTNESS Very good. (6 out of 8 to BSEN20105
VOC RATED A+
CE COMPLIANT
CONTAINS BIOCIDE Biocide
FIRE RATED

SCAN ME



LRV 71 02B16

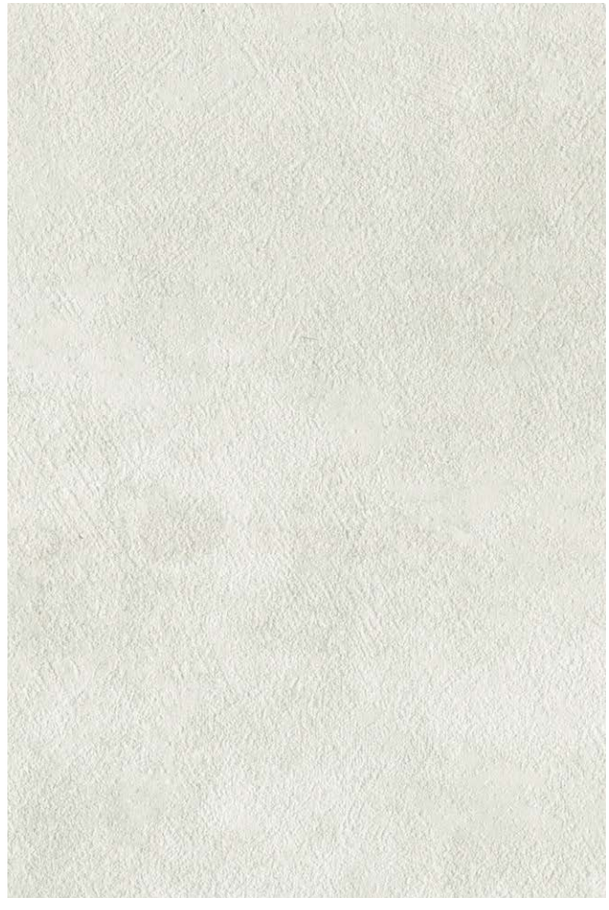

LRV 65 02B15



LRV 59 02B14

Loft



Hanging Information

Pattern repeat:	0cm
Pattern overlap:	5cm
Pattern offset:	0cm
Hanging direction:	Reverse
Match type:	Random
Joint type:	Overlap and trim
Adhesive:	Murabond Heavy
Application:	Paste to wall

Products available in various weights and specifications

To order samples please visit our website:
www.muraspec.com
www.muraspec.fr
www.muraspec.pl

Certification

Fire rating:	Euro Class B-s2, d0 Other Fire Certifications available include Russian GOST, Australian AS 5637.1, Chinese 8624
ASTM E84:	Class A
VOC rated:	A+
IMO rated:	Yes
Cleanability:	Fully Washable
Lightfastness:	Very Good

Technical Information

Construction type:	Type I Fabric backed vinyl
Backer:	Non woven polyester
Weight:	410 gsm / 18 oz
Roll width:	130 cm
Roll length:	30 linear metres

Environmental

Environmental responsibility: Muraspec regularly utilise up to 30% of our recycled content from woven backed product towards making new wallcoverings of a similar construction.

bsi ISO 9001 Quality Management Systems CERTIFIED Q 06111 ISO 14001 Environmental Management CERTIFIED EMS 74353

CLEANABILITY
Fully Washable

IMO RATED
8517

IMO RATED
BV2690

LIGHTFASTNESS
Very good.
(6 out of 8 to
BSEN20105

VOC RATED
A+

CE COMPLIANT
CE

CONTAINS BIOCIDE
Biocide

FIRE RATED

SCAN ME



LRV 52 10756



LRV 30 10757



LRV 14 10758

Rustic



Hanging Information

Pattern repeat:	0cm
Pattern overlap:	5cm
Pattern offset:	0cm
Hanging direction:	Rerverse
Match type:	Random
Joint type:	Overlap and trim
Adhesive:	Murabond Heavy
Application:	Paste to wall

Products available in various weights and specifications

To order samples please visit our website:
www.muraspec.com
www.muraspec.fr
www.muraspec.pl

Certification

Fire rating:	Euro Class B-s2, d0 Other Fire Certifications available include Russian GOST, Australian AS 5637.1, Chinese 8624
ASTM E84:	Class A
VOC rated:	A+
IMO rated:	Yes
Cleanability:	Fully Washable
Lightfastness:	Very Good

Technical Information

Construction type:	Type I Fabric backed vinyl
Backer:	Non woven polyester
Weight:	410 gsm / 18 oz
Roll width:	130 cm
Roll length:	30 linear metres

Environmental

Environmental responsibility: Muraspec regularly utilise up to 30% of our recycled content from woven backed product towards making new wallcoverings of a similar construction.

bsi ISO 9001 Quality Management Systems CERTIFIED Q 06111 ISO 14001 Environmental Management CERTIFIED EMS 74353

CLEANABILITY
Fully Washable

IMO RATED
8517

IMO RATED
BV2690

LIGHTFASTNESS
Very good.
(6 out of 8 to
BSEN20105

VOC RATED
A+

CE COMPLIANT

CONTAINS BIOCIDE
Biocide

FIRE RATED

SCAN ME

Muraspec
WALLCOVERINGS

Slate



LRV 55 12978



LRV 52 12973



LRV 52 12974



LRV 11 12971



LRV 31 12972



LRV 52 12970



LRV 8 12977



LRV 11 12976



LRV 35 12975

Slate



LRV 52 12974

Hanging Information

Pattern repeat:	80cm
Pattern overlap:	5cm
Pattern offset:	40cm
Hanging direction:	Straight
Match type:	Offset
Joint type:	Overlap and trim
Adhesive:	Murabond Heavy
Application:	Paste to wall

Products available in various weights and specifications

To order samples please visit our website:
www.muraspec.com
www.muraspec.fr
www.muraspec.pl

Certification

Fire rating:	Euro Class B-s2, d0 Other Fire Certifications available include Russian GOST, Australian AS 5637.1, Chinese 8624
ASTM E84:	Class A
VOC rated:	A+
IMO rated:	Yes
Cleanability:	Fully Washable
Lightfastness:	Very Good

Technical Information

Construction type:	Fabric backed vinyl
Backer:	Non-woven Polyester
Weight:	410 gsm / 18 oz
Roll width:	130 cm
Roll length:	30 linear metres

Environmental

Environmental responsibility: Muraspec regularly utilise up to 30% of our recycled content from woven backed product towards making new wallcoverings of a similar construction.

bsi ISO 9001 Quality Management Systems CERTIFIED Q 06111 ISO 14001 Environmental Management CERTIFIED EMS 74353

CLEANABILITY Fully Washable
IMO RATED 8517
IMO RATED BV2690
LIGHTFASTNESS Very good. (6 out of 8 to BSEN20105
VOC RATED A+
CE COMPLIANT
CONTAINS BIOCIDE Biocide
ANTI-BACTERIAL
FIRE RATED

SCAN ME

Muraspec
WALLCOVERINGS

Tuscan



LRV 79 12945



LRV 71 12944

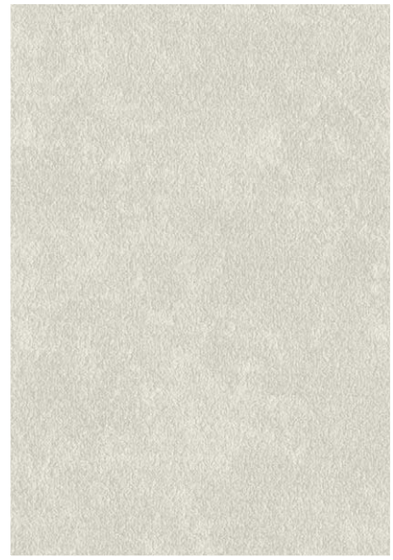

LRV 69 12946



LRV 65 12943



LRV 62 12942



LRV 16 12941



LRV 17 12949



LRV 45 12948

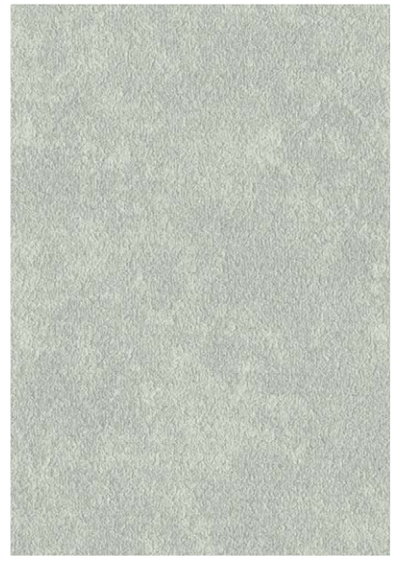

LRV 49 12947

Tuscan



LRV 16 12940

Hanging Information

Pattern repeat:	0cm
Pattern overlap:	5cm
Pattern offset:	0cm
Hanging direction:	Reverse
Match type:	Random
Joint type:	Overlap and trim
Adhesive:	Murabond Heavy
Application:	Paste to wall

Products available in various weights and specifications

To order samples please visit our website:
www.muraspec.com
www.muraspec.fr
www.muraspec.pl

Certification

Fire rating:	Euro Class B-s1, d0 Other Fire Certifications available include Russian GOST, Australian AS 5637.1, Chinese 8624
ASTM E84:	Class A
VOC rated:	A+
IMO rated:	Yes
Cleanability:	Fully Washable
Lightfastness:	Very Good

Technical Information

Construction type:	Type I, Fabric backed vinyl
Backer:	Woven Scrim
Weight:	360 gsm / 15 oz
Roll width:	130 cm
Roll length:	30 linear metres

Environmental

Environmental responsibility: Muraspec regularly utilise up to 30% of our recycled content from woven backed product towards making new wallcoverings of a similar construction.

bsi ISO 9001 Quality Management Systems CERTIFIED Q 06111 ISO 14001 Environmental Management CERTIFIED EMS 74353

CLEANABILITY Fully Washable
IMO RATED 8517
IMO RATED BV2690
LIGHTFASTNESS Very good. (6 out of 8 to BSEN20105
VOC RATED A+
CE COMPLIANT
CONTAINS BIOCIDE Biocide
ANTI-BACTERIAL
FIRE RATED

SCAN ME

Muraspec
WALLCOVERINGS

Palermo



LRV 64 11300



LRV 66 11301



LRV 53 11302



LRV 82 11303



LRV 66 11304



LRV 13 02A84



LRV 17 02A85



LRV 14 02A86



LRV 33 02A87



LRV 11 02A88



LRV 26 02A89



LRV 14 02A91



LRV 8 02A92



LRV 12 02A93

Palermo



LRV 13

02A84

Hanging Information

Pattern repeat:	0cm
Pattern overlap:	5cm
Pattern offset:	0cm
Hanging direction:	Reverse
Match type:	Random
Joint type:	Overlap and trim
Adhesive:	Murabond Heavy
Tools:	Hard spatula and joint cutter
Application:	Paste to wall

Certification

Fire Rating:	Euro Class B-s2, d0
ASTM E84:	Class A
VOC emissions:	A+
ASTM G21 certification:	Protected against fungal and mould growth
ASTM E84:	Class A
VOC rated:	A+
IMO rating:	Yes
Cleanability:	Fully Washable
Lightfastness	Very Good

Technical Information

Construction type:	Type I non-woven fabric backed vinyl
Backer:	Non-woven Polyester
Weight:	410 gsm
Roll width:	130 cm
Roll length:	30 linear metres

To order samples please visit our website:
www.muraspec.com
www.muraspec.fr
www.muraspec.pl

Environmental

Environmental responsibility: Muraspec regularly utilise up to 30% of our recycled content from woven backed product towards making new wallcoverings of a similar construction.

bsi ISO 9001 Quality Management Systems CERTIFIED Q 06111 ISO 14001 Environmental Management CERTIFIED EMS 74353

CLEANABILITY: Fully Washable
IMO RATED: 8517
IMO RATED: BV2690
LIGHTFASTNESS: Very good. (6 out of 8 to BSEN20105
VOC RATED: A+
CE COMPLIANT
CONTAINS BIOCIDE: Biocide
FIRE RATED

SCAN ME

Muraspec
WALLCOVERINGS

Metropolitan



LRV 77 08A15



LRV 68 08A16



LRV 51 08A17



LRV 37 08A18



LRV 47 P1838



LRV 62 11280



LRV 50 08A19

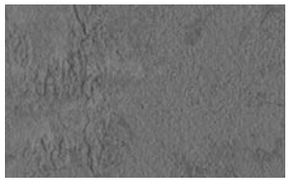

LRV 23 P1837



LRV 77 P1834



LRV 31 P1833



LRV 9 P1836



LRV 37 08A21



LRV 70 11281



LRV 81 11282



LRV 67 11283



LRV 55 11284

Metropolitan



LRV 69 P1835

Hanging Information

Pattern repeat:	0cm
Pattern overlap:	5cm
Pattern offset:	0cm
Hanging direction:	Reverse
Match type:	Random
Joint type:	Overlap and trim
Adhesive:	Murabond Heavy
Application:	Paste to wall

Products available in various weights and specifications

To order samples please visit our website:
www.muraspec.com
www.muraspec.fr
www.muraspec.pl

Certification

Fire rating:	Euro Class B-s1, d0 Other Fire Certifications available include Russian GOST, Australian AS 5637.1, Chinese 8624
ASTM E84:	Class A
VOC rated:	A+
IMO rated:	Yes
Cleanability:	Fully Washable
Lightfastness:	Very Good

Technical Information

Construction type:	Type I, Fabric backed vinyl
Backer:	Cotton Scrim
Weight:	360 gsm / 15 oz
Roll width:	130 cm
Roll length:	30 linear metres

Environmental

Environmental responsibility: Muraspec regularly utilise up to 30% of our recycled content from woven backed product towards making new wallcoverings of a similar construction.

bsi ISO 9001 Quality Management Systems CERTIFIED Q 06111 ISO 14001 Environmental Management CERTIFIED EMS 74353

CLEANABILITY Fully Washable
IMO RATED 8517
IMO RATED BV2690
LIGHTFASTNESS Very good. (6 out of 8 to BSEN20105
VOC RATED A+
CE COMPLIANT
CONTAINS BIOCIDE Biocide
FIRE RATED

SCAN ME



LRV 60 03G16



LRV 64 03G19



LRV 39 03G17



LRV 49 03G21

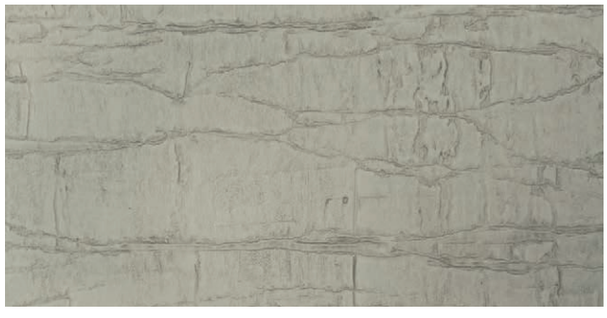

LRV 46 03G13



LRV 42 03G18



LRV 34 03G14



LRV 38 03G12



LRV 11 03G15

Plaster



Hanging Information

Pattern repeat:	0cm
Pattern overlap:	5cm
Pattern offset:	0cm
Hanging direction:	Rerverse
Match type:	Random
Joint type:	Overlap and trim
Adhesive:	Murabond Heavy
Application:	Paste to wall

Products available in various weights and specifications

To order samples please visit our website:
www.muraspec.com
www.muraspec.fr
www.muraspec.pl

Certification

Fire rating:	Euro Class B-s2, d0 Other Fire Certifications available include Russian GOST, Australian AS 5637.1, Chinese 8624
ASTM E84:	Class A
VOC rated:	A+
IMO rated:	Yes
Cleanability:	Fully Washable
Lightfastness:	Very Good

Technical Information

Construction type:	Type II Fabric backed vinyl
Backer:	Non woven polyester
Weight:	460 gsm / 20 oz
Roll width:	130 cm
Roll length:	30 linear metres

Environmental

Environmental responsibility: Muraspec regularly utilise up to 30% of our recycled content from woven backed product towards making new wallcoverings of a similar construction.

bsi ISO 9001 Quality Management Systems CERTIFIED Q 06111 — ISO 14001 Environmental Management CERTIFIED EMS 74353

CLEANABILITY: Fully Washable
IMO RATED: 8517
IMO RATED: BV2690
LIGHTFASTNESS: Very good. (6 out of 8 to BSEN20105
VOC RATED: A+
CE COMPLIANT
CONTAINS BIOCIDE: Biocide
FIRE RATED

SCAN ME

Muraspec
WALLCOVERINGS

Savannah

LRV 81 11291

LRV 82 11292



LRV 64 11290

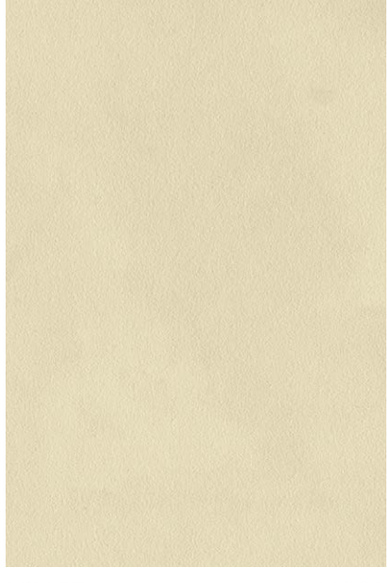

LRV 57 11286

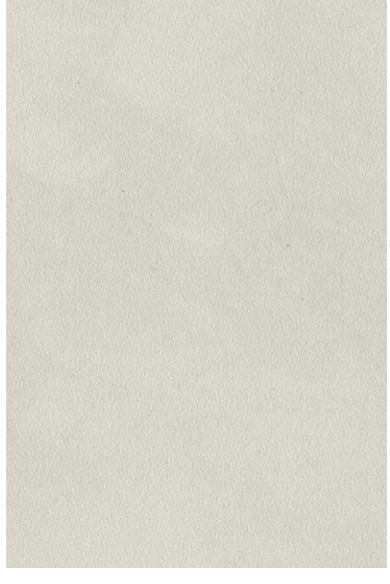

LRV 58 11289

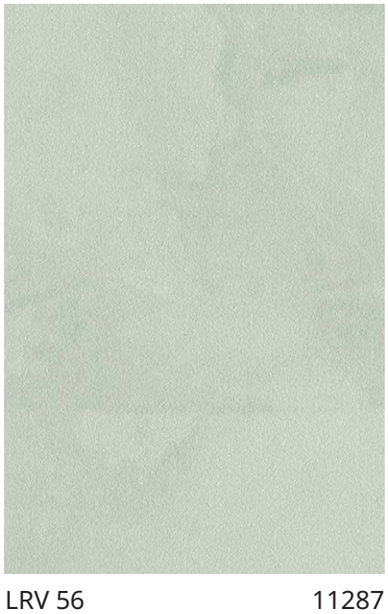

LRV 56 11287



LRV 50 11288

Savannah



Hanging Information

Pattern repeat:	0cm
Pattern overlap:	5cm
Pattern offset:	0cm
Hanging direction:	Reverse
Match type:	Random
Joint type:	Overlap and trim
Adhesive:	Murabond Heavy
Application:	Paste to wall

Products available in various weights and specifications

To order samples please visit our website:
www.muraspec.com
www.muraspec.fr
www.muraspec.pl

Certification

Fire rating:	Euro Class B-s2, d0 Other Fire Certifications available include Russian GOST, Australian AS 5637.1, Chinese 8624
ASTM E84:	Class A
VOC rated:	A+
IMO rated:	Yes
Cleanability:	Fully Washable
Lightfastness:	Very Good

Technical Information

Construction type:	Fabric backed vinyl
Backer:	Non woven polyester
Weight:	410 gsm / 18 oz
Roll width:	130 cm
Roll length:	30 linear metres

Environmental

Environmental responsibility: Muraspec regularly utilise up to 30% of our recycled content from woven backed product towards making new wallcoverings of a similar construction.

bsi ISO 9001 Quality Management Systems CERTIFIED Q 06111 — ISO 14001 Environmental Management CERTIFIED EMS 74353

CLEANABILITY: Fully Washable
IMO RATED: 8517
IMO RATED: BV2690
LIGHTFASTNESS: Very good. (6 out of 8 to BSEN20105
VOC RATED: A+
CE COMPLIANT
CONTAINS BIOCIDE: Biocide
FIRE RATED

SCAN ME

Muraspec
WALLCOVERINGS

Grecian



LRV 78 08A77



LRV 53 08A79



LRV 60 08A78



LRV 40 09A19



LRV 65 08A81



LRV 52 08A82



LRV 44 08A83



LRV 38 08A85



LRV 35 08A84



LRV 32 09A18



LRV 33 08A86



LRV 27 09A21

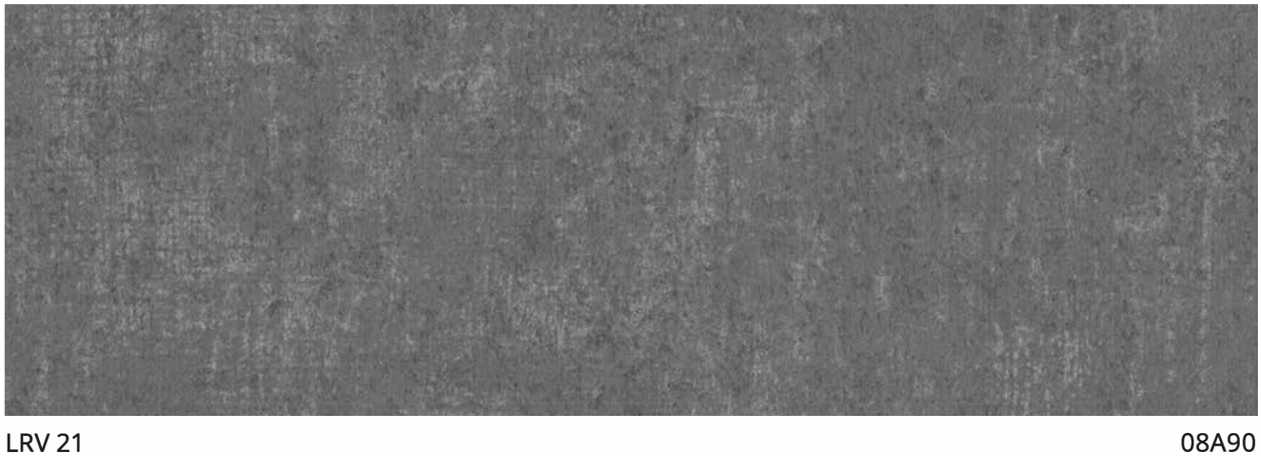

LRV 21 08A90

Grecian

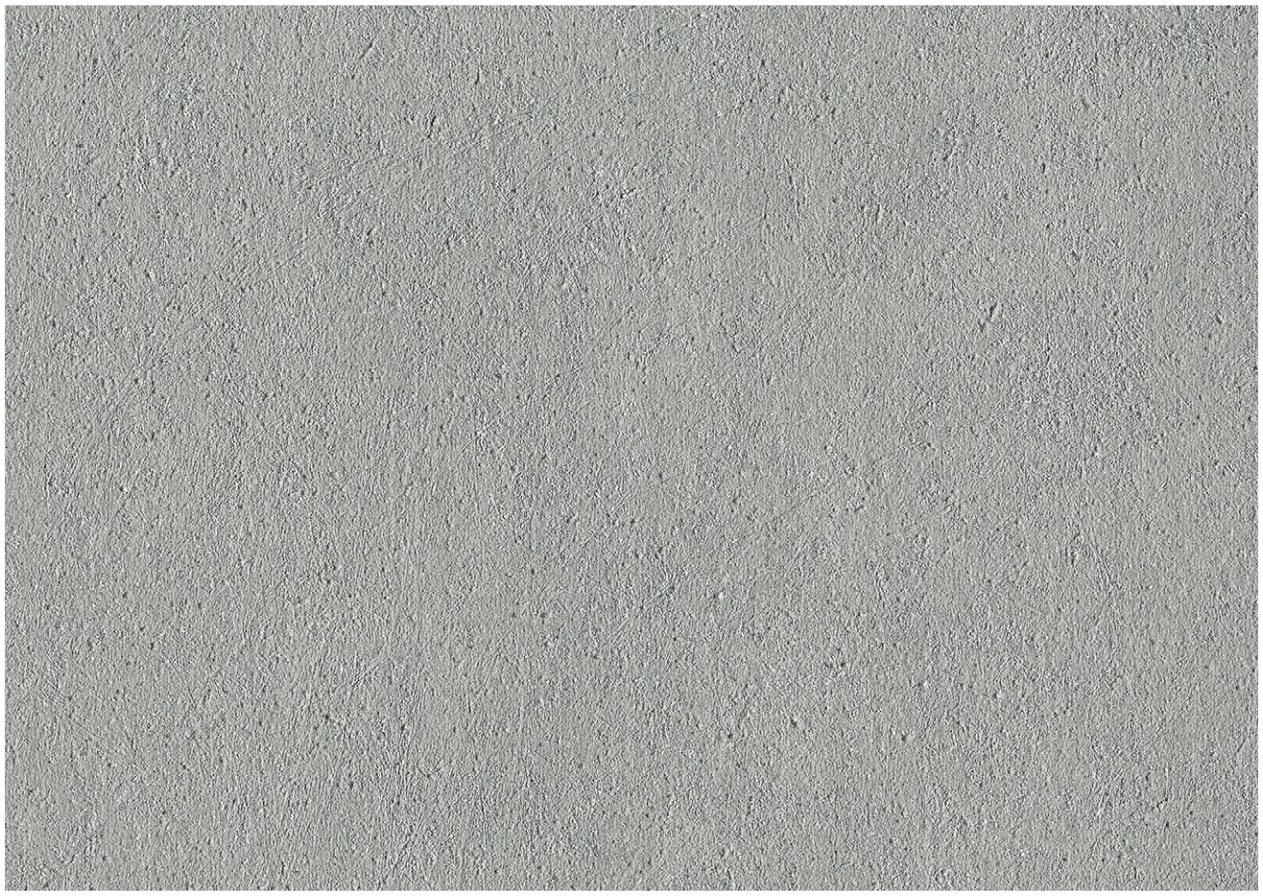

LRV 44

08A83

Hanging Information

Pattern repeat:	0cm
Pattern overlap:	5cm
Pattern offset:	0cm
Hanging direction:	Reverse
Match type:	Random
Joint type:	Overlap and trim
Adhesive:	Murabond Heavy
Application:	Paste to wall

Products available in various weights and specifications

To order samples please visit our website:
www.muraspec.com
www.muraspec.fr
www.muraspec.pl

Environmental

Environmental responsibility: Muraspec regularly utilise up to 30% of our recycled content from woven backed product towards making new wallcoverings of a similar construction.

Certification

Fire rating:	Euro Class B-s2, d0 Other Fire Certifications available include Russian GOST, Australian AS 5637.1, Chinese 8624
ASTM E84:	Class A
VOC rated:	A+
IMO rated:	Yes
Cleanability:	Fully Washable
Lightfastness:	Very Good

Technical Information

Construction type:	Type II fabric backed vinyl
Backer:	Osnaburg
Weight:	460 gsm Type II / 20 oz
Roll width:	130 cm
Roll length:	30 linear metres

bsi ISO 9001 Quality Management Systems CERTIFIED Q 06111 ISO 14001 Environmental Management CERTIFIED EMS 74353

CLEANABILITY: Fully Washable
IMO RATED: 8517
IMO RATED: BV2690
LIGHTFASTNESS: Very good, (6 out of 8 to BSEN20105
VOC RATED: A+
CE COMPLIANT
CONTAINS BIOCIDE: Biocide
FIRE RATED

SCAN ME



Mulberry Silk

MULBERRY SILK GIVES A PANEL EFFECT WHEN INSTALLED, EMULATING NATURAL SILK WALLCOVERINGS BUT WITH THE DURABILITY OF A FABRIC BACKED VINYL

Muraspec
WALLCOVERINGS

Mulberry Silk



LRV 26

13187



LRV 7 13185

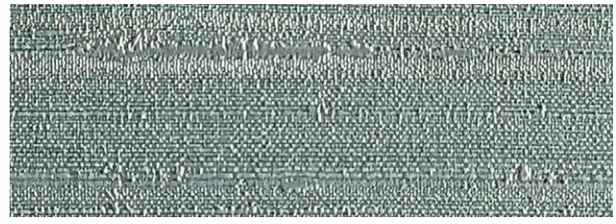

LRV 30 13186



LRV 40 13188



LRV 78 13189



LRV 57 13190

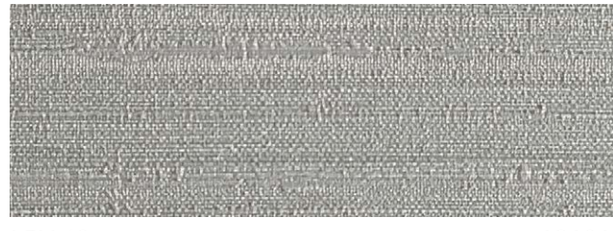

LRV 40 13191



LRV 25 13192

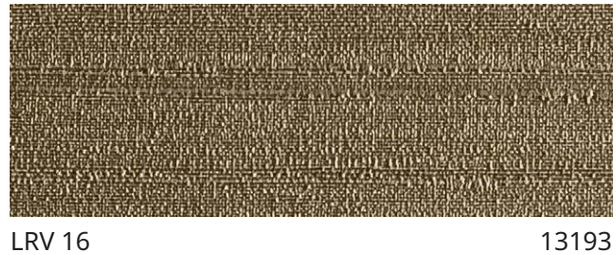

LRV 16 13193



LRV 18 13194



LRV 15 13195



LRV 10 13196

Mulberry Silk

MULBERRY SILK GIVES A PANEL EFFECT WHEN INSTALLED, EMULATING NATURAL SILK WALLCOVERINGS BUT WITH THE DURABILITY OF A FABRIC BACKED VINYL

Hanging Information

Pattern repeat:	0cm
Pattern overlap:	5cm
Pattern offset:	0cm
Hanging direction:	Straight
Match type:	Random
Joint type:	Overlap and trim
Adhesive:	Murabond Heavy
Tools:	Hard spatula and joint cutter
Application:	Paste to wall

Products available in various weights and specifications

To order samples please visit our website:
www.muraspec.com
www.muraspec.fr
www.muraspec.pl

Certification

Fire rating:	Euro Class B-s2, d0 Other Fire Certifications available include Russian GOST, Australian AS 5637.1, Chinese 8624
ASTM E84:	Class A
VOC rated:	A+
IMO rated:	Yes
Cleanability:	Fully washable
Lightfastness:	Very Good

Technical Information

Specification:	Type II non-woven
Construction type:	Fabric backed vinyl
Backer:	Non-woven Polyester
Weight:	460 gsm / 20 oz
Roll width:	130 cm
Roll length:	30 linear metres

Environmental

Environmental responsibility: Muraspec regularly utilise up to 30% of our recycled content from woven backed product towards making new wallcoverings of a similar construction.

bsi ISO 9001 Quality Management Systems CERTIFIED Q 06111 ISO 14001 Environmental Management CERTIFIED EMS 74353

CLEANABILITY Fully Washable
IMO RATED 8517
IMO RATED BV2690
LIGHTFASTNESS Very good. (6 out of 8 to BSEN20105
VOC RATED A+
CE COMPLIANT
CONTAINS BIOCIDE Biocide
ANTI-BACTERIAL
FIRE RATED

SCAN ME

Muraspec WALLCOVERINGS

Orissa



LRV 34 10947



LRV 48 10943



LRV 71 10942



LRV 73 10940



LRV 36 10946



LRV 44 10937



LRV 60 10934



LRV 65 10939

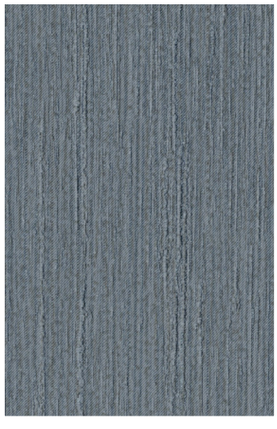

LRV 21 10945



LRV 29 10936



LRV 42 10938

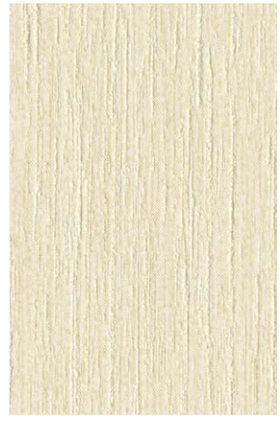

LRV 64 10948



LRV 24 10944



LRV 15 10935

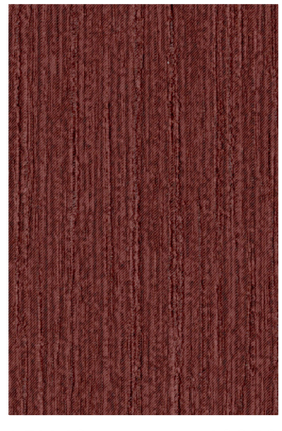

LRV 12 10950



LRV 29 10949

Orissa

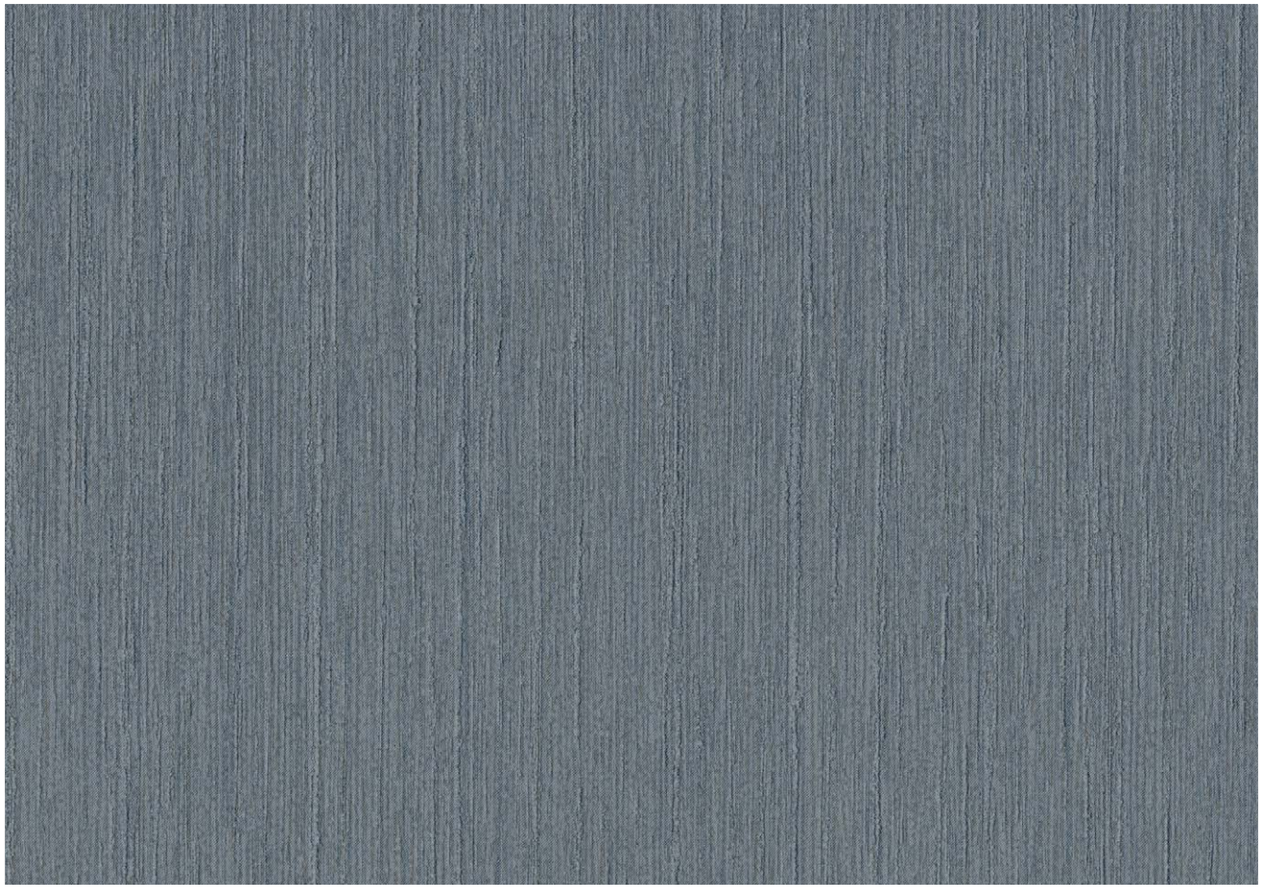

LRV 21 10945

Hanging Information

Pattern repeat:	0cm
Pattern overlap:	5cm
Pattern offset:	0cm
Hanging direction:	Straight
Match type:	Random
Joint type:	Overlap and trim
Adhesive:	Murabond Heavy
Application:	Paste to wall

Products available in various weights and specifications

To order samples please visit our website:
www.muraspec.com
www.muraspec.fr
www.muraspec.pl

Certification

Fire rating:	Euro Class B-s2, d0 Other Fire Certifications available include Russian GOST, Australian AS 5637.1, Chinese 8624
ASTM E84:	Class A
VOC rated:	A+
IMO rated:	Yes
Cleanability:	Fully Washable
Lightfastness:	Very Good

Technical Information

Construction type:	Type II fabric backed vinyl
Backer:	Osnaburg
Weight:	460 gsm Type II / 20 oz
Roll width:	130 cm
Roll length:	30 linear metres

Environmental

Environmental responsibility: Muraspec regularly utilise up to 30% of our recycled content from woven backed product towards making new wallcoverings of a similar construction.

bsi ISO 9001 Quality Management Systems CERTIFIED Q 06111 ISO 14001 Environmental Management CERTIFIED EMS 74353

CLEANABILITY: Fully Washable
IMO RATED: 8517
IMO RATED: BV2690
LIGHTFASTNESS: Very good. (6 out of 8 to BSEN20105
VOC RATED: A+
CE COMPLIANT
CONTAINS BIOCIDE: Biocide
FIRE RATED

SCAN ME

Muraspec
WALLCOVERINGS

Moire

LRV 90 02G84

LRV 82 02G79



LRV 61 02G95

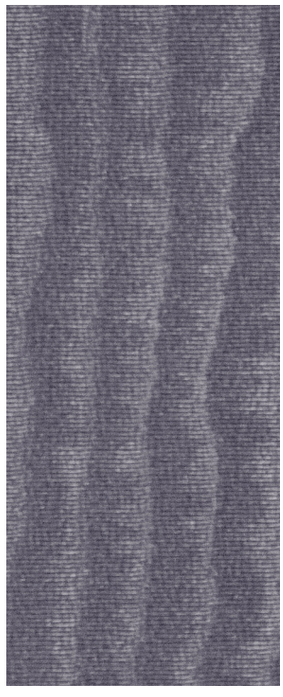

LRV 19 02G82

LRV 76 02G89



LRV 59 02G88

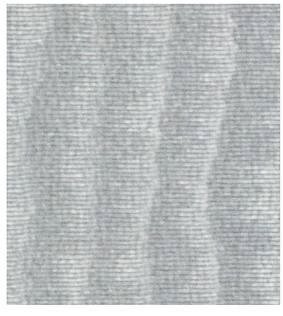

LRV 38 02G96



LRV 56 02G91



LRV 52 02G97

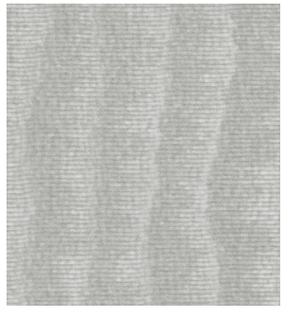

LRV 44 02G93

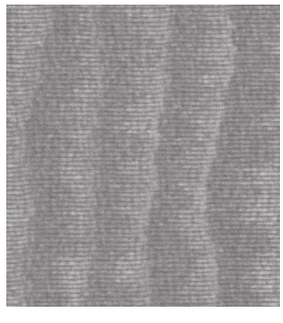

LRV 27 02G92



LRV 56 02G94



LRV 54 02G86

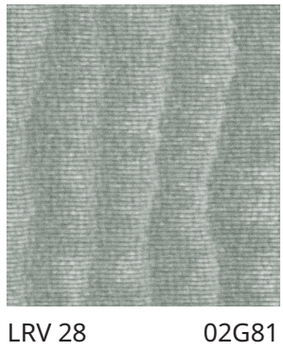

LRV 28 02G81

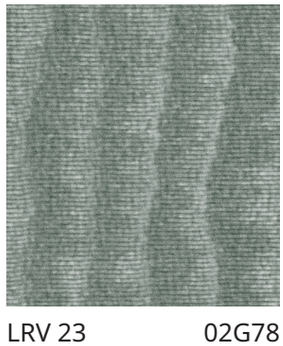

LRV 23 02G78

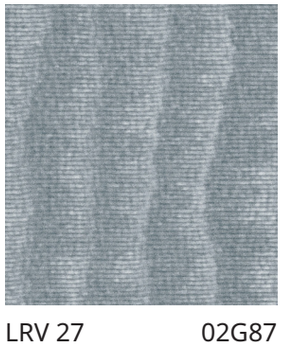

LRV 27 02G87

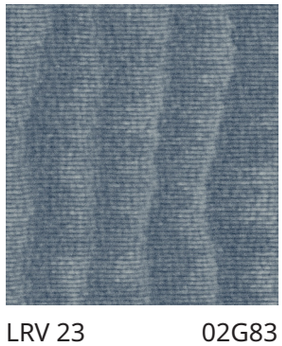

LRV 23 02G83

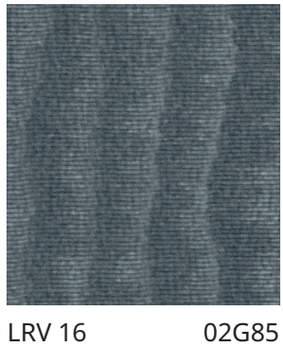

LRV 16 02G85

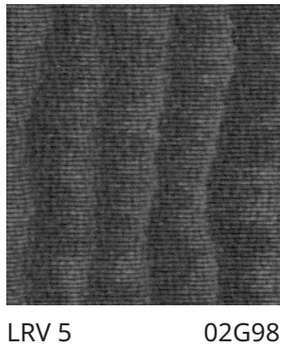

LRV 5 02G98

Moire



Hanging Information

Pattern repeat:	0cm
Pattern overlap:	0cm
Pattern offset:	0cm
Hanging direction:	Reverse
Match type:	Random
Joint type:	Overlap and trim
Adhesive:	Murabond Heavy
Application:	Paste to wall

Products available in various weights and specifications

To order samples please visit our website:
www.muraspec.com
www.muraspec.fr
www.muraspec.pl

Certification

Fire rating:	Euro Class B-s2, d0 Other Fire Certifications available include Russian GOST, Australian AS 5637.1, Chinese 8624
ASTM E84:	Class A
VOC rated:	A+
IMO rated:	Yes
Cleanability:	Fully Washable
Lightfastness:	Very Good

Technical Information

Construction type:	Type II, Fabric backed vinyl
Backer:	Non-woven Polyester
Weight:	460 gsm / 20 oz
Roll width:	130 cm
Roll length:	30 linear metres

Environmental

Environmental responsibility: Muraspec regularly utilise up to 30% of our recycled content from woven backed product towards making new wallcoverings of a similar construction.

bsi ISO 9001 Quality Management Systems CERTIFIED Q 06111 — ISO 14001 Environmental Management CERTIFIED EMS 74353

CLEANABILITY: Fully Washable
IMO RATED: 8517
IMO RATED: BV2690
LIGHTFASTNESS: Very good. (6 out of 8 to BSEN20105
VOC RATED: A+
CE COMPLIANT
CONTAINS BIOCIDE: Biocide
FIRE RATED

SCAN ME

Muraspec
WALLCOVERINGS

Shimmer



LRV 59 12900



LRV 59 12901

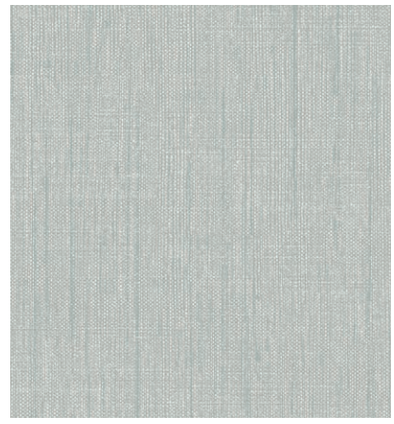

LRV 53 12902



LRV 39 12903



LRV 38 12899

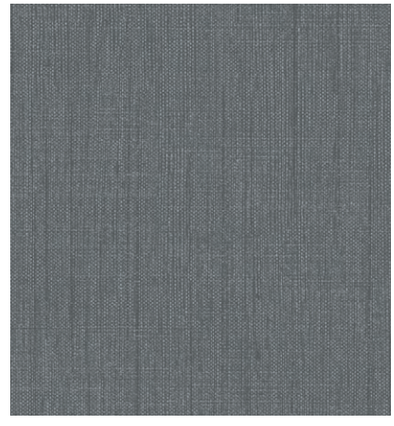

LRV 20 12904



LRV 25 12897



LRV 14 12896

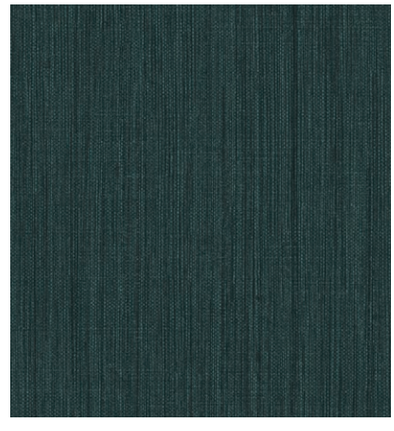

LRV 7 12895

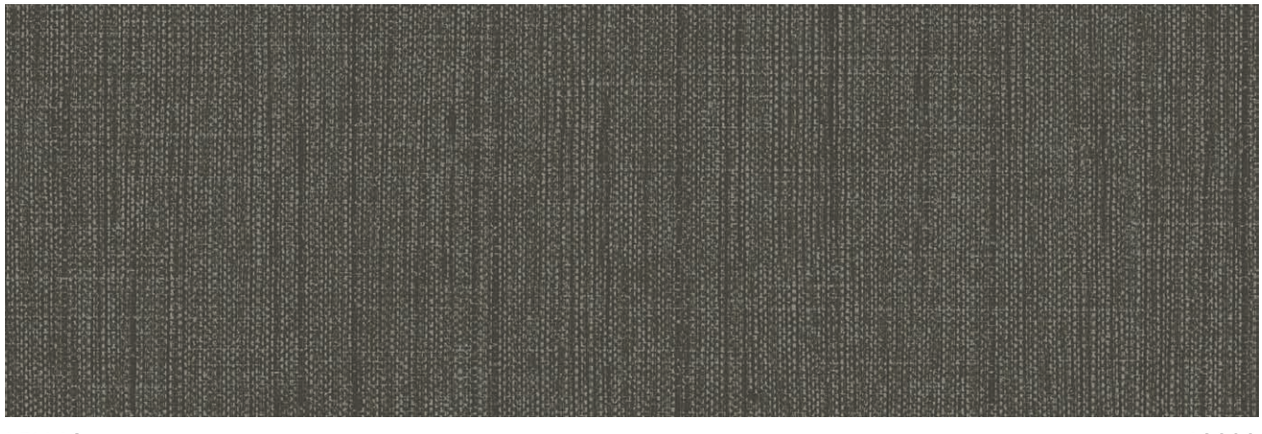

LRV 13 12898

Shimmer



Hanging Information

Pattern repeat:	0cm
Pattern overlap:	5cm
Pattern offset:	0cm
Hanging direction:	Reverse
Match type:	Random
Joint type:	Overlap and trim
Adhesive:	Murabond Heavy
Application:	Paste to wall

Products available in various weights and specifications

To order samples please visit our website:
www.muraspec.com
www.muraspec.fr
www.muraspec.pl

Certification

Fire rating:	Euro Class B-s1, d0 Other Fire Certifications available include Russian GOST, Australian AS 5637.1, Chinese 8624
ASTM E84:	Class A
VOC rated:	A+
IMO rated:	Yes
Cleanability:	Fully Washable
Lightfastness:	Very Good

Technical Information

Construction type:	Fabric backed vinyl
Backer:	Cotton Scrim
Weight:	360 gsm / 15 oz
Roll width:	130 cm
Roll length:	30 linear metres

Environmental

Environmental responsibility: Muraspec regularly utilise up to 30% of our recycled content from woven backed product towards making new wallcoverings of a similar construction.

bsi ISO 9001 Quality Management Systems CERTIFIED Q 06111 ISO 14001 Environmental Management CERTIFIED EMS 74353

CLEANABILITY: Fully Washable
IMO RATED: 8517
IMO RATED: BV2690
LIGHTFASTNESS: Very good. (6 out of 8 to BSEN20105
VOC RATED: A+
CE COMPLIANT
CONTAINS BIOCIDE: Biocide
FIRE RATED

SCAN ME

Muraspec
WALLCOVERINGS

Karakash



LRV 71 11075



LRV 83 11072



LRV 62 11070



LRV 62 11074



LRV 76 11071

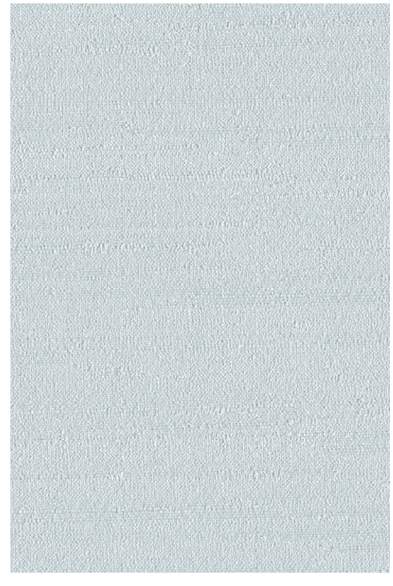

LRV 66 11068



LRV 58 11073

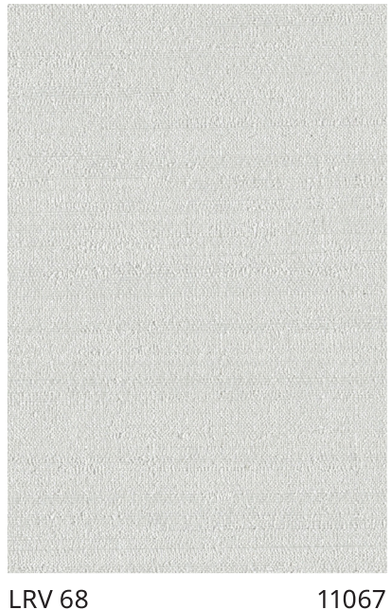

LRV 68 11067

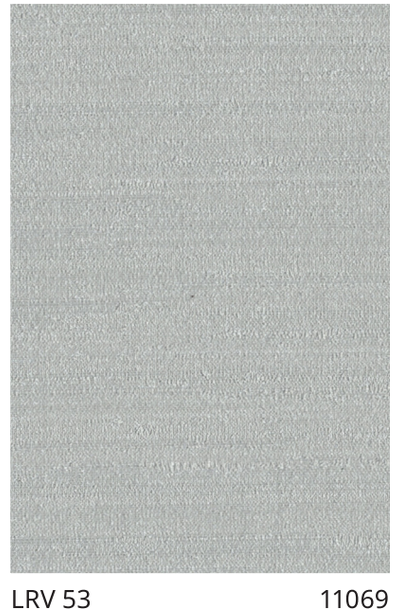

LRV 53 11069

Karakash

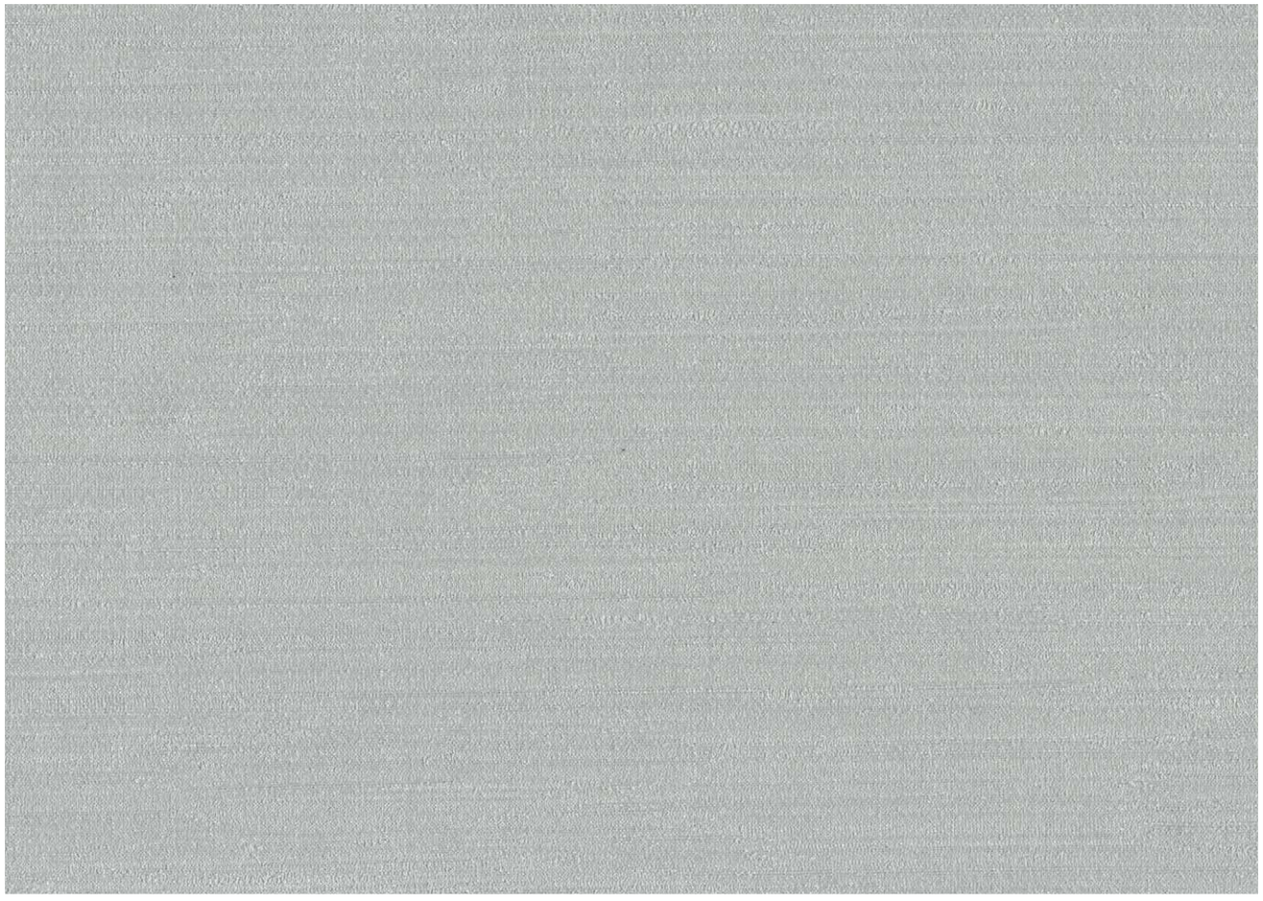

LRV 53 11069

Hanging Information

Pattern repeat:	0cm
Pattern overlap:	5cm
Pattern offset:	0cm
Hanging direction:	Reverse
Match type:	Random
Joint type:	Overlap and trim
Adhesive:	Murabond Heavy
Application:	Paste to wall

Products available in various weights and specifications

To order samples please visit our website:
www.muraspec.com
www.muraspec.fr
www.muraspec.pl

Certification

Fire rating:	Euro Class B-s1, d0 Other Fire Certifications available include Russian GOST, Australian AS 5637.1, Chinese 8624
ASTM E84:	Class A
VOC rated:	A+
IMO rated:	Yes
Cleanability:	Fully Washable
Lightfastness:	Very Good

Technical Information

Construction type:	Fabric backed vinyl
Backer:	Cotton Scrim
Weight:	360 gsm / 15 oz
Roll width:	130 cm
Roll length:	30 linear metres

Environmental

Environmental responsibility: Muraspec regularly utilise up to 30% of our recycled content from woven backed product towards making new wallcoverings of a similar construction.

bsi ISO 9001 Quality Management Systems CERTIFIED Q 06111 ISO 14001 Environmental Management CERTIFIED EMS 74353

CLEANABILITY Fully Washable
IMO RATED 8517
IMO RATED BV2690
LIGHTFASTNESS Very good. (6 out of 8 to BSEN20105
VOC RATED A+
CE COMPLIANT
CONTAINS BIOCIDE Biocide
FIRE RATED

SCAN ME

Muraspec
WALLCOVERINGS

Karakash Stripe



LRV 57 11160



LRV 66 11161



LRV 68 11162



LRV 55 11163



LRV 58 11164



LRV 77 11165



LRV 63 11166



LRV 56 11167

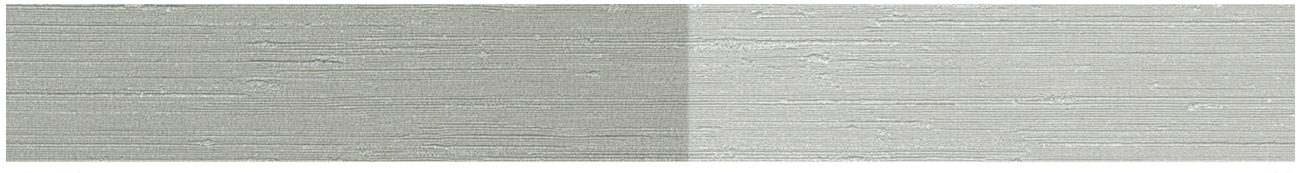

LRV 50 11168

Karakash Stripe



LRV 68 11162

Hanging Information

Pattern repeat:	0cm
Pattern overlap:	16cm
Pattern offset:	0cm
Hanging direction:	Straight
Match type:	Random
Joint type:	Overlap and trim
Adhesive:	Murabond Heavy
Application:	Paste to wall

Products available in various weights and specifications

To order samples please visit our website:
www.muraspec.com
www.muraspec.fr
www.muraspec.pl

Certification

Fire rating:	Euro Class B-s2, d0 Other Fire Certifications available include Russian GOST, Australian AS 5637.1, Chinese 8624
VOC rated:	A+
IMO rated:	Yes
Cleanability:	Fully Washable
Lightfastness:	Very Good

Technical Information

Construction type:	Fabric backed vinyl
Backer:	Non-Woven Polyester
Weight:	410 gsm / 18 oz
Roll width:	130 cm
Roll length:	30 linear metres

Environmental

Environmental responsibility: Muraspec regularly utilise up to 30% of our recycled content from woven backed product towards making new wallcoverings of a similar construction.

bsi ISO 9001 Quality Management Systems CERTIFIED Q 06111 ISO 14001 Environmental Management CERTIFIED EMS 74353

CLEANABILITY Fully Washable
IMO RATED 8517
IMO RATED BV2690
LIGHTFASTNESS Very good. (6 out of 8 to BSEN20105
VOC RATED A+
CE COMPLIANT
CONTAINS BIOCIDE Biocide
ANTI-BACTERIAL
FIRE RATED

SCAN ME

Muraspec
WALLCOVERINGS

Venice



LRV 78 01B57



LRV 73 01B53



LRV 60 01B46



LRV 52 01B45



LRV 71 01B48



LRV 72 01B47



LRV 51 01B44



LRV 62 01B52

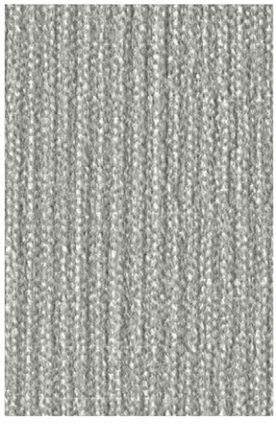

LRV 46 01B56



LRV 54 01B43



LRV 50 01B51



LRV 51 01B55



LRV 47 01B41



LRV 49 01B42



LRV 37 01B49



LRV 26 01B54

Venice

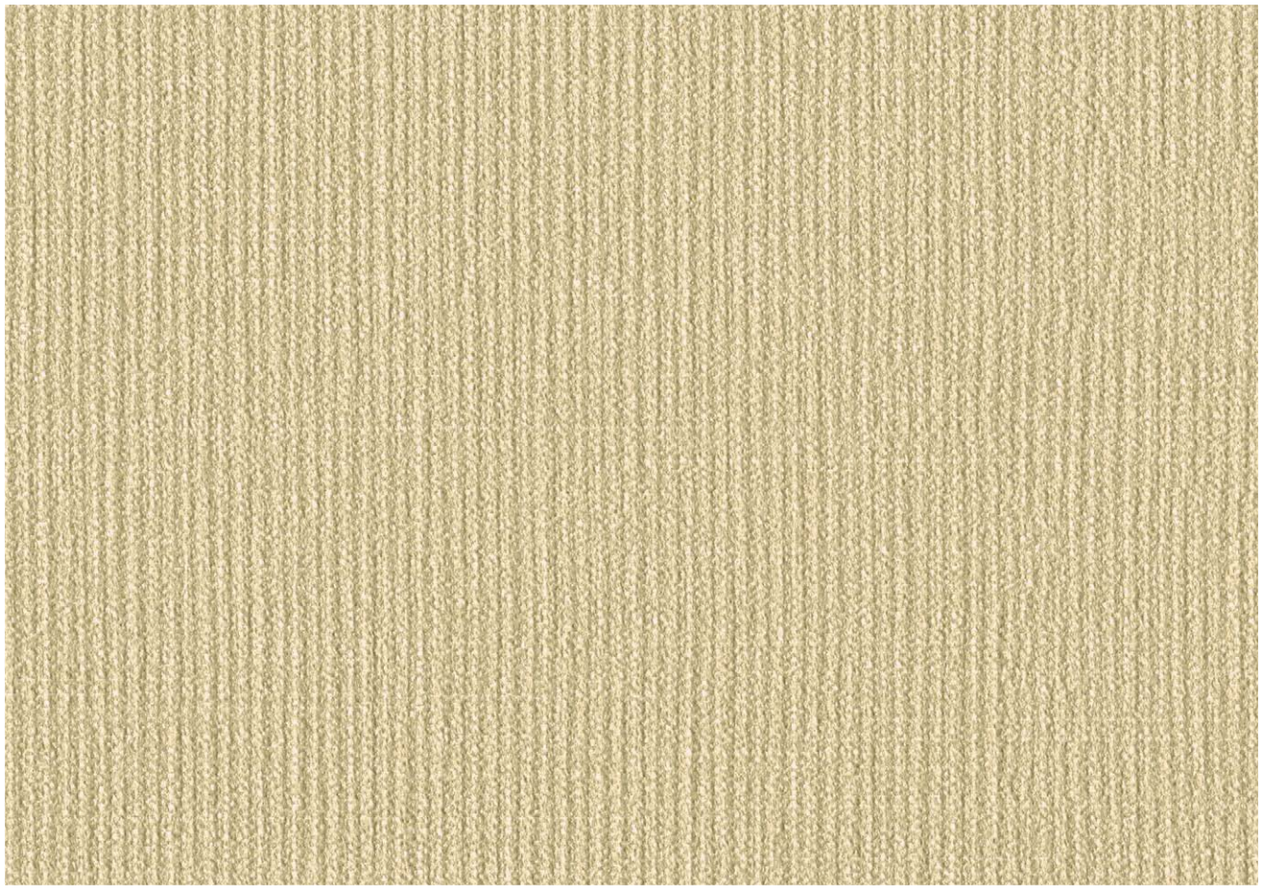

LRV 60 01B46

Hanging Information

Pattern repeat:	0cm
Pattern overlap:	5cm
Pattern offset:	0cm
Hanging direction:	Reverse
Match type:	Random
Joint type:	Overlap and trim
Adhesive:	Murabond Heavy
Application:	Paste to wall

Products available in various weights and specifications

To order samples please visit our website:
www.muraspec.com
www.muraspec.fr
www.muraspec.pl

Environmental

Environmental responsibility: Muraspec regularly utilise up to 30% of our recycled content from woven backed product towards making new wallcoverings of a similar construction.

Certification

Fire rating:	Euro Class B-s2, d0 Other Fire Certifications available include Russian GOST, Australian AS 5637.1, Chinese 8624
ASTM E84:	Class A
VOC rated:	A+
IMO rated:	Yes
Cleanability:	Fully Washable
Lightfastness:	Very Good

Technical Information

Construction type:	Type II woven fabric backed vinyl
Backer:	Osnaburg
Weight:	460 gsm / 20 oz
Roll width:	130 cm
Roll length:	30 linear metres

bsi ISO 9001 Quality Management Systems CERTIFIED Q 06111 ISO 14001 Environmental Management CERTIFIED EMS 74353

CLEANABILITY: Fully Washable
IMO RATED: 8517
IMO RATED: BV2690
LIGHTFASTNESS: Very good. (6 out of 8 to BSEN20105
VOC RATED: A+
CE COMPLIANT
CONTAINS BIOCIDE: Biocide
FIRE RATED

SCAN ME

Muraspec
WALLCOVERINGS

Khotan



LRV 13 P8487



LRV 25 P8485



LRV 73 P8493



LRV 54 P8494



LRV 60 P8492

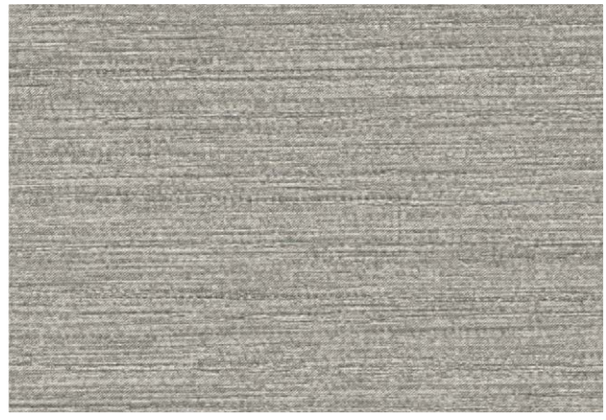

LRV 42 P8497



LRV 44 P8498

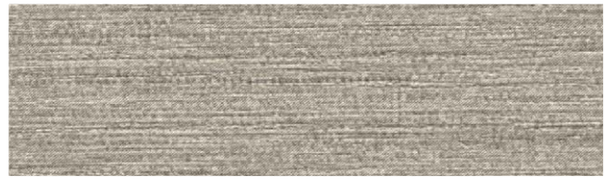

LRV 41 P8496



LRV 59 P8499



LRV 48 P8483



LRV 42 P8491

Khotan



LRV 59

P8499

Hanging Information

Pattern repeat:	0cm
Pattern overlap:	6cm
Pattern offset:	0cm
Hanging direction:	Reverse
Match type:	Random
Joint type:	Overlap and trim
Adhesive:	Murabond Heavy
Application:	Paste to wall

Products available in various weights and specifications

To order samples please visit our website:
www.muraspec.com
www.muraspec.fr
www.muraspec.pl

Certification

Fire rating:	Euro Class B-s2, d0 Other Fire Certifications available include Russian GOST, Australian AS 5637.1, Chinese 8624
ASTM E84:	Class A
VOC rated:	A+
IMO rated:	Yes
Cleanability:	Fully Washable
Lightfastness:	Very Good

Technical Information

Construction type:	Type I fabric backed vinyl
Backer:	Non-Woven Polyester
Weight:	410 gsm / 18 oz
Roll width:	130 cm
Roll length:	30 linear metres

Environmental

Environmental responsibility: Muraspec regularly utilise up to 30% of our recycled content from woven backed product towards making new wallcoverings of a similar construction.

bsi ISO 9001 Quality Management Systems CERTIFIED Q 06111 ISO 14001 Environmental Management CERTIFIED EMS 74353

CLEANABILITY: Fully Washable
IMO RATED: 8517
IMO RATED: BV2690
LIGHTFASTNESS: Very good. (6 out of 8 to BSEN20105
VOC RATED: A+
CE COMPLIANT
CONTAINS BIOCIDE: Biocide
FIRE RATED

SCAN ME

Muraspec
WALLCOVERINGS

Andaman Silk

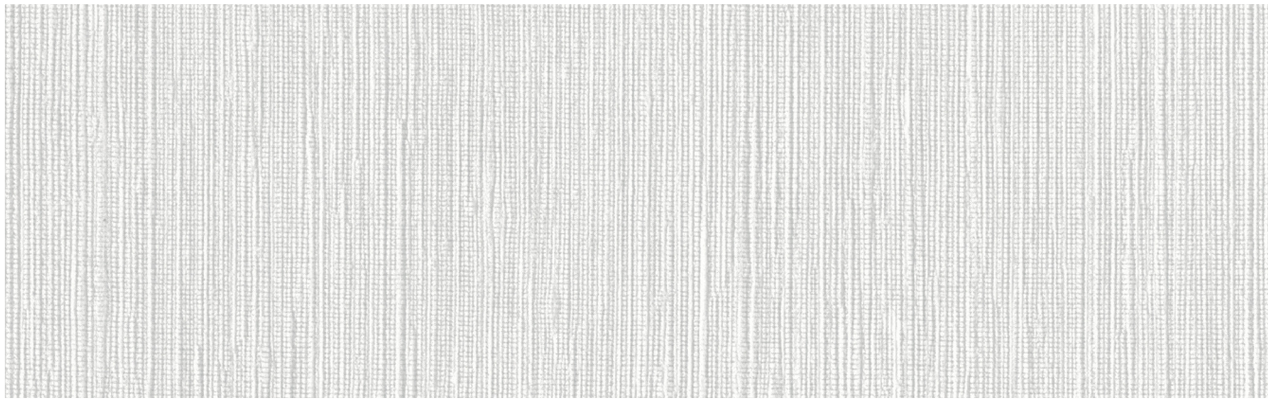

LRV 66 P8465



LRV 58 P5584

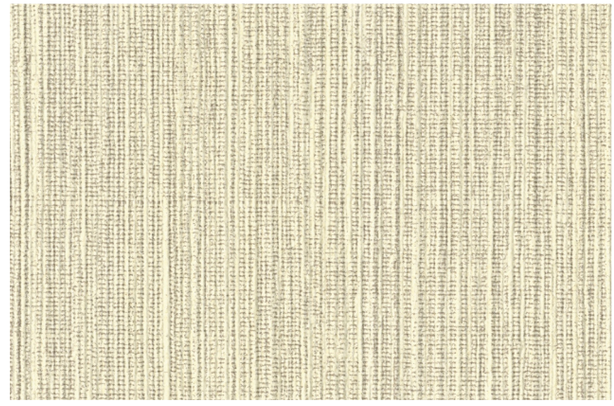

LRV 58 P5585



LRV 53 P5586



LRV 52 P5580



LRV 34 P5582

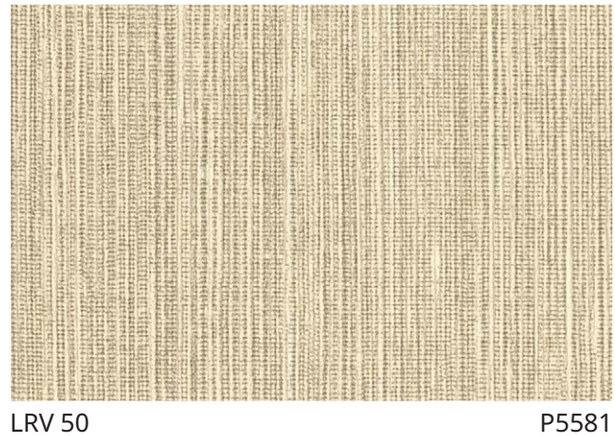

LRV 50 P5581

Andaman Silk

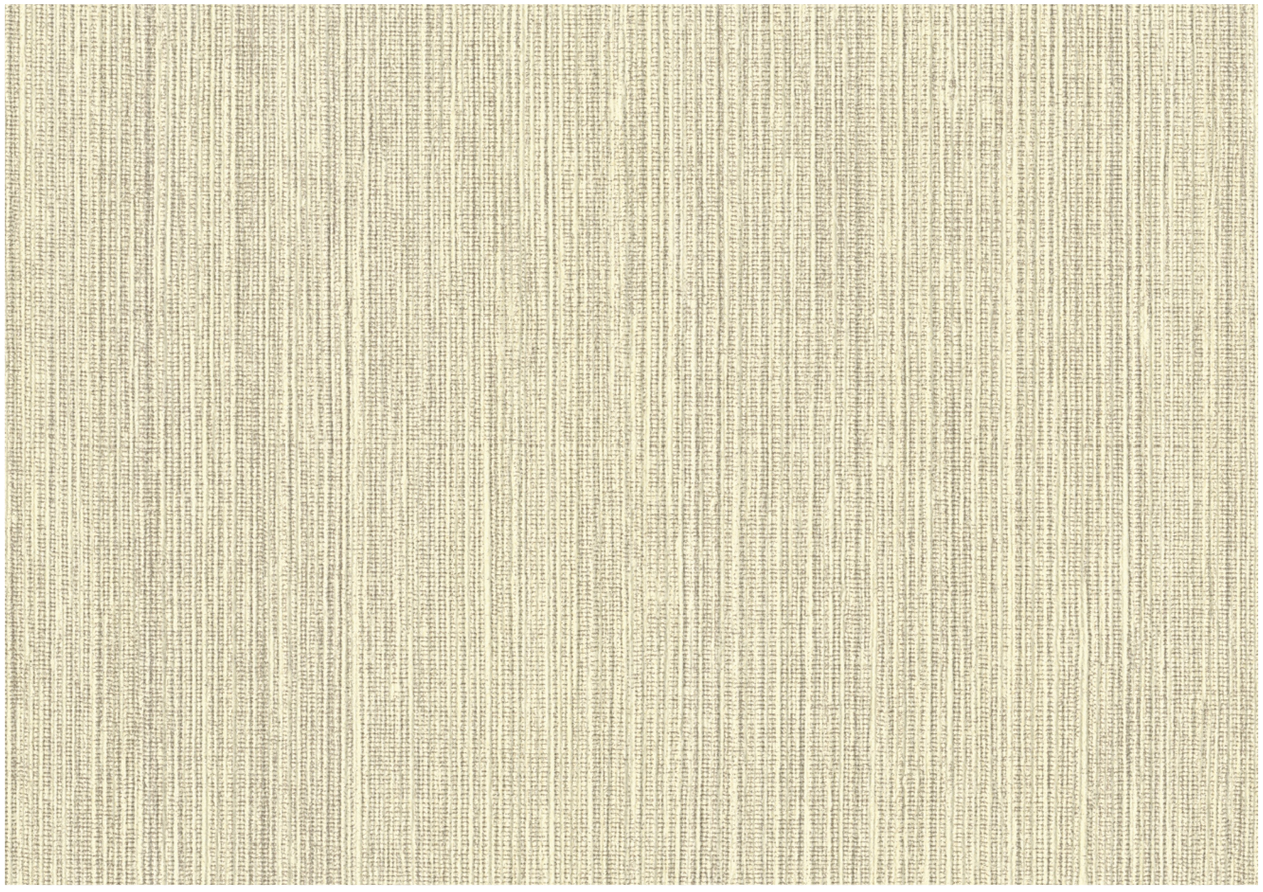

LRV 58

P5585

Hanging Information

Pattern repeat:	0cm
Pattern overlap:	5cm
Pattern offset:	0cm
Hanging direction:	Reverse
Match type:	Random
Joint type:	Overlap and trim
Adhesive:	Murabond Heavy
Application:	Paste to wall

Products available in various weights and specifications

To order samples please visit our website:
www.muraspec.com
www.muraspec.fr
www.muraspec.pl

Environmental

Environmental responsibility: Muraspec regularly utilise up to 30% of our recycled content from woven backed product towards making new wallcoverings of a similar construction.

Certification

Fire rating:	Euro Class B-s1, d0 Other Fire Certifications available include Russian GOST, Australian AS 5637.1, Chinese 8624
ASTM E84:	Class A
VOC rated:	A+
IMO rated:	Yes
Cleanability:	Fully Washable
Lightfastness:	Very Good

Technical Information

Construction type:	Fabric backed vinyl
Backer:	Cotton Scrim
Weight:	360 gsm / 15 oz
Roll width:	130 cm
Roll length:	30 linear metres

bsi ISO 9001 Quality Management Systems CERTIFIED Q 06111 ISO 14001 Environmental Management CERTIFIED EMS 74353

CLEANABILITY: Fully Washable
IMO RATED: 8517
IMO RATED: BV2690
LIGHTFASTNESS: Very good. (6 out of 8 to BSEN20105
VOC RATED: A+
CE COMPLIANT
CONTAINS BIOCIDE: Biocide
FIRE RATED

SCAN ME

Muraspec
WALLCOVERINGS

Belmont

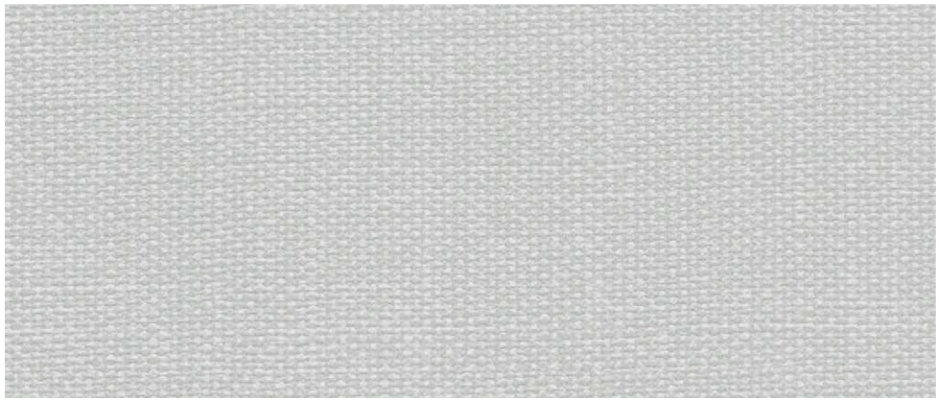

LRV 75 06A41



LRV 46 06A45



LRV 74 06A42



LRV 41 06A54



LRV 49 06A44



LRV 64 06A43



LRV 38 06A51



LRV 23 06A63



LRV 35 06A46



LRV 37 06A49



LRV 30 06A62



LRV 13 06A53



LRV 20 06A47



LRV 9 06A56

Belmont

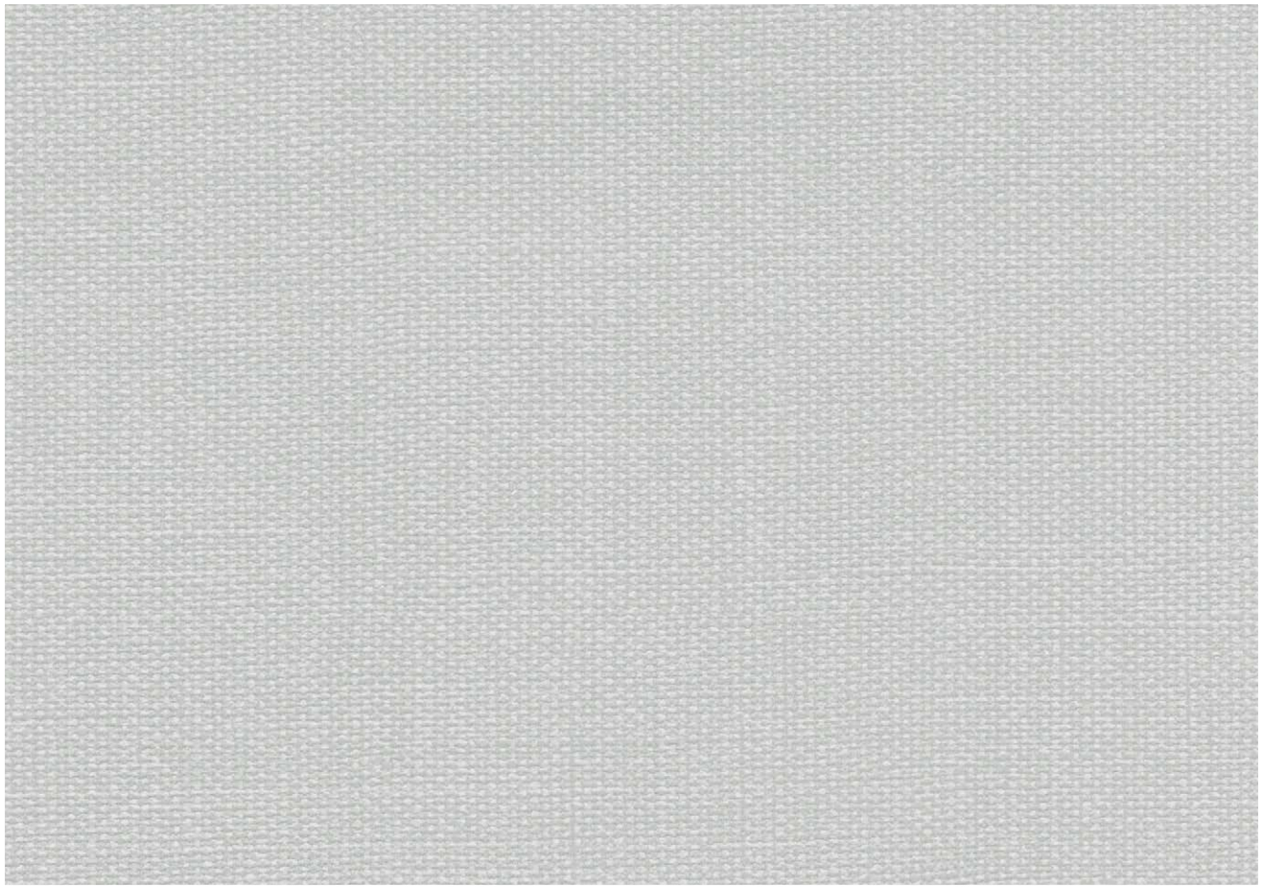

LRV 75

06A41

Hanging Information

Pattern repeat:	0cm
Pattern overlap:	5cm
Pattern offset:	0cm
Hanging direction:	Straight
Match type:	Random
Joint type:	Overlap and trim
Adhesive:	Murabond Heavy
Application:	Paste to wall

Products available in various weights and specifications

To order samples please visit our website:

www.muraspec.com
www.muraspec.fr
www.muraspec.pl

Environmental

Environmental responsibility: Muraspec regularly utilise up to 30% of our recycled content from woven backed product towards making new wallcoverings of a similar construction.

Certification

Fire rating:	Euro Class B-s2, d0 Other Fire Certifications available include Russian GOST, Australian AS 5637.1, Chinese 8624
ASTM E84:	Class A
VOC rated:	A+
IMO rated:	Yes
Cleanability:	Fully Washable
Lightfastness:	Very Good

Technical Information

Construction type:	Fabric backed vinyl
Backer:	Non-woven Polyester
Weight:	410 gsm / 18 oz
Roll width:	130 cm
Roll length:	30 linear metres

bsi ISO 9001 Quality Management Systems CERTIFIED Q 06111 ISO 14001 Environmental Management CERTIFIED EMS 74353

CLEANABILITY: Fully Washable
IMO RATED: 8517
IMO RATED: BV2690
LIGHTFASTNESS: Very good. (6 out of 8 to BSEN20105
VOC RATED: A+
CE COMPLIANT
CONTAINS BIOCIDE: Biocide
FIRE RATED

SCAN ME

Muraspec
WALLCOVERINGS

Atlanta Talis



LRV 40 01C36



LRV 66 01C41



LRV 74 01C45



LRV 86 01C48

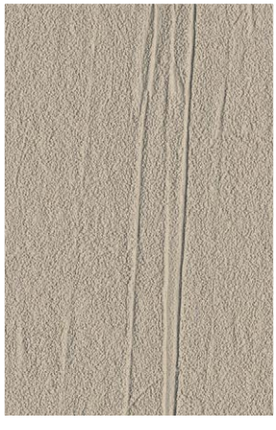

LRV 28 01C37



LRV 56 01C42



LRV 77 01C46

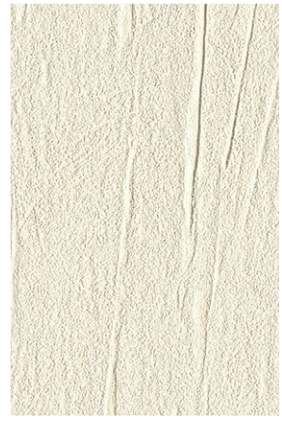

LRV 80 01C49

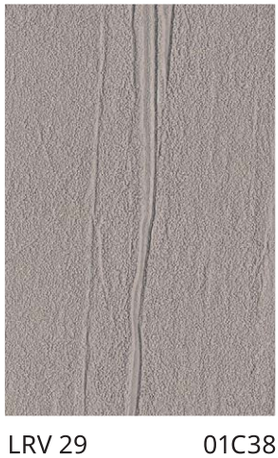

LRV 29 01C38



LRV 61 01C43



LRV 77 01C47



LRV 31 01C39



LRV 72 01C44

Atlanta Talis



LRV 13 01C37

Hanging Information

Pattern repeat:	0cm
Pattern overlap:	5cm
Pattern offset:	0cm
Hanging direction:	Reverse
Match type:	Random
Joint type:	Overlap and trim
Adhesive:	Murabond Heavy
Application:	Paste to wall

Products available in various weights and specifications

To order samples please visit our website:
www.muraspec.com
www.muraspec.fr
www.muraspec.pl

Environmental

Environmental responsibility: Muraspec regularly utilise up to 30% of our recycled content from woven backed product towards making new wallcoverings of a similar construction.

Certification

Fire rating:	Euro Class B-s1, d0 Other Fire Certifications available include Russian GOST, Australian AS 5637.1, Chinese 8624
ASTM E84:	Class A
VOC rated:	A+
IMO rated:	Yes
Cleanability:	Fully Washable
Lightfastness:	Very Good

Technical Information

Construction type:	Fabric backed vinyl
Backer:	Cotton Scrim
Weight:	440 gsm / 18 oz
Roll width:	130 cm
Roll length:	30 linear metres

bsi ISO 9001 Quality Management Systems CERTIFIED Q 06111 ISO 14001 Environmental Management CERTIFIED EMS 74353

CLEANABILITY
Fully Washable

LIGHTFASTNESS
Very good. (6 out of 8 to BSEN20105

VOC RATED
A+

CE COMPLIANT

CONTAINS BIOCIDE
Biocide

FIRE RATED

SCAN ME

Muraspec
WALLCOVERINGS

Atlanta Silk



LRV 65 P9789



LRV 65 P9791



LRV 70 P9787



LRV 59 P9786



LRV 56 P9785



LRV 33 P9783



LRV 46 P9784



LRV 23 P9792



LRV 15 P9793

Atlanta Silk



Hanging Information

Pattern repeat:	0cm
Pattern overlap:	5cm
Pattern offset:	0cm
Hanging direction:	Reverse
Match type:	Random
Joint type:	Overlap and trim
Adhesive:	Murabond Heavy
Application:	Paste to wall

Products available in various weights and specifications

To order samples please visit our website:
www.muraspec.com
www.muraspec.fr
www.muraspec.pl

Certification

Fire rating:	Euro Class B-s2, d0 Other Fire Certifications available include Russian GOST, Australian AS 5637.1, Chinese 8624
ASTM E84:	Class A
VOC rated:	A+
IMO rated:	Yes
Cleanability:	Fully Washable
Lightfastness:	Very Good

Technical Information

Construction type:	Type I Fabric backed vinyl
Backer:	Non woven polyester
Weight:	410 gsm / 18 oz
Roll width:	130 cm
Roll length:	30 linear metres

Environmental

Environmental responsibility: Muraspec regularly utilise up to 30% of our recycled content from woven backed product towards making new wallcoverings of a similar construction.

bsi ISO 9001 Quality Management Systems CERTIFIED Q 06111 — ISO 14001 Environmental Management CERTIFIED EMS 74353

CLEANABILITY: Fully Washable
IMO RATED: 8517
IMO RATED: BV2690
LIGHTFASTNESS: Very good. (6 out of 8 to BSEN20105
VOC RATED: A+
CE COMPLIANT
CONTAINS BIOCIDE: Biocide
FIRE RATED

SCAN ME



LRV 70 P1546



LRV 66 P1540



LRV 62 P1542



LRV 59 P1545

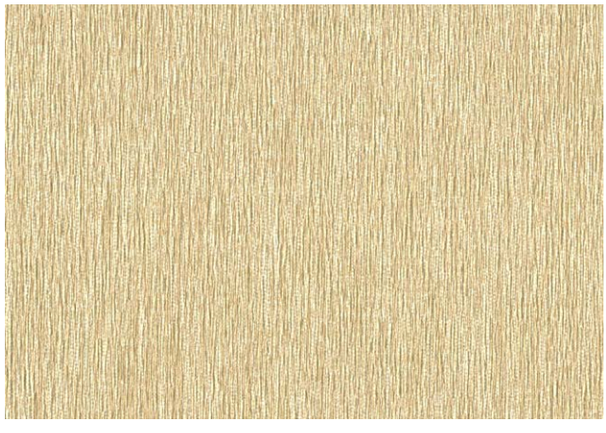

LRV 61 P1541

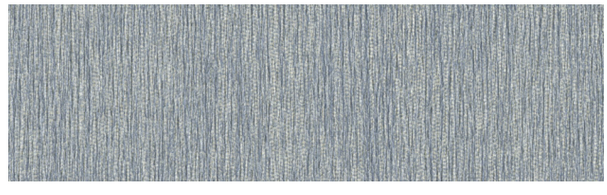

LRV 30 P1544



LRV 16 P1547

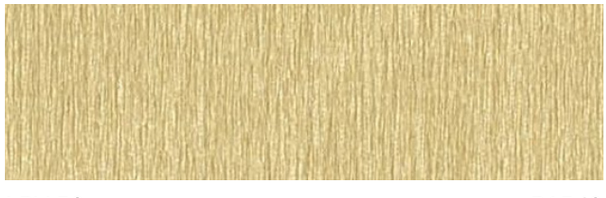

LRV 50 P1549



LRV 16 P1550



LRV 53 P1543



LRV 19 P1548

Thai



Hanging Information

Pattern repeat:	0cm
Pattern overlap:	6cm
Pattern offset:	0cm
Hanging direction:	Rerverse
Match type:	Random
Joint type:	Overlap and trim
Adhesive:	Murabond Heavy
Application:	Paste to wall

Products available in various weights and specifications

To order samples please visit our website:
www.muraspec.com
www.muraspec.fr
www.muraspec.pl

Certification

Fire rating:	Euro Class B-s2, d0 Other Fire Certifications available include Russian GOST, Australian AS 5637.1, Chinese 8624
ASTM E84:	Class A
VOC rated:	A+
IMO rated:	Yes
Cleanability:	Fully Washable
Lightfastness:	Very Good

Technical Information

Construction type:	Fabric backed vinyl
Backer:	Non woven polyester
Weight:	410 gsm / 18 oz
Roll width:	130 cm
Roll length:	30 linear metres

Environmental

Environmental responsibility: Muraspec regularly utilise up to 30% of our recycled content from woven backed product towards making new wallcoverings of a similar construction.

bsi ISO 9001 Quality Management Systems CERTIFIED Q 06111 ISO 14001 Environmental Management CERTIFIED EMS 74353

CLEANABILITY: Fully Washable
IMO RATED: 8517
IMO RATED: BV2690
LIGHTFASTNESS: Very good. (6 out of 8 to BSEN20105
VOC RATED: A+
CE COMPLIANT
CONTAINS BIOCIDE: Biocide
FIRE RATED

SCAN ME

Muraspec
WALLCOVERINGS

Vermont

LRV 80 P8282

LRV 74 P1940



LRV 70 P1941

LRV 78 P8284



LRV 57 P1948



LRV 58 P1943



LRV 54 P8287

LRV 79 P8283



LRV 43 P8286



LRV ? P8288



LRV 22 P1942



LRV 56 P1946

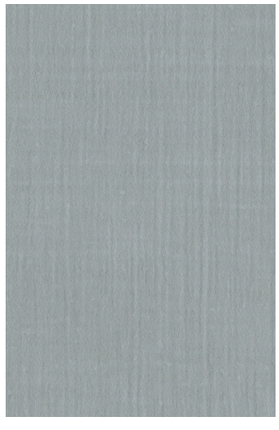

LRV ? P8281



LRV 52 P1947



LRV 34 P1944

Vermont

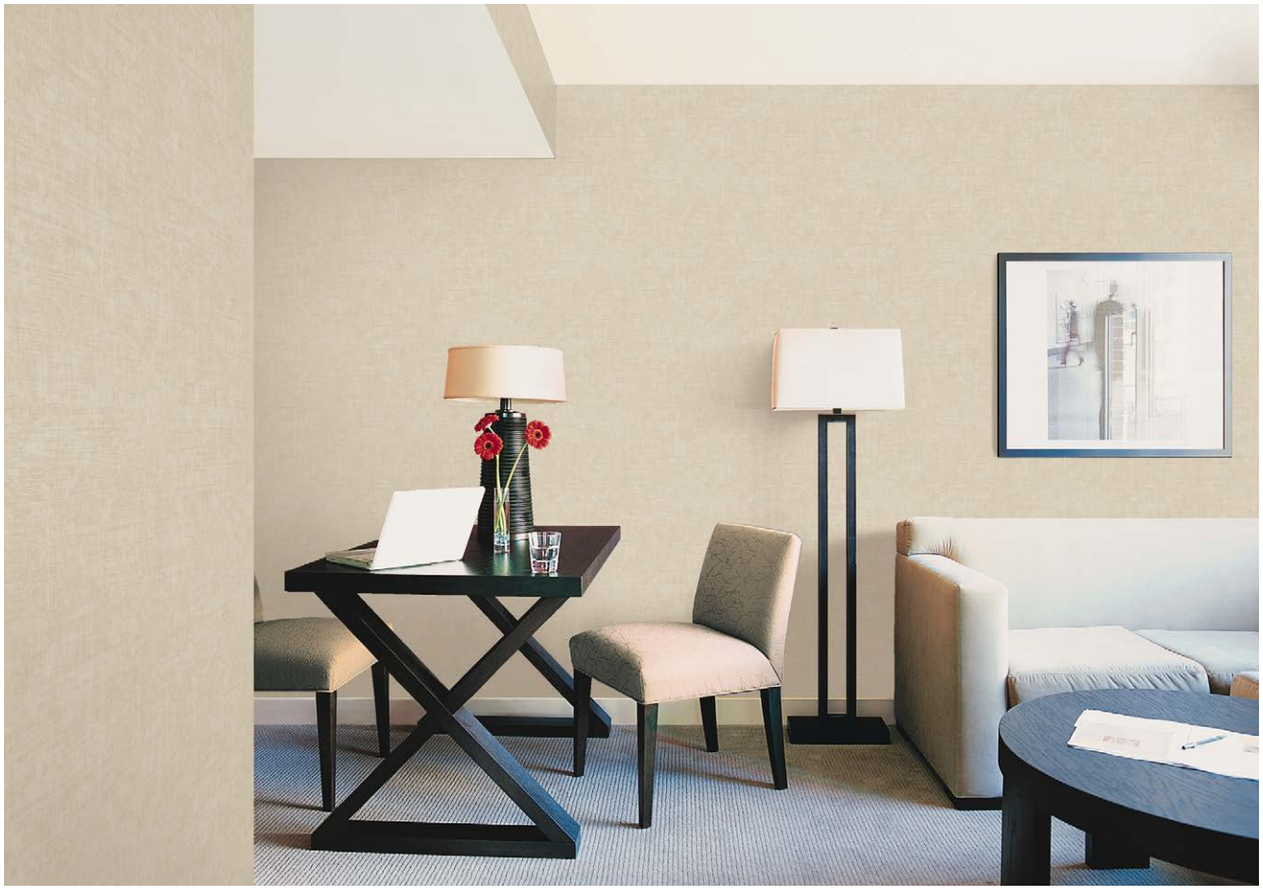

Hanging Information

Pattern repeat:	0cm
Pattern overlap:	5cm
Pattern offset:	0cm
Hanging direction:	Reverse
Match type:	Random
Joint type:	Overlap and trim
Adhesive:	Murabond Heavy
Application:	Paste to wall

Products available in various weights and specifications

To order samples please visit our website:
www.muraspec.com
www.muraspec.fr
www.muraspec.pl

Certification

Fire rating:	Euro Class B-s2, d0 Other Fire Certifications available include Russian GOST, Australian AS 5637.1, Chinese 8624
ASTM E84:	Class A
VOC rated:	A+
IMO rated:	Yes
Cleanability:	Fully Washable
Lightfastness:	Very Good

Technical Information

Construction type:	Type I Fabric backed vinyl
Backer:	Non Woven Polyester
Weight:	410 gsm / 18 oz
Roll width:	130 cm
Roll length:	30 linear metres

Environmental

Environmental responsibility: Muraspec regularly utilise up to 30% of our recycled content from woven backed product towards making new wallcoverings of a similar construction.

bsi ISO 9001 Quality Management Systems CERTIFIED Q 06111 — ISO 14001 Environmental Management CERTIFIED EMS 74353

CLEANABILITY: Fully Washable
IMO RATED: 8517
IMO RATED: BV2690
LIGHTFASTNESS: Very good. (6 out of 8 to BSEN20105
VOC RATED: A+
CE COMPLIANT
CONTAINS BIOCIDE: Biocide
FIRE RATED

SCAN ME

Muraspec
WALLCOVERINGS

Antique



LRV 63 03G97



LRV 74 03G98



LRV 36 03G96



LRV 46 03G93



LRV 25 03G92



LRV 17 03G94



LRV 19 03G91



LRV 10 03G95

Antique



LRV 36

03G96

Hanging Information

Pattern repeat:	0cm
Pattern overlap:	5cm
Pattern offset:	0cm
Hanging direction:	Reverse
Match type:	Random
Joint type:	Overlap and trim
Adhesive:	Murabond Heavy
Application:	Paste to wall

Products available in various weights and specifications

To order samples please visit our website:
www.muraspec.com
www.muraspec.fr
www.muraspec.pl

Environmental

Environmental responsibility: Muraspec regularly utilise up to 30% of our recycled content from woven backed product towards making new wallcoverings of a similar construction.

Certification

Fire rating:	Euro Class B-s2, d0 Other Fire Certifications available include Russian GOST, Australian AS 5637.1, Chinese 8624
ASTM E84:	Class A
VOC rated:	A+
IMO rated:	Yes
Cleanability:	Fully Washable
Lightfastness:	Very Good

Technical Information

Construction type:	Type I fabric backed vinyl
Backer:	Non-Woven Polyester
Weight:	410 gsm / 18 oz
Roll width:	130 cm
Roll length:	30 linear metres

bsi ISO 9001 Quality Management Systems CERTIFIED Q 06111 ISO 14001 Environmental Management CERTIFIED EMS 74353

CLEANABILITY: Fully Washable
IMO RATED: 8517
IMO RATED: BV2690
LIGHTFASTNESS: Very good. (6 out of 8 to BSEN20105
VOC RATED: A+
CE COMPLIANT
CONTAINS BIOCIDE: Biocide
FIRE RATED

SCAN ME

Muraspec
WALLCOVERINGS

Vita



LRV 60 01C17



LRV 29 01C26



LRV 60 01C18



LRV 63 01C19



LRV 59 01C21



LRV 51 01C22



LRV 60 01C23



LRV 40 01C24

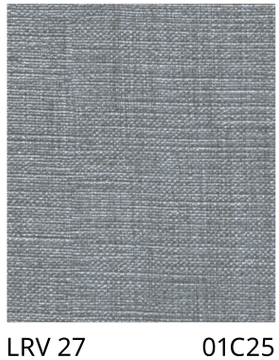

LRV 27 01C25



LRV 37 01C16



LRV 28 01C27

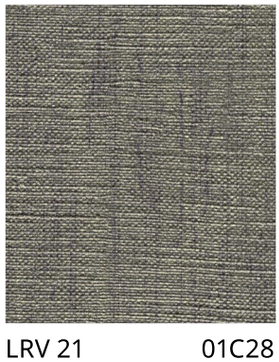

LRV 21 01C28



LRV 30 01C29



LRV 16 01C35



LRV 22 01C32



LRV 30 01C33



LRV 10 01C34



LRV 16 01C31

Vita



LRV 40 01C24

Hanging Information

Pattern repeat:	0cm
Pattern overlap:	5cm
Pattern offset:	0cm
Hanging direction:	Reverse
Match type:	Random
Joint type:	Overlap and trim
Adhesive:	Murabond Heavy
Tools:	Hard Spatula and joint cutter
Application:	Paste to wall

Products available in various weights and specifications

To order samples please visit our website:
www.muraspec.com
www.muraspec.fr
www.muraspec.pl

Certification

Fire rating:	Euro Class B-s2, d0 Other Fire Certifications available include Russian GOST, Australian AS 5637.1, Chinese 8624
ASTM E84:	Class A
VOC rated:	A+
IMO rated:	Yes
Cleanability:	Fully Washable
Lightfastness:	Very Good

Technical Information

Construction type:	Type I fabric backed vinyl
Backer:	Non-Woven Polyester
Weight:	410 gsm / 18 oz
Roll width:	130 cm
Roll length:	30 linear metres

Environmental

Environmental responsibility: Muraspec regularly utilise up to 30% of our recycled content from woven backed product towards making new wallcoverings of a similar construction.

bsi ISO 9001 Quality Management Systems CERTIFIED Q 06111 ISO 14001 Environmental Management CERTIFIED EMS 74353

CLEANABILITY Fully Washable
IMO RATED 8517
IMO RATED BV2690
LIGHTFASTNESS Very good. (6 out of 8 to BSEN20105
VOC RATED A+
CE COMPLIANT
CONTAINS BIOCIDE Biocide
FIRE RATED

SCAN ME

Muraspec
WALLCOVERINGS

Rome



LRV 36 P9810



LRV 62 P9808



LRV 52 P9804



LRV 72 P9806



LRV 63 P9809



LRV 17 P9805



LRV 66 P9807



LRV 66 P9802



LRV 67 P9803

Rome



Hanging Information

Pattern repeat:	0cm
Pattern overlap:	5cm
Pattern offset:	0cm
Hanging direction:	Reverse
Match type:	Random
Joint type:	Overlap and trim
Adhesive:	Murabond Heavy
Application:	Paste to wall

Products available in various weights and specifications

To order samples please visit our website:
www.muraspec.com
www.muraspec.fr
www.muraspec.pl

Certification

Fire rating:	Euro Class B-s2, d0 Other Fire Certifications available include Russian GOST, Australian AS 5637.1, Chinese 8624
ASTM E84:	Class A
VOC rated:	A+
IMO rated:	Yes
Cleanability:	Fully Washable
Lightfastness:	Very Good

Technical Information

Construction type:	Type I Fabric backed vinyl
Backer:	Non Woven Polyester
Weight:	410 gsm / 18 oz
Roll width:	130 cm
Roll length:	30 linear metres

Environmental

Environmental responsibility: Muraspec regularly utilise up to 30% of our recycled content from woven backed product towards making new wallcoverings of a similar construction.

bsi ISO 9001 Quality Management Systems CERTIFIED Q 06111 — ISO 14001 Environmental Management CERTIFIED EMS 74353

CLEANABILITY: Fully Washable
IMO RATED: 8517
IMO RATED: BV2690
LIGHTFASTNESS: Very good. (6 out of 8 to BSEN20105
VOC RATED: A+
CE COMPLIANT
CONTAINS BIOCIDE: Biocide
FIRE RATED

SCAN ME

Muraspec
WALLCOVERINGS

Storm

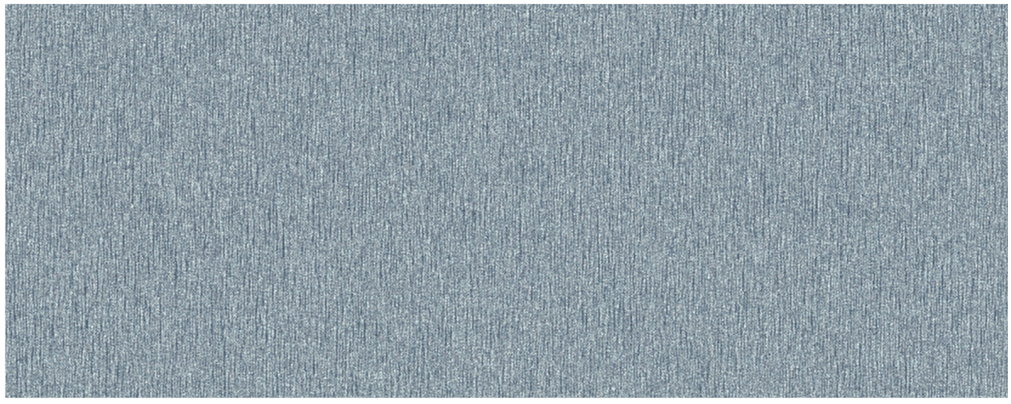

LRV 38 P9466M

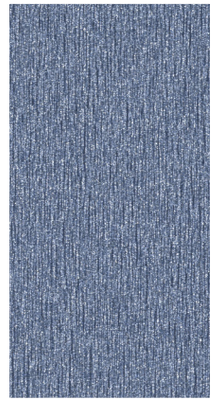

LRV 26 P9457M



LRV 38 P6531



LRV 20 P9464M



LRV 45 P9469M



LRV 37 P6529



LRV 26 P6528



LRV 18 P6532



LRV 24 P9474M



LRV 22 P9470M



LRV 31 P6533



LRV 31 P9463M



LRV 16 P9475M



LRV 13 P6530



LRV 7 P6534



LRV 18 P9458M



LRV 19 P9465M

Storm

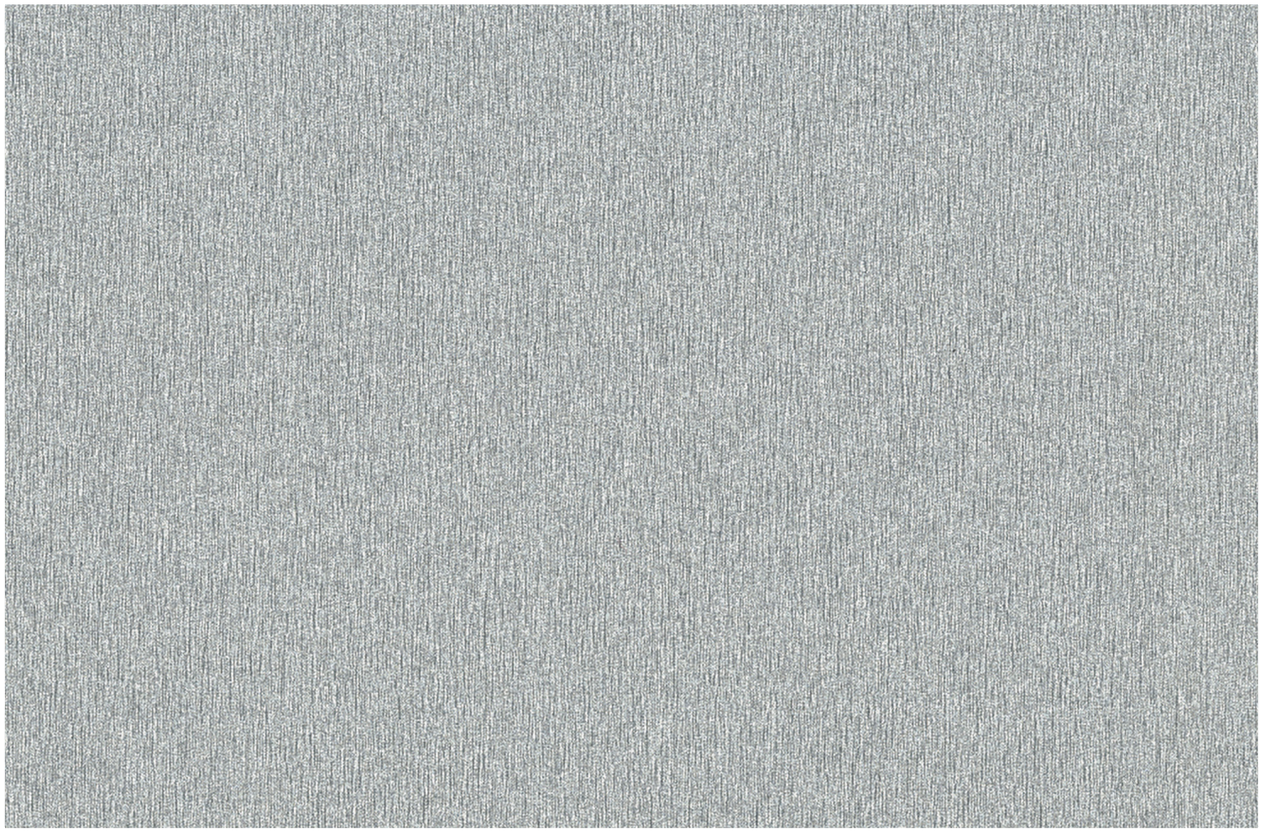

LRV 45

P9469M

Hanging Information

Pattern repeat:	0cm
Pattern overlap:	5cm
Pattern offset:	0cm
Hanging direction:	Straight
Match type:	Random
Joint type:	Overlap and trim
Adhesive:	Murabond Heavy
Application:	Paste to wall

Products available in various weights and specifications

To order samples please visit our website:
www.muraspec.com
www.muraspec.fr
www.muraspec.pl

Certification

Fire rating:	Euro Class B-s2, d0 Other Fire Certifications available include Russian GOST, Australian AS 5637.1, Chinese 8624
VOC rated:	A+
IMO rated:	Yes
Cleanability:	Fully Washable
Lightfastness:	Very Good

Technical Information

Construction type:	Fabric backed vinyl
Backer:	Non-woven Polyester
Weight:	350 gsm / 15 oz
Roll width:	130 cm
Roll length:	30 linear metres

Environmental

Environmental responsibility: Muraspec regularly utilise up to 30% of our recycled content from woven backed product towards making new wallcoverings of a similar construction.

bsi ISO 9001 Quality Management Systems CERTIFIED Q 06111 ISO 14001 Environmental Management CERTIFIED EMS 74353

CLEANABILITY
Fully Washable

IMO RATED
8517

IMO RATED
BV2690

LIGHTFASTNESS
Very good. (6 out of 8 to BSEN20105

VOC RATED
A+

CE COMPLIANT

CONTAINS BIOCIDE
Biocide

FIRE RATED

SCAN ME

Muraspec
WALLCOVERINGS

Celeste



LRV 57 02A32



LRV 87 02A34



LRV 70 02A19



LRV 42 02A36



LRV 69 02A35



LRV 71 02A31



LRV 62 02A33



LRV 54 02A49



LRV 45 02A44



LRV 44 02A41



LRV 46 02A38



LRV 24 02A42



LRV 37 02A37



LRV 27 02A48



LRV 22 02A51



LRV 43 02A39



LRV 17 02A52



LRV 13 02A45



LRV 16 02A47



LRV 20 02A46



LRV 19 02A43

Celeste



LRV 69 02A35

Hanging Information

Pattern repeat:	0cm
Pattern overlap:	5cm
Pattern offset:	0cm
Hanging direction:	Reverse
Match type:	Random
Joint type:	Overlap and trim
Adhesive:	Murabond Heavy
Application:	Paste to wall

Products available in various weights and specifications

To order samples please visit our website:
www.muraspec.com
www.muraspec.fr
www.muraspec.pl

Certification

Fire rating:	Euro Class B-s2, d0 Other Fire Certifications available include Russian GOST, Australian AS 5637.1, Chinese 8624
ASTM E84:	Class A
VOC rated:	A+
IMO rated:	No
Cleanability:	Fully washable
Lightfastness:	Very Good

Technical Information

Construction type:	Type II non-woven fabric backed vinyl
Backer:	Non-woven Polyester
Weight:	460 gsm / 20 oz
Roll width:	127 cm
Roll length:	30 linear metres

Environmental

Environmental responsibility: Muraspec regularly utilise up to 30% of our recycled content from woven backed product towards making new wallcoverings of a similar construction.

bsi ISO 9001 Quality Management Systems CERTIFIED Q 06111 ISO 14001 Environmental Management CERTIFIED EMS 74353

CLEANABILITY Fully Washable

LIGHTFASTNESS Very good. (6 out of 8 to BSEN20105

VOC RATED A+

CE COMPLIANT

CONTAINS BIOCIDE Biocide

FIRE RATED

SCAN ME

Muraspec
WALLCOVERINGS

Celeste Stripe



LRV 38 02S39



LRV 63 02S35



LRV 84 02S34



LRV 57 02S31



LRV 57 02S33



LRV 53 02S32



LRV 39 02S41



LRV 23 02S42

Celeste Stripe



Hanging Information

Pattern repeat:	0cm
Pattern overlap:	8cm
Pattern offset:	0cm
Hanging direction:	Reverse
Match type:	Random
Joint type:	Overlap and trim
Adhesive:	Murabond Heavy
Application:	Paste to wall

Products available in various weights and specifications

To order samples please visit our website:
www.muraspec.com
www.muraspec.fr
www.muraspec.pl

Certification

Fire rating:	Euro Class B-s2, d0 Other Fire Certifications available include Russian GOST, Australian AS 5637.1, Chinese 8624
ASTM E84:	Class A
VOC rated:	A+
IMO rated:	No
Cleanability:	Fully Washable
Lightfastness:	Very Good

Technical Information

Construction type:	Type II Fabric backed vinyl
Backer:	Non woven polyester
Weight:	460 gsm / 20 oz
Roll width:	127 cm
Roll length:	30 linear metres

Environmental

Environmental responsibility: Muraspec regularly utilise up to 30% of our recycled content from woven backed product towards making new wallcoverings of a similar construction.

bsi ISO 9001 Quality Management Systems CERTIFIED Q 06111 — ISO 14001 Environmental Management CERTIFIED EMS 74353

CLEANABILITY: Fully Washable

LIGHTFASTNESS: Very good. (6 out of 8 to BSEN20105

VOC RATED: A+

CE COMPLIANT

CONTAINS BIOCIDE: Biocide

FIRE RATED

SCAN ME

Muraspec
WALLCOVERINGS

Celeste Floral



LRV 37 02F39



LRV 37 02F39



LRV 38 02F41

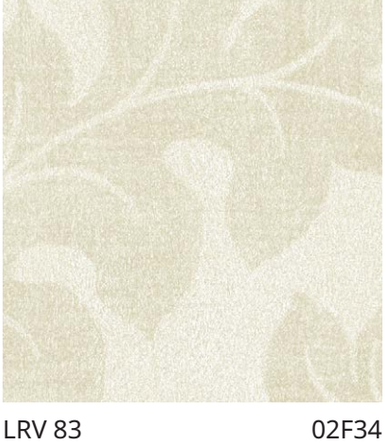

LRV 83 02F34



LRV 61 02F35



LRV 52 02F32

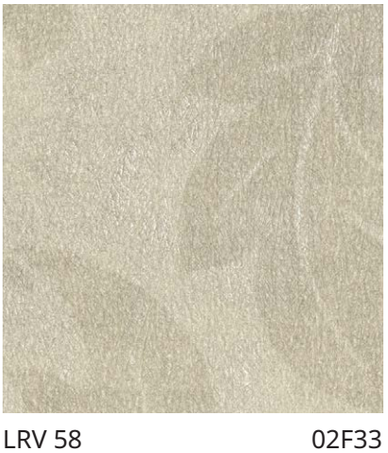

LRV 58 02F33



LRV 54 02F31

Celeste Floral



Hanging Information

Pattern repeat:	53cm
Pattern overlap:	5cm
Pattern offset:	26.5cm
Hanging direction:	Straight
Match type:	Random
Joint type:	Overlap and trim
Adhesive:	Murabond Heavy
Application:	Paste to wall

Products available in various weights and specifications

To order samples please visit our website:
www.muraspec.com
www.muraspec.fr
www.muraspec.pl

Certification

Fire rating:	Euro Class B-s2, d0 Other Fire Certifications available include Russian GOST, Australian AS 5637.1, Chinese 8624
ASTM E84:	Class A
VOC rated:	A+
IMO rated:	No
Cleanability:	Fully Washable
Lightfastness:	Very Good

Technical Information

Construction type:	Type II Fabric backed vinyl
Backer:	Non woven polyester
Weight:	460 gsm / 20 oz
Roll width:	127 cm
Roll length:	30 linear metres

Environmental

Environmental responsibility: Muraspec regularly utilise up to 30% of our recycled content from woven backed product towards making new wallcoverings of a similar construction.

bsi ISO 9001 Quality Management Systems CERTIFIED Q 06111 — ISO 14001 Environmental Management CERTIFIED EMS 74353

CLEANABILITY
Fully Washable

LIGHTFASTNESS
Very good. (6 out of 8 to BSEN20105

VOC RATED
A+

CE COMPLIANT
CE

CONTAINS BIOCIDE
Biocide

FIRE RATED

SCAN ME

Muraspec
WALLCOVERINGS

Saturn


LRV 88 01B05


LRV 52 01B04


LRV 62 01B13


LRV 53 01B11


LRV 64 01B16


LRV 59 01B06


LRV 52 01B08


LRV 42 01B17


LRV 42 01B14


LRV 75 01B12


LRV 46 01B01


LRV 41 01B03


LRV 22 01B18


LRV 64 01B15


LRV 39 01B02


LRV 27 01B07


LRV 20 01B19


LRV 64 01B09

Saturn

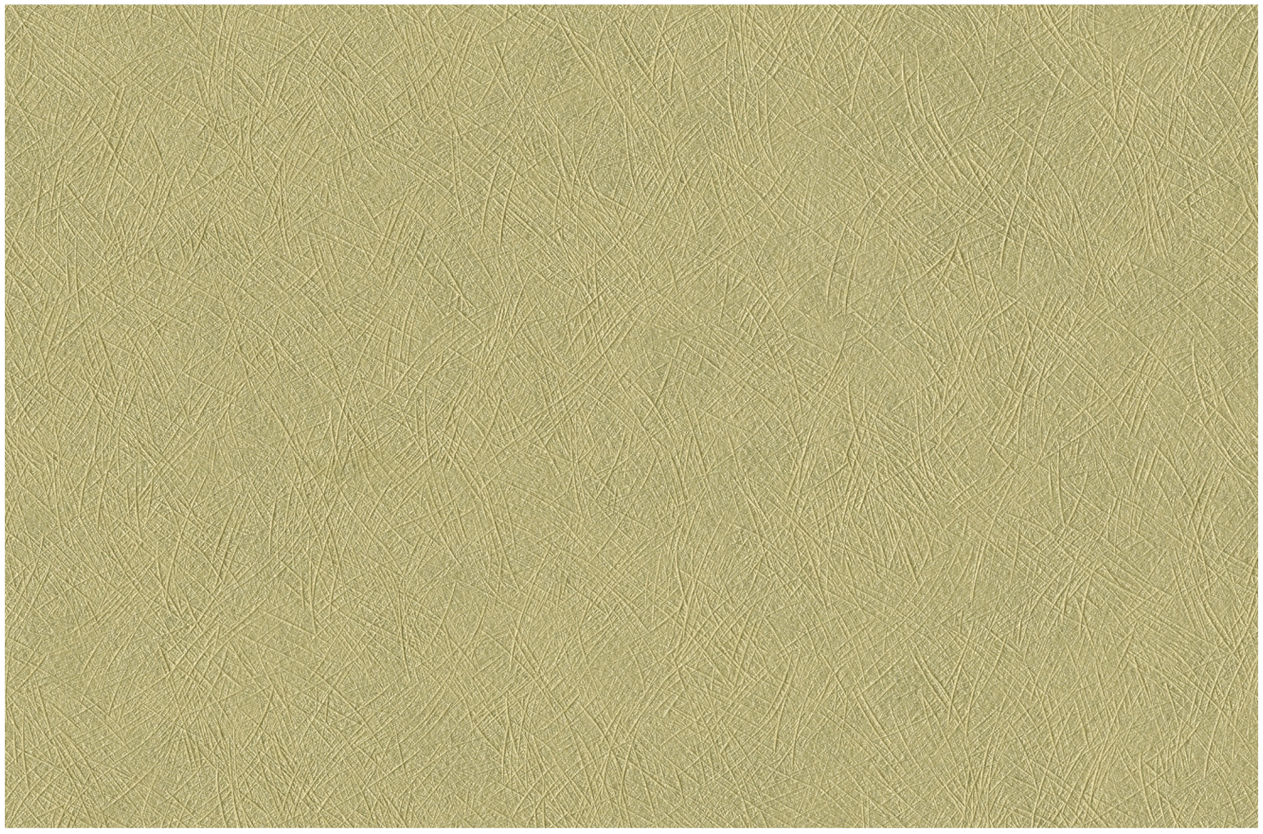

LRV 64 01B16

Hanging Information

Pattern repeat:	0cm
Pattern overlap:	5cm
Pattern offset:	0cm
Hanging direction:	Reverse
Match type:	Random
Joint type:	Overlap and trim
Adhesive:	Murabond Heavy
Application:	Paste to wall

Products available in various weights and specifications

To order samples please visit our website:

www.muraspec.com
www.muraspec.fr
www.muraspec.pl

Environmental

Environmental responsibility: Muraspec regularly utilise up to 30% of our recycled content from woven backed product towards making new wallcoverings of a similar construction.

Certification

Fire rating:	Euro Class B-s2, d0 Other Fire Certifications available include Russian GOST, Australian AS 5637.1, Chinese 8624
VOC rated:	A+
IMO rated:	Yes
Cleanability:	Fully Washable
Lightfastness:	Very Good

Technical Information

Construction type:	Type II woven Fabric backed vinyl
Backer:	Osnaburg
Weight:	460 gsm / 20 oz
Roll width:	130 cm
Roll length:	30 linear metres

bsi ISO 9001 Quality Management Systems CERTIFIED Q 06111 ISO 14001 Environmental Management CERTIFIED EMS 74353

CLEANABILITY: Fully Washable
IMO RATED: 8517
IMO RATED: BV2690
LIGHTFASTNESS: Very good. (6 out of 8 to BSEN20105
VOC RATED: A+
CE COMPLIANT
CONTAINS BIOCIDE: Biocide
FIRE RATED

SCAN ME

Muraspec
WALLCOVERINGS

Santiago



LRV 38 12912

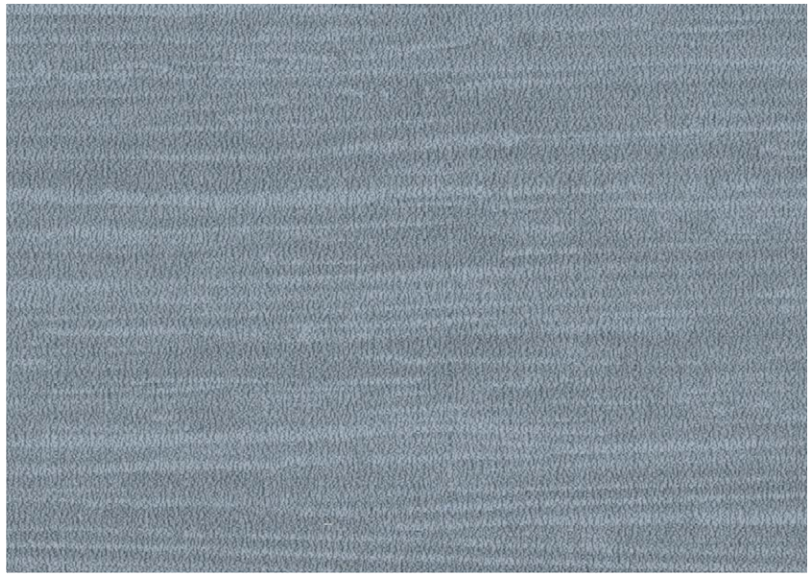

LRV 28 12911



LRV 20 12910



LRV 51 12913



LRV 55 12914



LRV 23 12917



LRV 46 12916

Santiago



LRV 55 12915

Hanging Information

Pattern repeat:	0cm
Pattern overlap:	5cm
Pattern offset:	0cm
Hanging direction:	Reverse
Match type:	Random
Joint type:	Overlap and trim
Adhesive:	Murabond Heavy
Application:	Paste to wall

Products available in various weights and specifications

To order samples please visit our website:
www.muraspec.com
www.muraspec.fr
www.muraspec.pl

Certification

Fire rating:	Euro Class B-s2, d0 Other Fire Certifications available include Russian GOST, Australian AS 5637.1, Chinese 8624
ASTM E84:	Class A
VOC rated:	A+
IMO rated:	Yes
Cleanability:	Fully Washable
Lightfastness:	Very Good

Technical Information

Construction type:	Type II fabric backed vinyl
Backer:	Non-Woven Polyester
Weight:	460 gsm / 20 oz
Roll width:	130 cm
Roll length:	30 linear metres

Environmental

Environmental responsibility: Muraspec regularly utilise up to 30% of our recycled content from woven backed product towards making new wallcoverings of a similar construction.

bsi ISO 9001 Quality Management Systems CERTIFIED Q 06111 ISO 14001 Environmental Management CERTIFIED EMS 74353

CLEANABILITY: Fully Washable
IMO RATED: 8517
IMO RATED: BV2690
LIGHTFASTNESS: Very good. (6 out of 8 to BSEN20105
VOC RATED: A+
CE COMPLIANT
CONTAINS BIOCIDE: Biocide
ANTI-BACTERIAL
FIRE RATED

SCAN ME

Muraspec WALLCOVERINGS

Osaka


LRV 69 07A19


LRV 67 07A22


LRV 64 07A21


LRV 72 07A18


LRV 61 07A23


LRV 42 07A26


LRV 42 07A25


LRV 57 07A36


LRV 59 07A24


LRV 42 07A27


LRV 34 07A37


LRV 30 07A35


LRV 51 07A29


LRV 29 07A28


LRV 24 07A38


LRV 21 07A34


LRV 31 07A32


LRV 39 07A31


LRV 9 07A39


LRV 13 07A33

Osaka

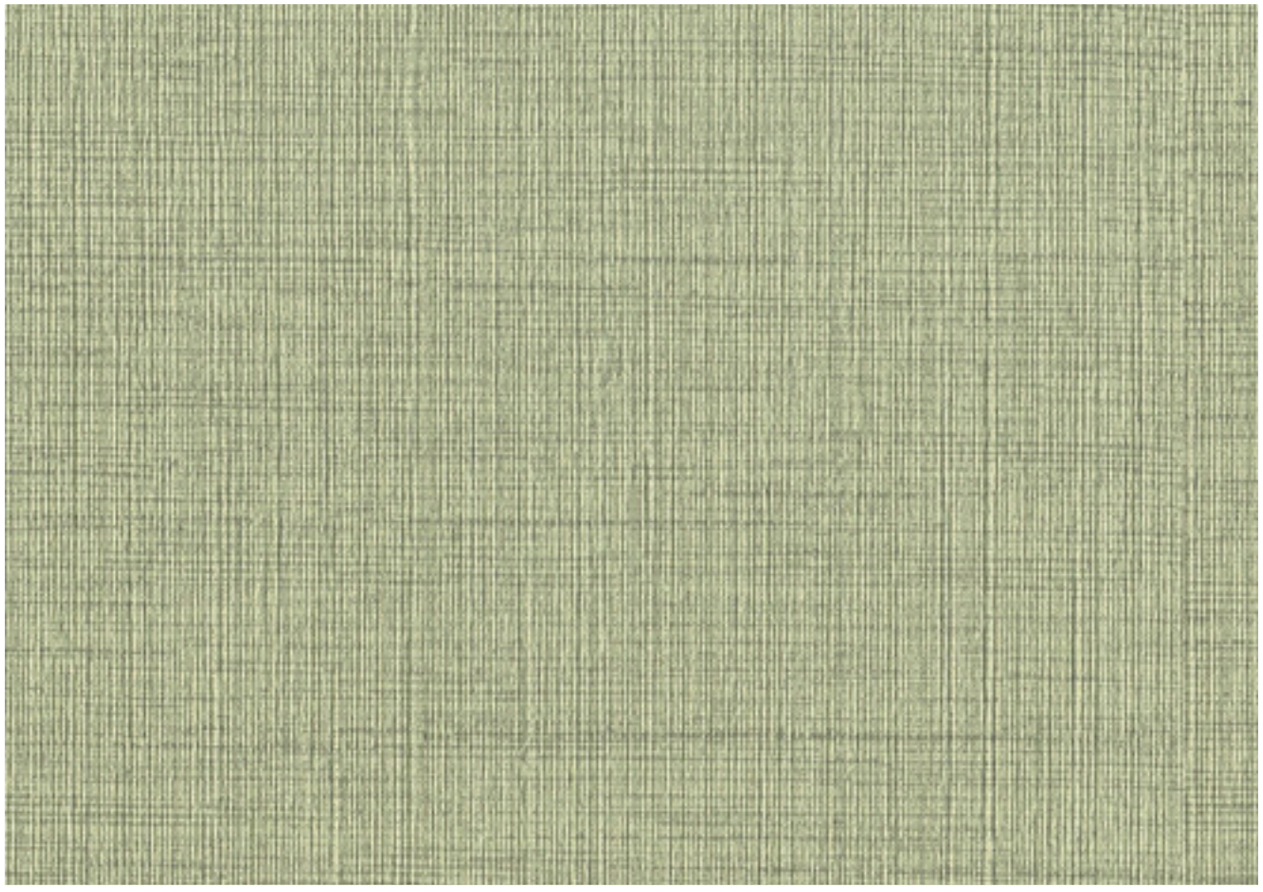

LRV 24

07A25

Hanging Information

Pattern repeat:	0cm
Pattern overlap:	5cm
Pattern offset:	0cm
Hanging direction:	Reverse
Match type:	Random
Joint type:	Overlap and trim
Adhesive:	Murabond Heavy
Application:	Paste to wall

Products available in various weights and specifications

To order samples please visit our website:
www.muraspec.com
www.muraspec.fr
www.muraspec.pl

Certification

Fire rating:	Euro Class B-s2, d0 Other Fire Certifications available include Russian GOST, Australian AS 5637.1, Chinese 8624
ASTM E84:	Class A
VOC rated:	A+
IMO rated:	Yes
Cleanability:	Fully Washable
Lightfastness:	Very Good

Technical Information

Construction type:	Type II fabric backed vinyl
Backer:	Osnaburg
Weight:	460 gsm / 20 oz
Roll width:	130 cm
Roll length:	30 linear metres

Environmental

Environmental responsibility: Muraspec regularly utilise up to 30% of our recycled content from woven backed product towards making new wallcoverings of a similar construction.

bsi ISO 9001 Quality Management Systems CERTIFIED Q 06111 ISO 14001 Environmental Management CERTIFIED EMS 74353

CLEANABILITY: Fully Washable
IMO RATED: 8517
IMO RATED: BV2690
LIGHTFASTNESS: Very good. (6 out of 8 to BSEN20105
VOC RATED: A+
CE COMPLIANT
CONTAINS BIOCIDE: Biocide
FIRE RATED

SCAN ME

Muraspec
WALLCOVERINGS

Rohan



LRV 60 01A67



LRV 79 01A66



LRV 67 01A48



LRV 51 01A56



LRV 50 01A55



LRV 46 01A49



LRV 61 01A62



LRV 55 01A45



LRV 47 01A63



LRV 35 01A57



LRV 39 01A51



LRV 52 01A47



LRV 48 01A46



LRV 36 01A58



LRV 28 02A82



LRV 42 01A54



LRV 39 01A52



LRV 17 01A61



LRV 26 01A59



LRV 17 02A81



LRV 12 01A64

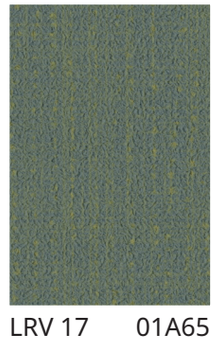

LRV 17 01A65

Rohan



LRV 52 01A53

Hanging Information

Pattern repeat:	0cm
Pattern overlap:	6cm
Pattern offset:	0cm
Hanging direction:	Reverse
Match type:	Random
Joint type:	Overlap and trim
Adhesive:	Murabond Heavy
Application:	Paste to wall

Products available in various weights and specifications

To order samples please visit our website:
www.muraspec.com
www.muraspec.fr
www.muraspec.pl

Certification

Fire rating:	Euro Class B-s2, d0 Other Fire Certifications available include Russian GOST, Australian AS 5637.1, Chinese 8624
ASTM E84:	Class A
VOC rated:	A+
IMO rated:	Yes
Cleanability:	Fully Washable
Lightfastness:	Very Good

Technical Information

Construction type:	Fabric backed vinyl
Backer:	Non-woven Polyester
Weight:	360 gsm / 15 oz
Roll width:	130 cm
Roll length:	30 linear metres

Environmental

Environmental responsibility: Muraspec regularly utilise up to 30% of our recycled content from woven backed product towards making new wallcoverings of a similar construction.

bsi ISO 9001 Quality Management Systems CERTIFIED Q 06111 ISO 14001 Environmental Management CERTIFIED EMS 74353

CLEANABILITY: Fully Washable
IMO RATED: 8517
IMO RATED: BV2690
LIGHTFASTNESS: Very good. (6 out of 8 to BSEN20105
VOC RATED: A+
CE COMPLIANT
CONTAINS BIOCIDE: Biocide
FIRE RATED

SCAN ME

Muraspec
WALLCOVERINGS

Vienne



LRV 80 11041



LRV 65 11049



LRV 67 11048



LRV 40 11047



LRV 49 11043



LRV 43 11044



LRV 26 11045



LRV 22 11046



LRV 38 11050



LRV 40 11040



LRV 24 11051



LRV 20 11053



LRV 18 11052



LRV 61 11042



LRV 35 11054



LRV 24 11055

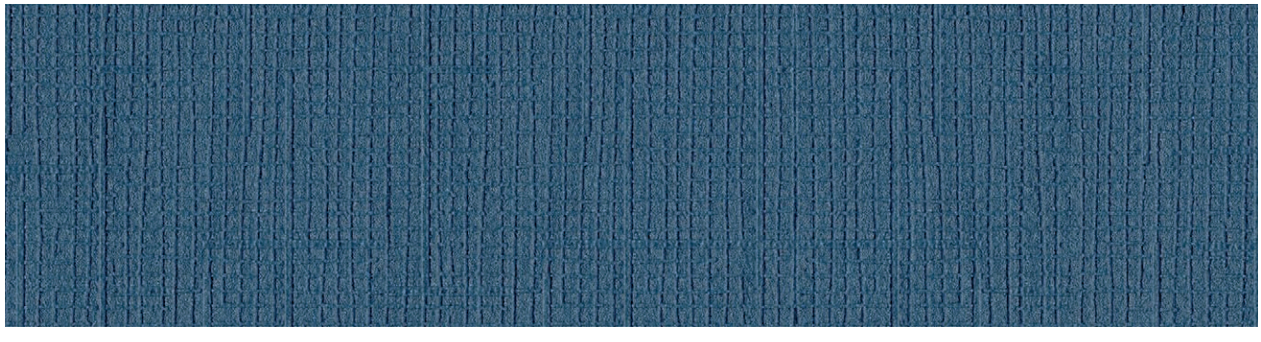

LRV 14 11056

Vienne



Hanging Information

Pattern repeat:	0cm
Pattern overlap:	5cm
Pattern offset:	0cm
Hanging direction:	Reverse
Match type:	Random
Joint type:	Overlap and trim
Adhesive:	Murabond Heavy
Application:	Paste to wall

Products available in various weights and specifications

To order samples please visit our website:
www.muraspec.com
www.muraspec.fr
www.muraspec.pl

Certification

Fire rating:	Euro Class B-s1, d0 Other Fire Certifications available include Russian GOST, Australian AS 5637.1, Chinese 8624
ASTM E84:	Class A
VOC rated:	A+
IMO rated:	Yes
Cleanability:	Fully Washable
Lightfastness:	Very Good

Technical Information

Construction type:	Fabric backed vinyl
Backer:	Non-Woven Polyester
Weight:	360 gsm / 15 oz
Roll width:	130 cm
Roll length:	30 linear metres

Environmental

Environmental responsibility: Muraspec regularly utilise up to 30% of our recycled content from woven backed product towards making new wallcoverings of a similar construction.

bsi ISO 9001 Quality Management Systems CERTIFIED Q 06111 — ISO 14001 Environmental Management CERTIFIED EMS 74353

CLEANABILITY: Fully Washable
IMO RATED: 8517
IMO RATED: BV2690
LIGHTFASTNESS: Very good. (6 out of 8 to BSEN20105
VOC RATED: A+
CE COMPLIANT
CONTAINS BIOCIDE: Biocide
FIRE RATED

SCAN ME

Muraspec
WALLCOVERINGS

Pavia



LRV 82 07A78

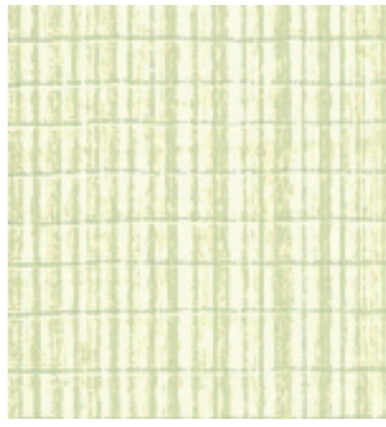

LRV 74 07A79



LRV 66 07A81

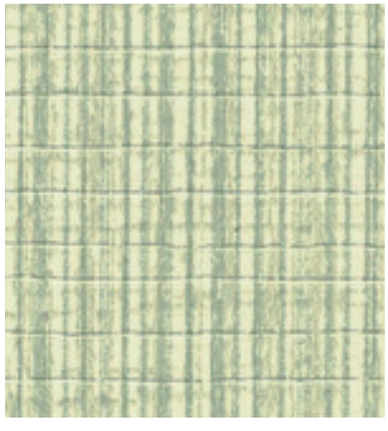

LRV 59 07A82

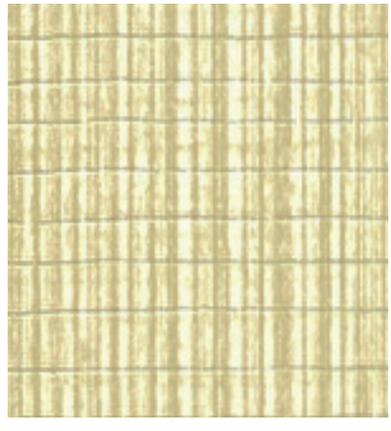

LRV 62 07A83

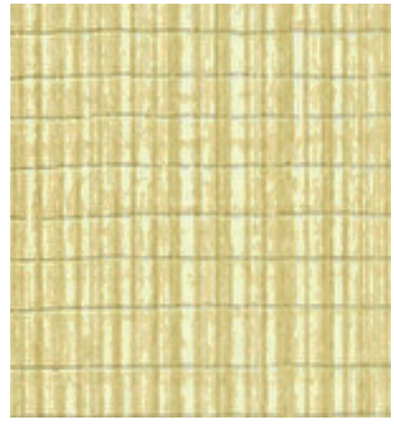

LRV 60 07A84



LRV 51 07A85



LRV 36 07A86



LRV 43 07A87



LRV 18 07A77

Pavia



Hanging Information

Pattern repeat:	0cm
Pattern overlap:	5cm
Pattern offset:	0cm
Hanging direction:	Reverse
Match type:	Random
Joint type:	Overlap and trim
Adhesive:	Murabond Heavy
Application:	Paste to wall

Products available in various weights and specifications

To order samples please visit our website:
www.muraspec.com
www.muraspec.fr
www.muraspec.pl

Certification

Fire rating:	Euro Class B-s2, d0 Other Fire Certifications available include Russian GOST, Australian AS 5637.1, Chinese 8624
ASTM E84:	Class A
VOC rated:	A+
IMO rated:	Yes
Cleanability:	Fully Washable
Lightfastness:	Very Good

Technical Information

Construction type:	Type II Fabric backed vinyl
Backer:	Osnaburg
Weight:	460 gsm / 20 oz
Roll width:	130 cm
Roll length:	30 linear metres

Environmental

Environmental responsibility: Muraspec regularly utilise up to 30% of our recycled content from woven backed product towards making new wallcoverings of a similar construction.

bsi ISO 9001 Quality Management Systems CERTIFIED Q 06111 ISO 14001 Environmental Management CERTIFIED EMS 74353

CLEANABILITY: Fully Washable
IMO RATED: 8517
IMO RATED: BV2690
LIGHTFASTNESS: Very good. (6 out of 8 to BSEN20105
VOC RATED: A+
CE COMPLIANT
CONTAINS BIOCIDE: Biocide
FIRE RATED

SCAN ME

Muraspec
WALLCOVERINGS

Nagoya

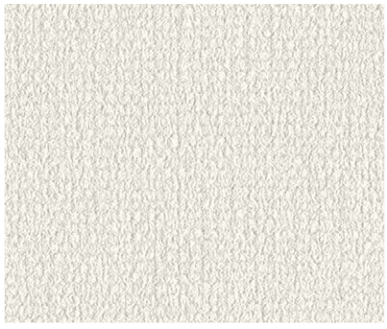

LRV 76 09A25



LRV 75 09A28

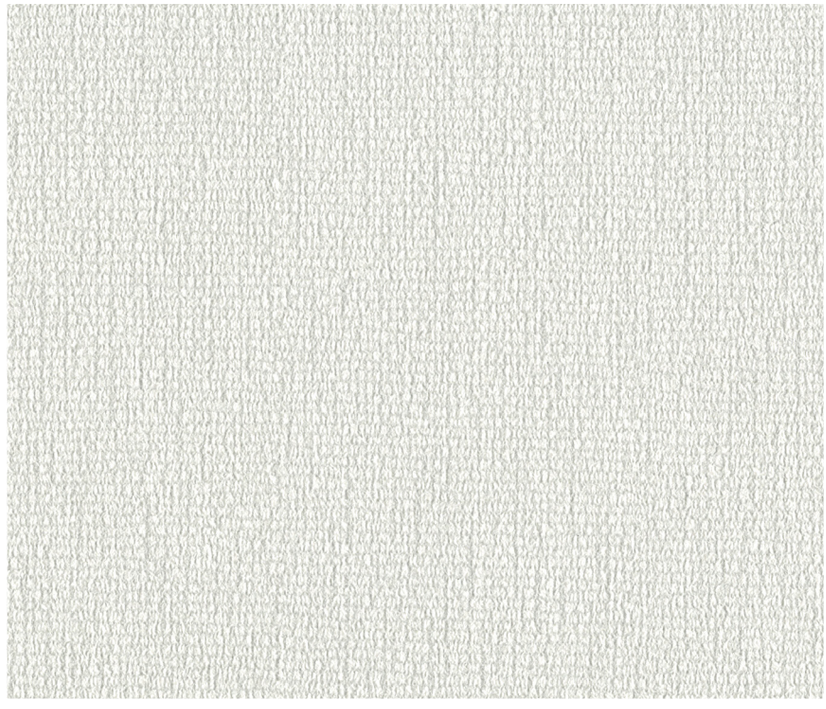

LRV 73 09A26



LRV 66 09A31



LRV 61 09A29



LRV 66 09A27



LRV 44 09A35

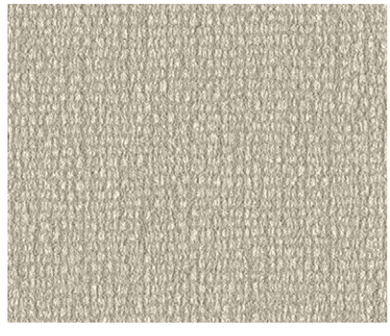

LRV 45 09A34

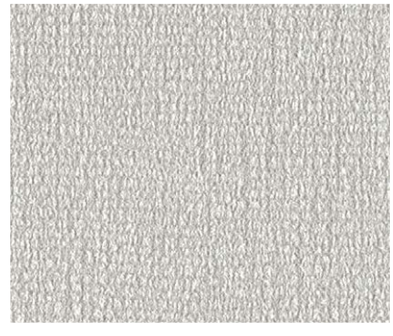

LRV 58 09A32

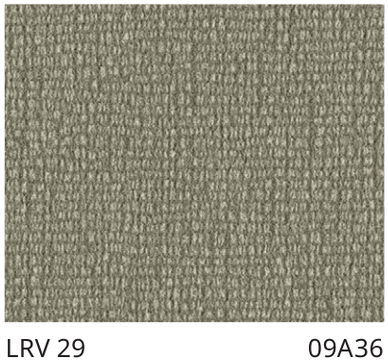

LRV 29 09A36

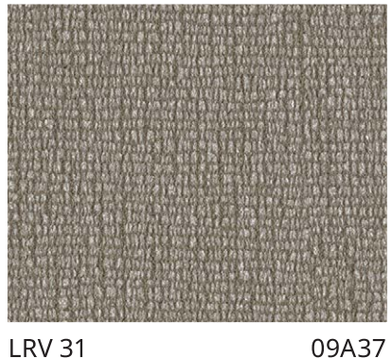

LRV 31 09A37

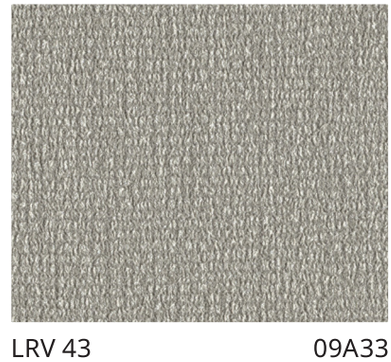

LRV 43 09A33

Nagoya

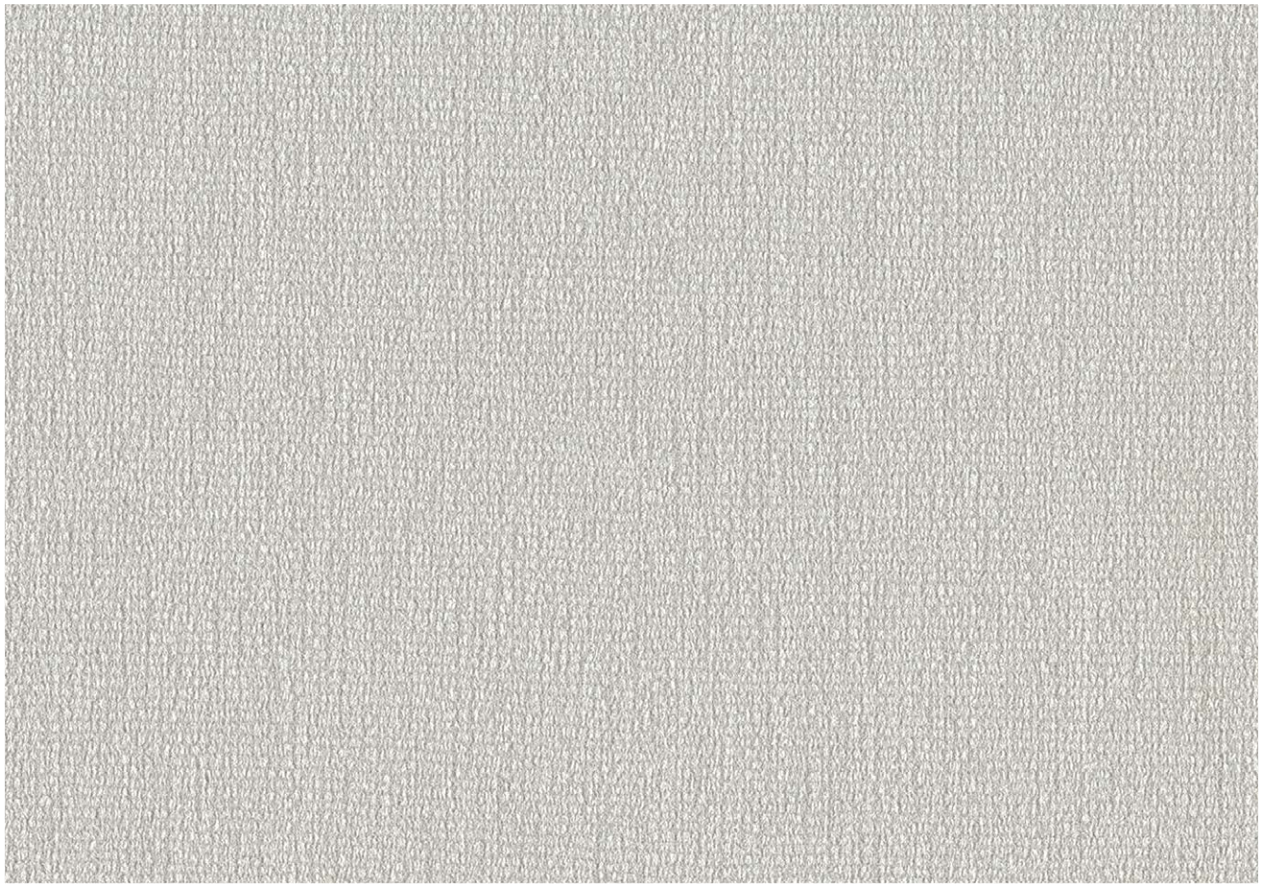

LRV 58

09A32

Hanging Information

Pattern repeat:	0cm
Pattern overlap:	5cm
Pattern offset:	0cm
Hanging direction:	Reverse
Match type:	Random
Joint type:	Overlap and trim
Adhesive:	Murabond Heavy
Application:	Paste to wall

Products available in various weights and specifications

To order samples please visit our website:
www.muraspec.com
www.muraspec.fr
www.muraspec.pl

Certification

Fire rating:	Euro Class B-s2, d0 Other Fire Certifications available include Russian GOST, Australian AS 5637.1, Chinese 8624
ASTM E84:	Class A
VOC rated:	A+
IMO rated:	Yes
Cleanability:	Fully Washable
Lightfastness:	Very Good

Technical Information

Construction type:	Type II fabric backed vinyl
Backer:	Osnaburg
Weight:	460 gsm Type II / 20 oz
Roll width:	130 cm
Roll length:	30 linear metres

Environmental

Environmental responsibility: Muraspec regularly utilise up to 30% of our recycled content from woven backed product towards making new wallcoverings of a similar construction.

bsi ISO 9001 Quality Management Systems CERTIFIED Q 06111 ISO 14001 Environmental Management CERTIFIED EMS 74353

CLEANABILITY: Fully Washable
IMO RATED: 8517
IMO RATED: BV2690
LIGHTFASTNESS: Very good. (6 out of 8 to BSEN20105
VOC RATED: A+
CE COMPLIANT
CONTAINS BIOCIDE: Biocide
FIRE RATED

SCAN ME

Muraspec
WALLCOVERINGS

Canton



LRV 64 09A58

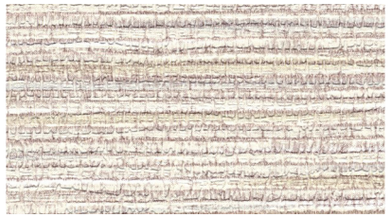

LRV 68 09A57

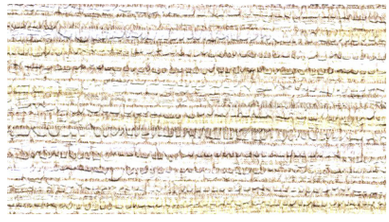

LRV 64 09A45



LRV 54 09A56



LRV 58 09A61



LRV 48 09A43



LRV 52 09A48



LRV 42 09A52



LRV 47 09A55

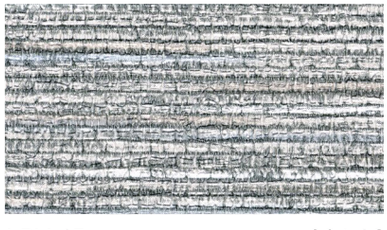

LRV 45 09A46



LRV 35 09A51



LRV 37 09A44

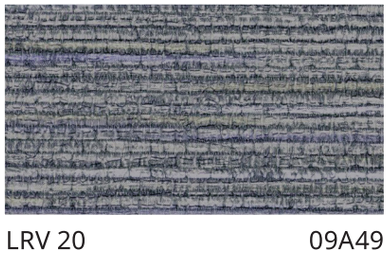

LRV 20 09A49

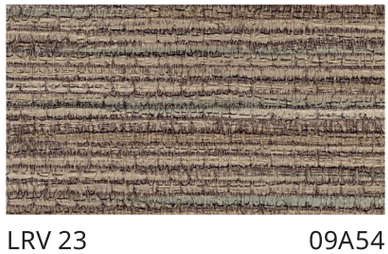

LRV 23 09A54

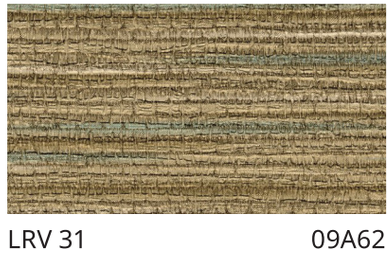

LRV 31 09A62

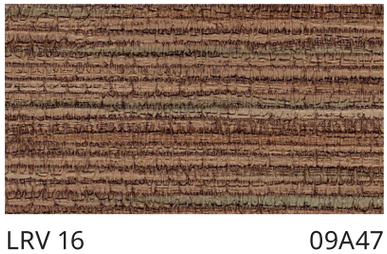

LRV 16 09A47

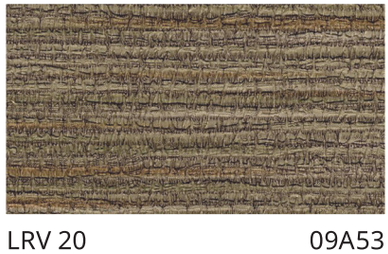

LRV 20 09A53

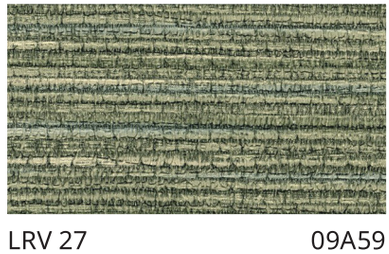

LRV 27 09A59

Canton



LRV 42

09A52

Hanging Information

Pattern repeat:	0cm
Pattern overlap:	5cm
Pattern offset:	0cm
Hanging direction:	Reverse
Match type:	Random
Joint type:	Overlap and trim
Adhesive:	Murabond Heavy
Application:	Paste to wall

Products available in various weights and specifications

To order samples please visit our website:
www.muraspec.com
www.muraspec.fr
www.muraspec.pl

Certification

Fire rating:	Euro Class B-s2, d0 Other Fire Certifications available include Russian GOST, Australian AS 5637.1, Chinese 8624
VOC rated:	A+
IMO rated:	Yes
Cleanability:	Fully Washable
Lightfastness:	Very Good

Technical Information

Construction type:	Type II fabric backed vinyl
Backer:	Non-Woven Polyester
Weight:	460 gsm / 20 oz
Roll width:	130 cm
Roll length:	30 linear metres

Environmental

Environmental responsibility: Muraspec regularly utilise up to 30% of our recycled content from woven backed product towards making new wallcoverings of a similar construction.

bsi ISO 9001 Quality Management Systems CERTIFIED Q 06111 ISO 14001 Environmental Management CERTIFIED EMS 74353

CLEANABILITY Fully Washable

IMO RATED 8517

IMO RATED BV2690

LIGHTFASTNESS Very good. (6 out of 8 to BSEN20105

VOC RATED A+

CE COMPLIANT

CONTAINS BIOCIDE Biocide

FIRE RATED

SCAN ME

Muraspec
WALLCOVERINGS

Linkage

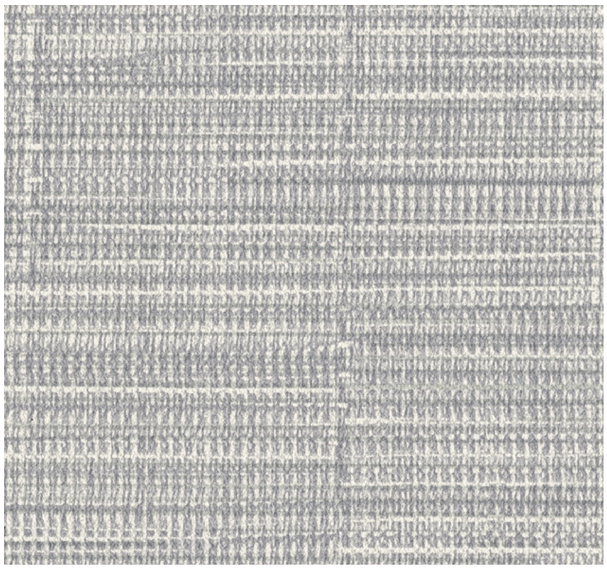

LRV 53 P4623

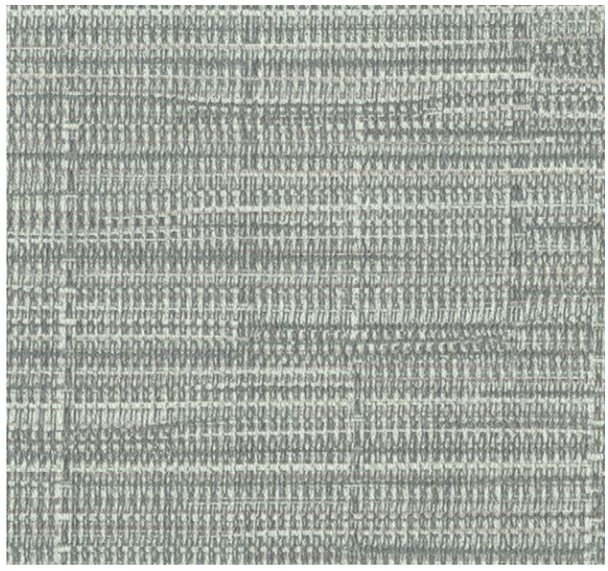

LRV 40 P4624

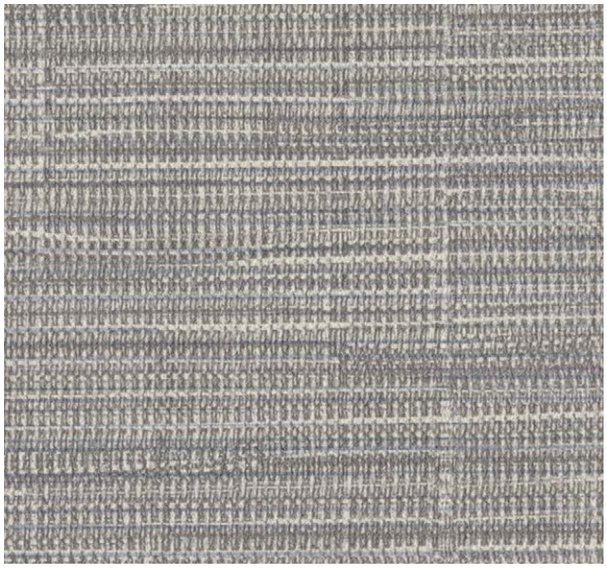

LRV 38 P4622



LRV 65 P4620

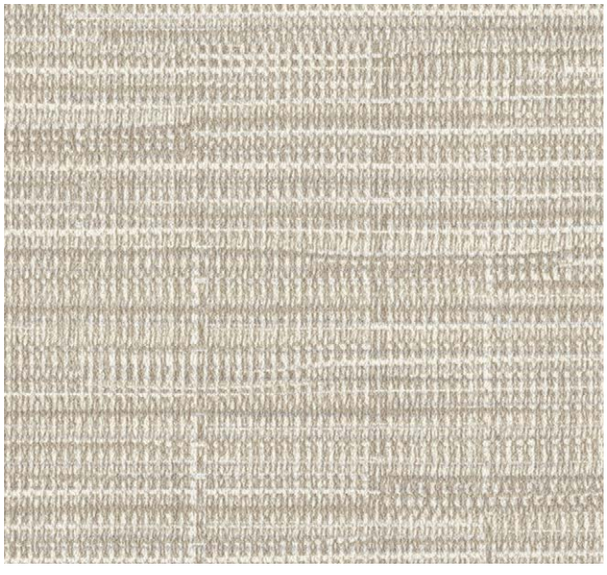

LRV 55 P4621

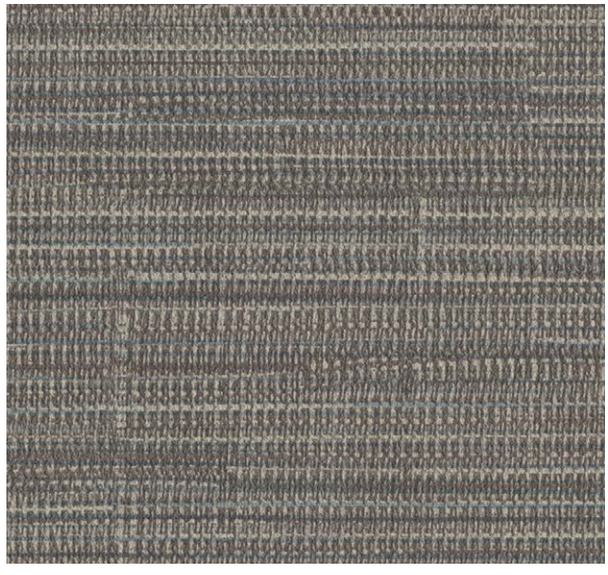

LRV 24 P4625

Linkage



Hanging Information

Pattern repeat:	0cm
Pattern overlap:	5cm
Pattern offset:	0cm
Hanging direction:	Reverse
Match type:	Random
Joint type:	Overlap and trim
Adhesive:	Murabond Heavy
Application:	Paste to wall

Products available in various weights and specifications

To order samples please visit our website:
www.muraspec.com
www.muraspec.fr
www.muraspec.pl

Certification

Fire rating:	Euro Class B-s2, d0 Other Fire Certifications available include Russian GOST, Australian AS 5637.1, Chinese 8624
ASTM E84:	Class A
VOC rated:	A+
IMO rated:	Yes
Cleanability:	Fully Washable
Lightfastness:	Very Good

Technical Information

Construction type:	Type I Fabric backed vinyl
Backer:	Non woven polyester
Weight:	410 gsm / 18 oz
Roll width:	130 cm
Roll length:	30 linear metres

Environmental

Environmental responsibility: Muraspec regularly utilise up to 30% of our recycled content from woven backed product towards making new wallcoverings of a similar construction.

bsi ISO 9001 Quality Management Systems CERTIFIED Q 06111 — ISO 14001 Environmental Management CERTIFIED EMS 74353

CLEANABILITY: Fully Washable
IMO RATED: 8517
IMO RATED: BV2690
LIGHTFASTNESS: Very good. (6 out of 8 to BSEN20105
VOC RATED: A+
CE COMPLIANT
CONTAINS BIOCIDE: Biocide
FIRE RATED

SCAN ME

Muraspec
WALLCOVERINGS

Tweed

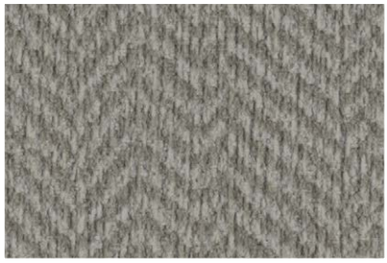

LRV 22 12384



LRV 12 12383

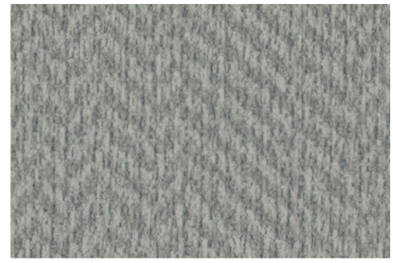

LRV 36 12393



LRV 36 12385



LRV 10 12394



LRV 39 12392



LRV 38 12386



LRV 6 12382



LRV 56 12391



LRV 45 12387

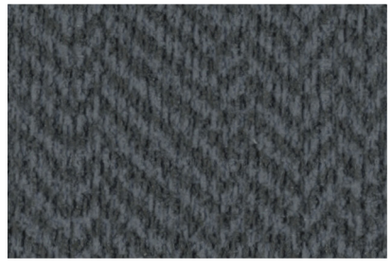

LRV 8 12381



LRV 60 12390



LRV 54 12388



LRV 15 12380



LRV 64 12389

Tweed



LRV 8

12381

Hanging Information

Pattern repeat:	0cm
Pattern overlap:	5cm
Pattern offset:	0cm
Hanging direction:	Reverse
Match type:	Random
Joint type:	Overlap and trim
Adhesive:	Murabond Heavy
Tools:	Hard Spatula and joint cutter
Application:	Paste to wall

Products available in various weights and specifications

To order samples please visit our website:
www.muraspec.com
www.muraspec.fr
www.muraspec.pl

Certification

Fire rating:	Euro Class B-s2, d0 Other Fire Certifications available include Russian GOST, Australian AS 5637.1, Chinese 8624
ASTM E84:	Class A
VOC rated:	A+
IMO rated:	Yes
Cleanability:	Fully Washable
Lightfastness:	Very Good

Technical Information

Construction type:	Type II fabric backed vinyl
Backer:	Osnaburg
Weight:	460 gsm / 20 oz
Roll width:	130 cm
Roll length:	30 linear metres

Environmental

Environmental responsibility: Muraspec regularly utilise up to 30% of our recycled content from woven backed product towards making new wallcoverings of a similar construction.

bsi ISO 9001 Quality Management Systems CERTIFIED Q 06111 ISO 14001 Environmental Management CERTIFIED EMS 74353

CLEANABILITY: Fully Washable
IMO RATED: 8517
IMO RATED: BV2690
LIGHTFASTNESS: Very good. (6 out of 8 to BSEN20105
VOC RATED: A+
CE COMPLIANT
CONTAINS BIOCIDE: Biocide
ANTI-BACTERIAL
FIRE RATED

SCAN ME

Muraspec
WALLCOVERINGS

Segment & Segment Linen



LRV 9

12879

Muraspec
WALLCOVERINGS

Segment

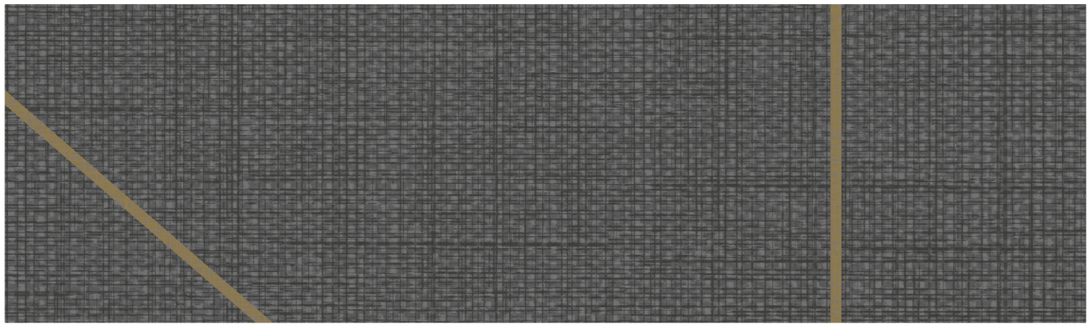

LRV 10 12870

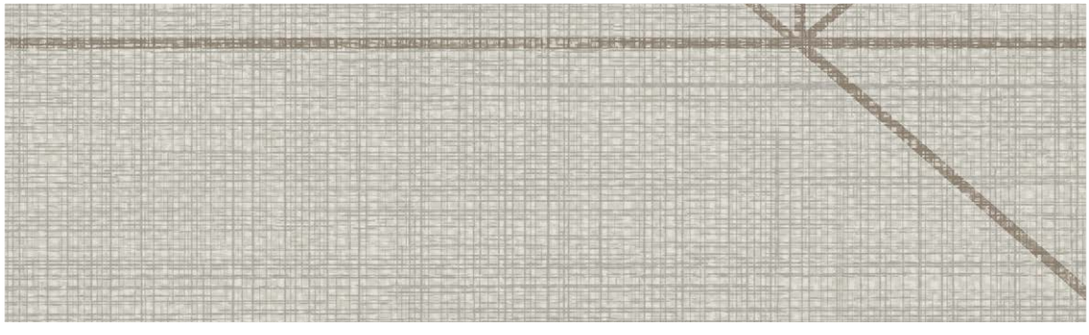

LRV 46 12872

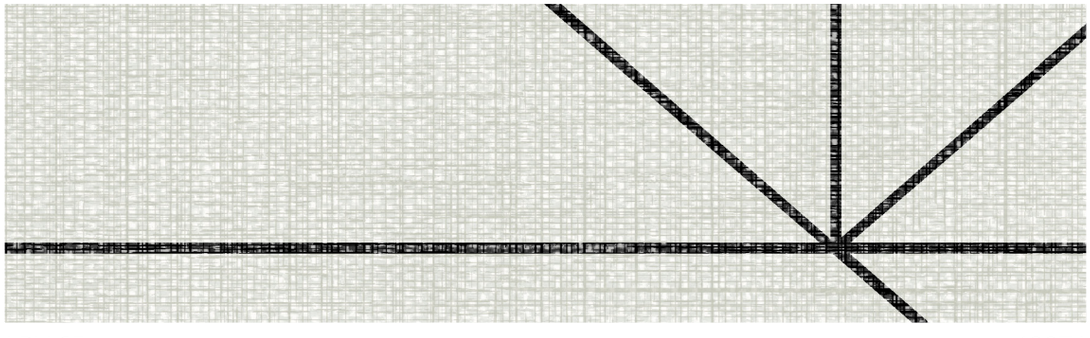

LRV 65 12874

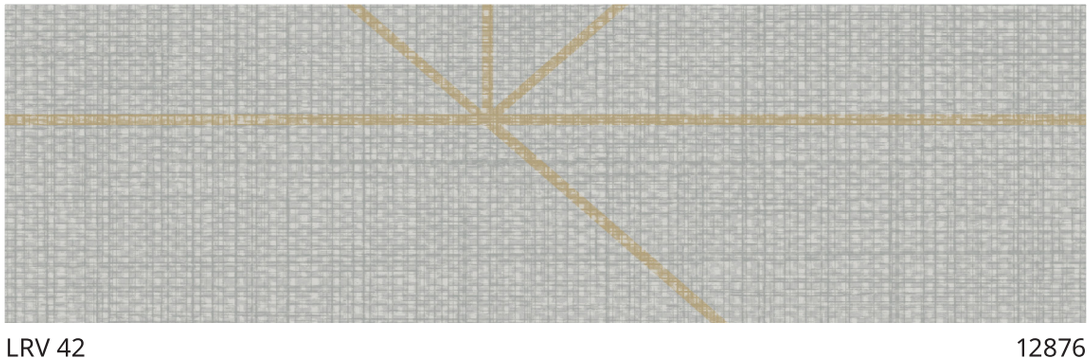

LRV 42 12876

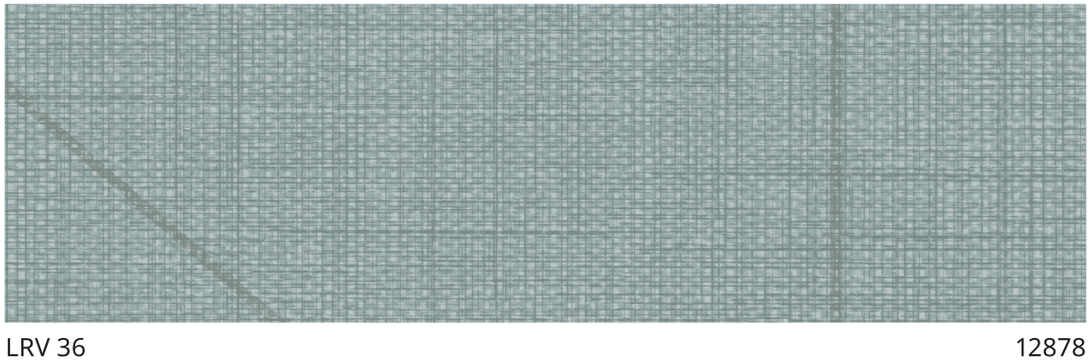

LRV 36 12878

Segment Linen

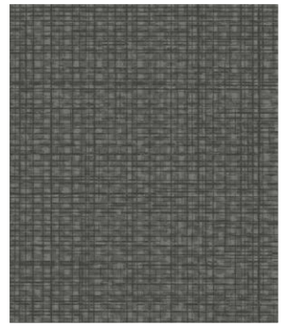

LRV 10 13870

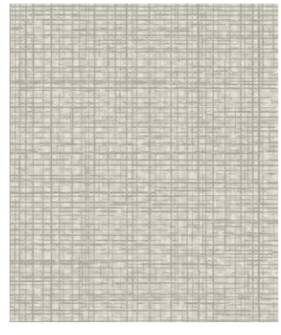

LRV 46 13872

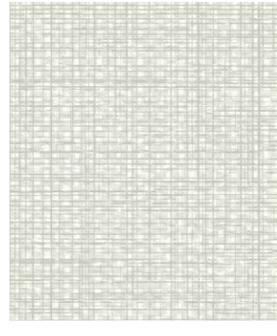

LRV 65 13874



LRV 42 13876

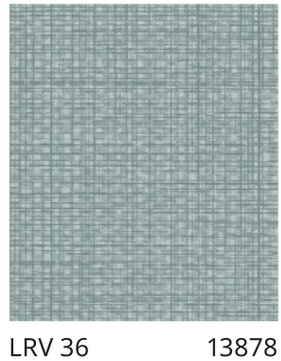

LRV 36 13878

Segment

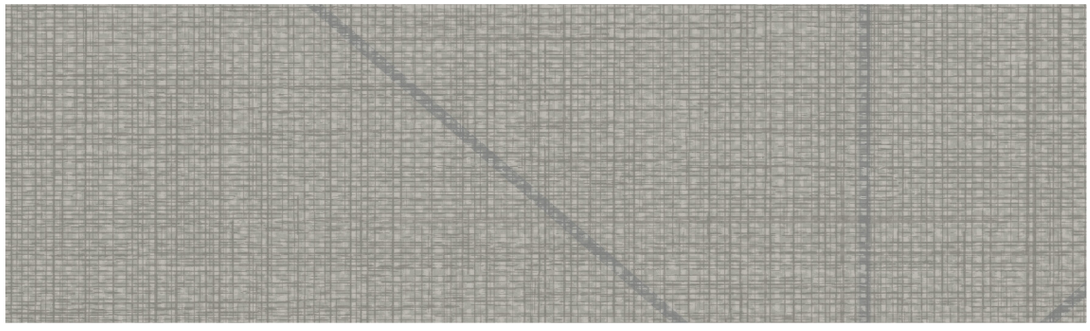

LRV 28 12871

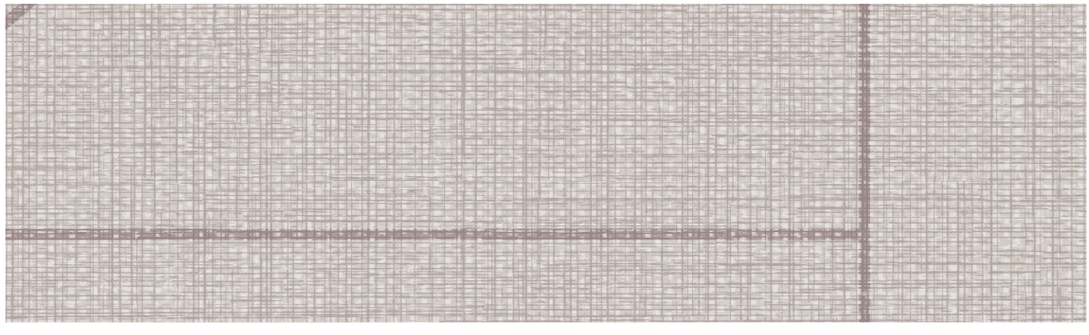

LRV 47 12873

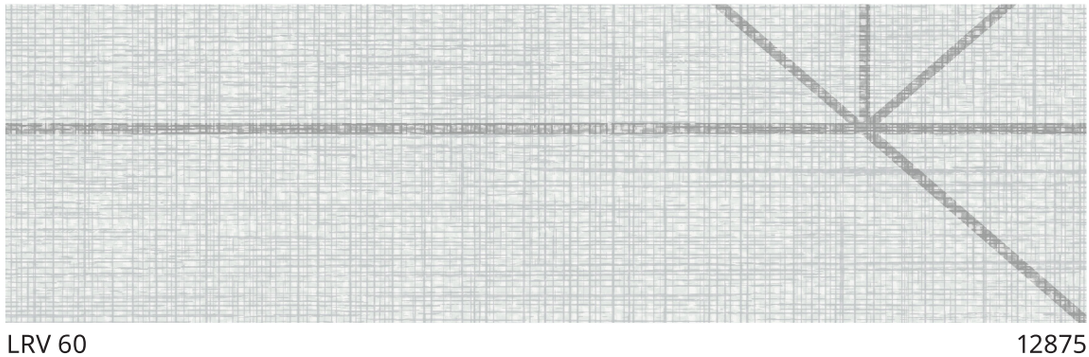

LRV 60 12875

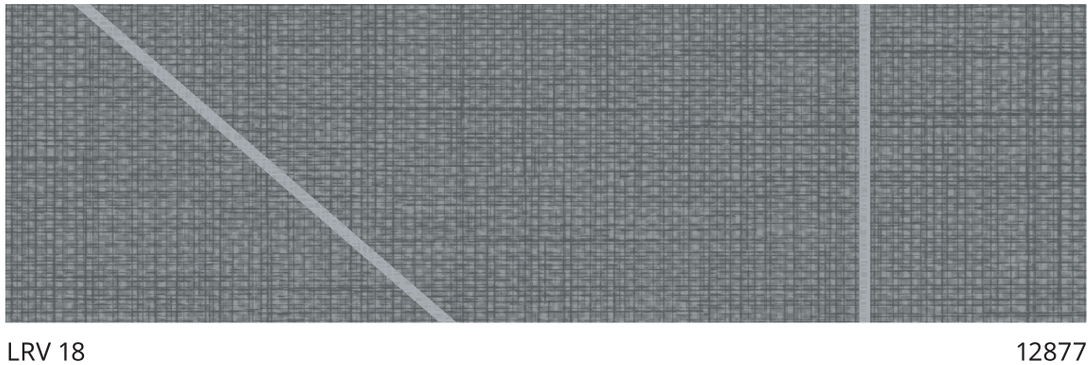

LRV 18 12877

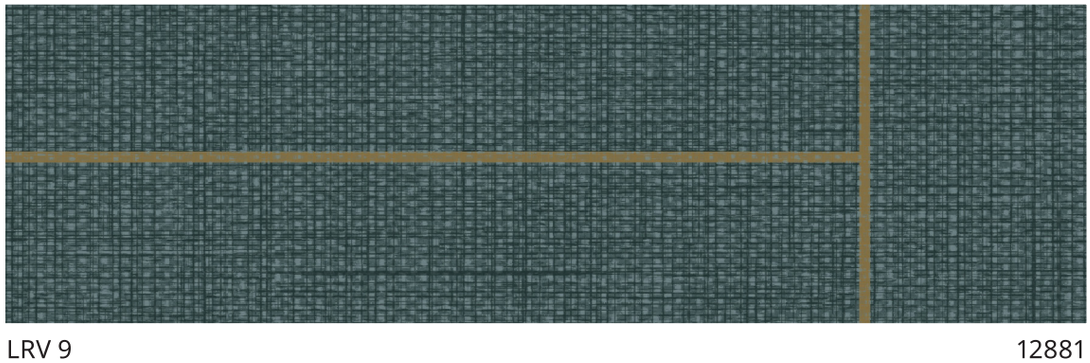

LRV 9 12881

Segment Linen



LRV 28 13871



LRV 47 13873

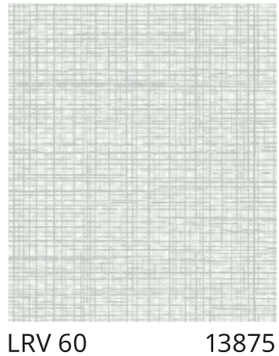

LRV 60 13875

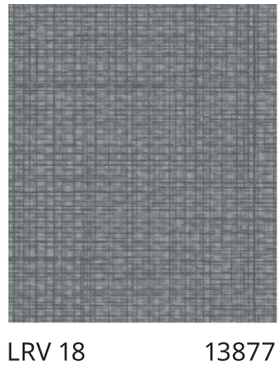

LRV 18 13877

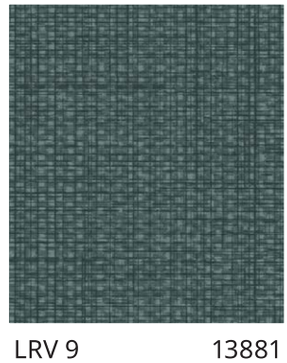

LRV 9 13881

Segment Linen

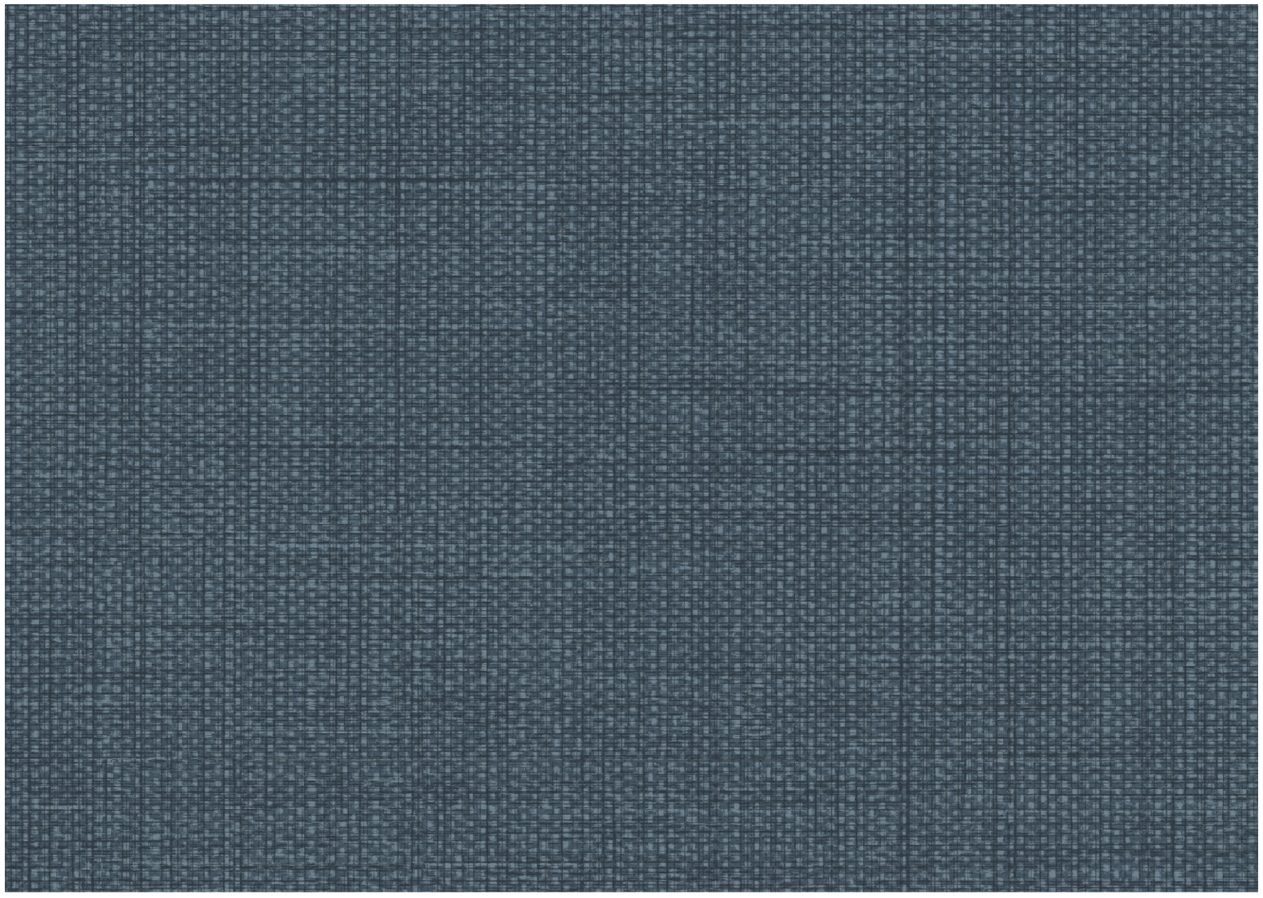

LRV 9 13879

Hanging Information

	Segment Linen	Segment
Pattern repeat:	0cm	53cm
Pattern overlap:	5cm	5cm
Pattern offset:	0cm	0cm
Hanging direction:	Reverse	Reverse
Match type:	Random	Matched
Joint type:	Overlap and trim	Overlap and trim
Adhesive:	Murabond Heavy	Murabond Heavy
Tools:	Hard spatula and joint cutter	Hard spatula and joint cutter
Application:	Paste to wall	Paste to wall

Products available in various weights and specifications

To order samples please visit our website:
www.muraspec.com
www.muraspec.fr
www.muraspec.pl

Environmental

Environmental responsibility: Muraspec regularly utilise up to 30% of our recycled content from woven backed product towards making new wallcoverings of a similar construction.

Certification

Fire rating:	Euro Class B-s2, d0 Other Fire Certifications available include Russian GOST, Australian AS 5637.1, Chinese 8624
ASTM E84:	Class A
VOC rated:	A+
IMO rated:	Yes
Cleanability:	Fully Washable
Lightfastness:	Very Good

Technical Information

Construction type:	Type II Fabric backed vinyl
Backer:	Non-Woven Polyester
Weight:	460 gsm / 20 oz
Roll width:	130 cm
Roll length:	30 linear metres

bsi ISO 9001 Quality Management Systems CERTIFIED Q 06111 ISO 14001 Environmental Management CERTIFIED EMS 74353

CLEANABILITY: Fully Washable
IMO RATED: 8517
IMO RATED: BV2690
LIGHTFASTNESS: Very good. (6 out of 8 to BSEN20105
VOC RATED: A+
CE COMPLIANT
CONTAINS BIOCIDE: Biocide
ANTI-BACTERIAL
FIRE RATED

SCAN ME



Water Bloom



Muraspec
WALLCOVERINGS



LRV 48



Water Bloom



LRV 61 13247



LRV 61 13246



LRV 53 13245



LRV 39 13248

Water Bloom

Hanging Information

Pattern repeat:	122.7cm
Pattern overlap:	5cm
Pattern offset:	0cm
Hanging direction:	Straight
Match type:	Straight
Joint type:	Overlap and trim
Adhesive:	Murabond Heavy
Tools:	Hard spatula and joint cutter
Application:	Paste to wall

Technical Information

Specification:	Type I Non-woven
Construction type:	Fabric backed vinyl
Backer:	Non-Woven Polyester
Weight:	410 gsm (18 oz) Type I
Roll width:	130 cm
Roll length:	Made to order

Certification

EN 13501:	Euroclass B-s2, d0
ASTM E84:	Class A
VOC emissions:	A+
ASTM G21 certification:	Protected against fungal and mould growth
IMO rating:	Marine certified to MED 2014/90/EU BV 2690
LRV rating:	Available
Cleanability:	Fully washable
Lightfastness rating:	Very good (6 out of 8 to BSEN20105)
	EN 15102 CE marked

PRODUCTS AVAILABLE IN VARIOUS WEIGHTS AND SPECIFICATIONS

To order samples please visit our website:

www.muraspec.com
www.muraspec.fr
www.muraspec.pl

Environmental

Environmental responsibility: Muraspec regularly utilise up to 30% of our recycled content from woven backed product towards making new wallcoverings of a similar construction.

bsi ISO 9001 Quality Management Systems CERTIFIED Q 06111
ISO 14001 Environmental Management CERTIFIED EMS 74353

CLEANABILITY — Fully Washable
LIGHTFASTNESS — Very good. (6 out of 8 to BSEN20105
VOC RATED — A+
CE COMPLIANT — CE
CONTAINS BIOCIDE — Biocide
FIRE RATED

SCAN ME



Insignia



Muraspec
WALLCOVERINGS



LRV 36



Insignia

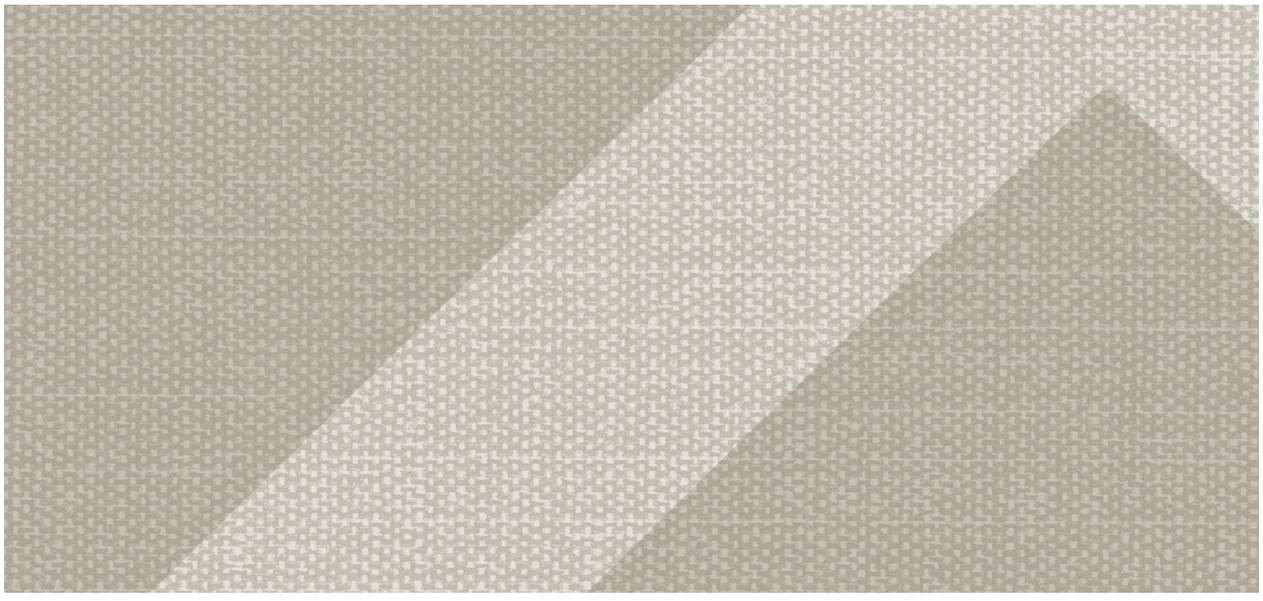

LRV 58 13263

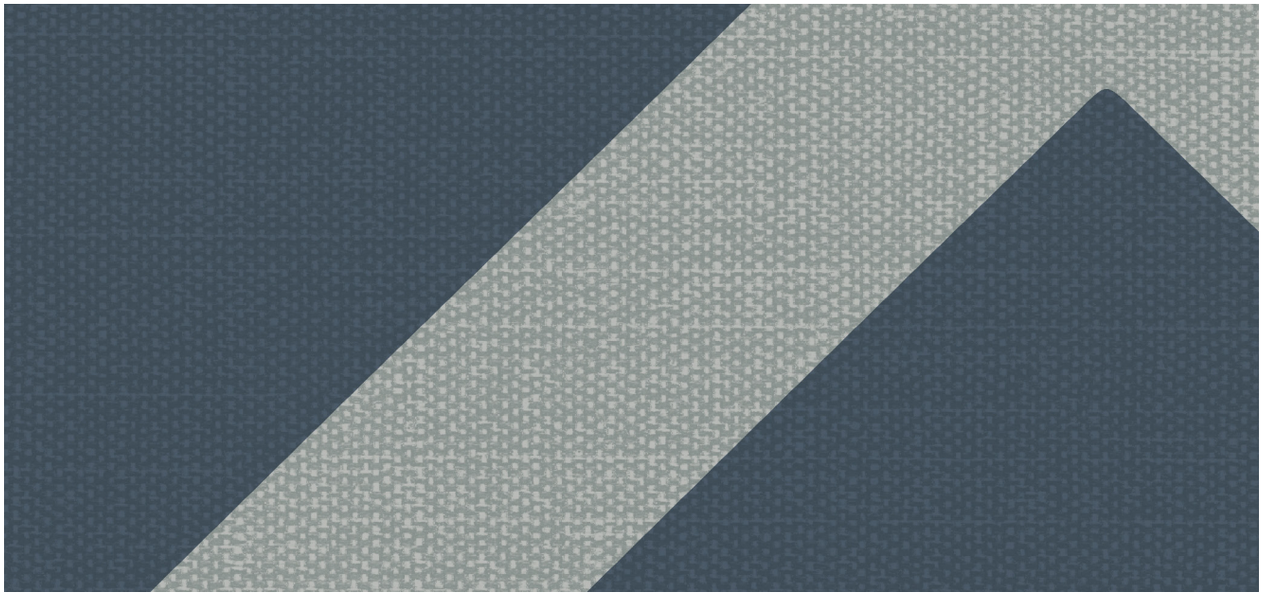

LRV 23 13260

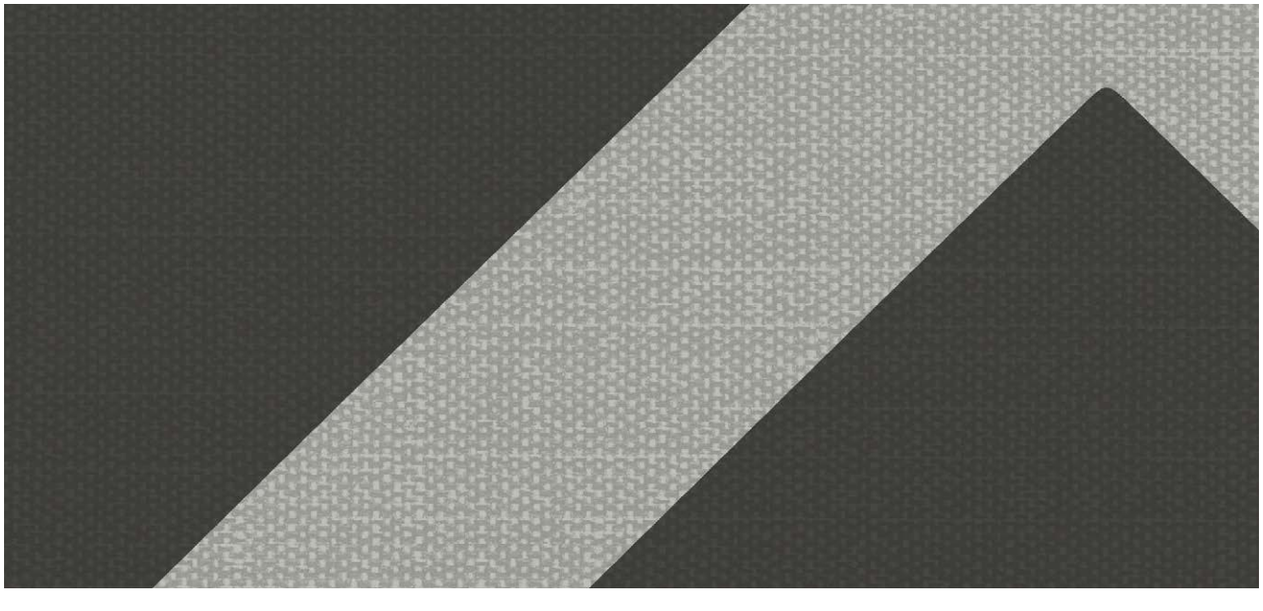

LRV 22 13261

Insignia

Hanging Information

Pattern repeat:	17.8cm
Pattern overlap:	5cm
Pattern offset:	0cm
Hanging direction:	Straight
Match type:	Straight
Joint type:	Overlap and trim
Adhesive:	Murabond Heavy
Tools:	Hard spatula and joint cutter
Application:	Paste to wall

Technical Information

Specification:	Type II Woven
Construction type:	Fabric backed vinyl
Backer:	Osnaburg
Weight:	460 gsm Type II / 20 oz
Roll width:	130 cm
Roll length:	30 linear metres

Certification

EN 13501:	Euroclass B-s2, d0
ASTM E84:	Class A
VOC emissions:	A+
ISO 22196 certification:	Antibacterial coating actively ensures that harmful bacteria cannot survive on the wall covering surface
ASTM G21 certification:	Protected against fungal and mould growth
IMO rating:	Marine certified to MED 2014/90/EU BV 2690
LRV rating:	Available
Cleanability:	Fully washable
Lightfastness rating:	Very good (6 out of 8 to BSEN20105)
	EN 15102 CE marked

PRODUCTS AVAILABLE IN VARIOUS WEIGHTS AND SPECIFICATIONS

To order samples please visit our website:

www.muraspec.com
www.muraspec.fr
www.muraspec.pl

Environmental

Environmental responsibility: Muraspec regularly utilise up to 30% of our recycled content from woven backed product towards making new wallcoverings of a similar construction.

bsi ISO 9001 Quality Management Systems CERTIFIED Q 06111 ISO 14001 Environmental Management CERTIFIED EMS 74353

CLEANABILITY: Fully Washable
IMO RATED: 8517
IMO RATED: BV2690
LIGHTFASTNESS: Very good. (6 out of 8 to BSEN20105
VOC RATED: A+
CE COMPLIANT
CONTAINS BIOCIDE: Biocide
FIRE RATED

SCAN ME



Symmetry


THE FASHION BOOK
zen
THE ALLURE OF MEN

Muraspec
WALLCOVERINGS

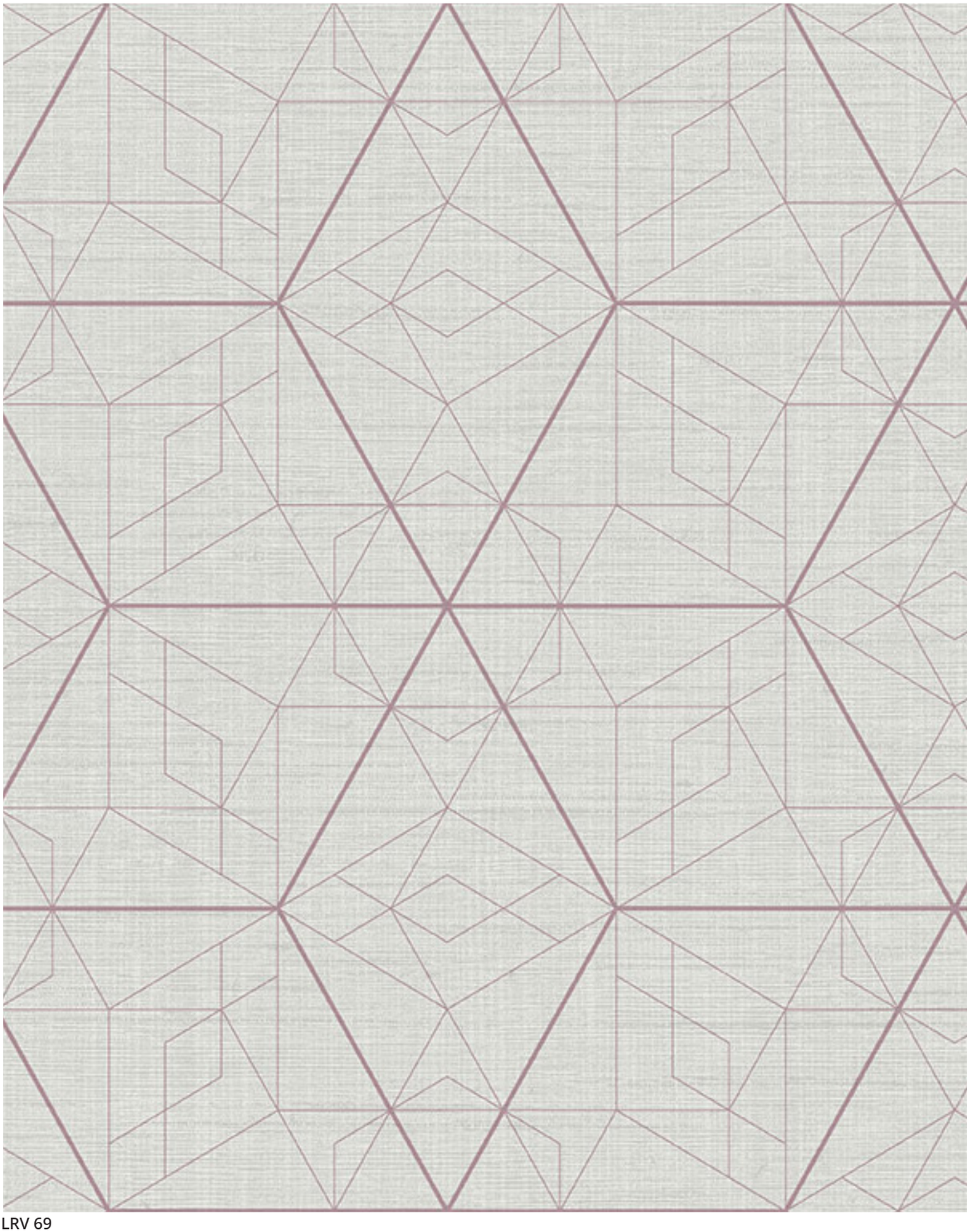

LRV 69

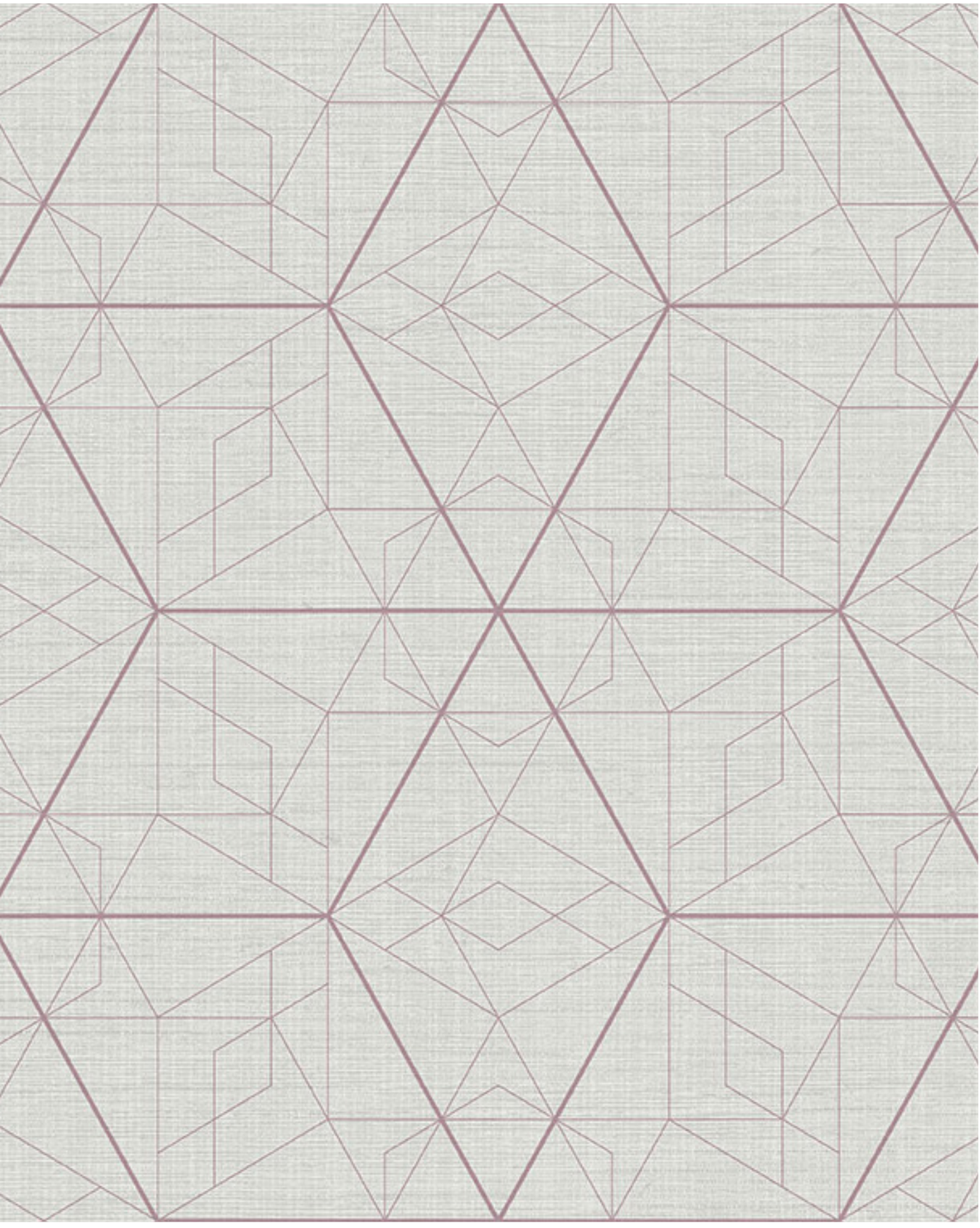

Symmetry

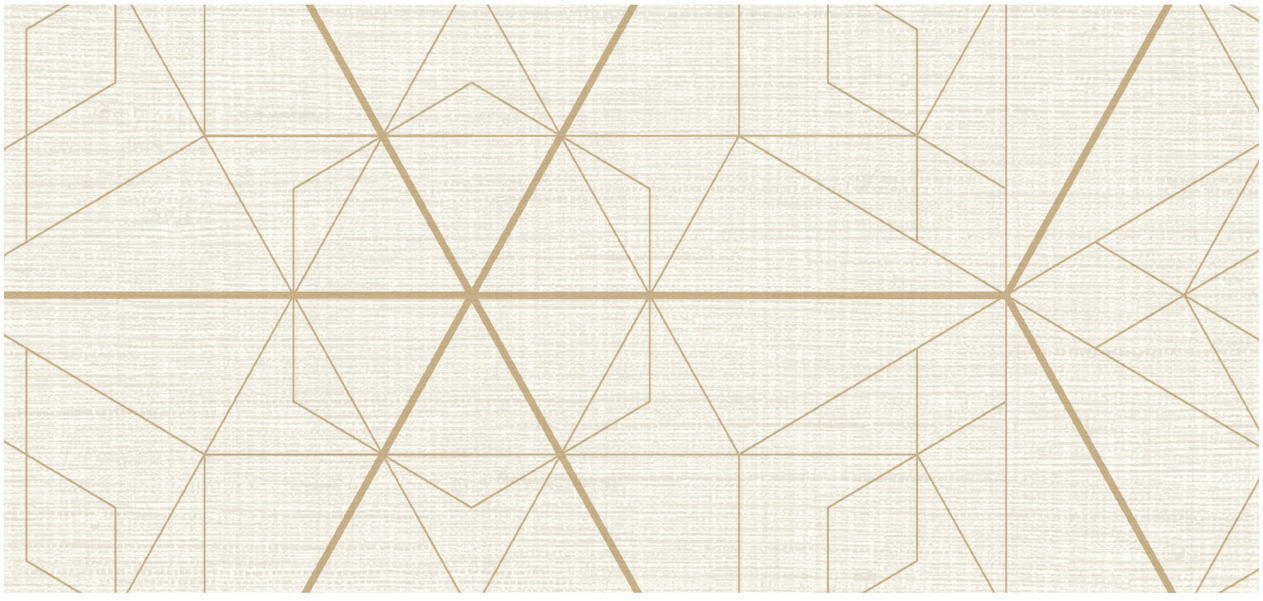

LRV 77 13250

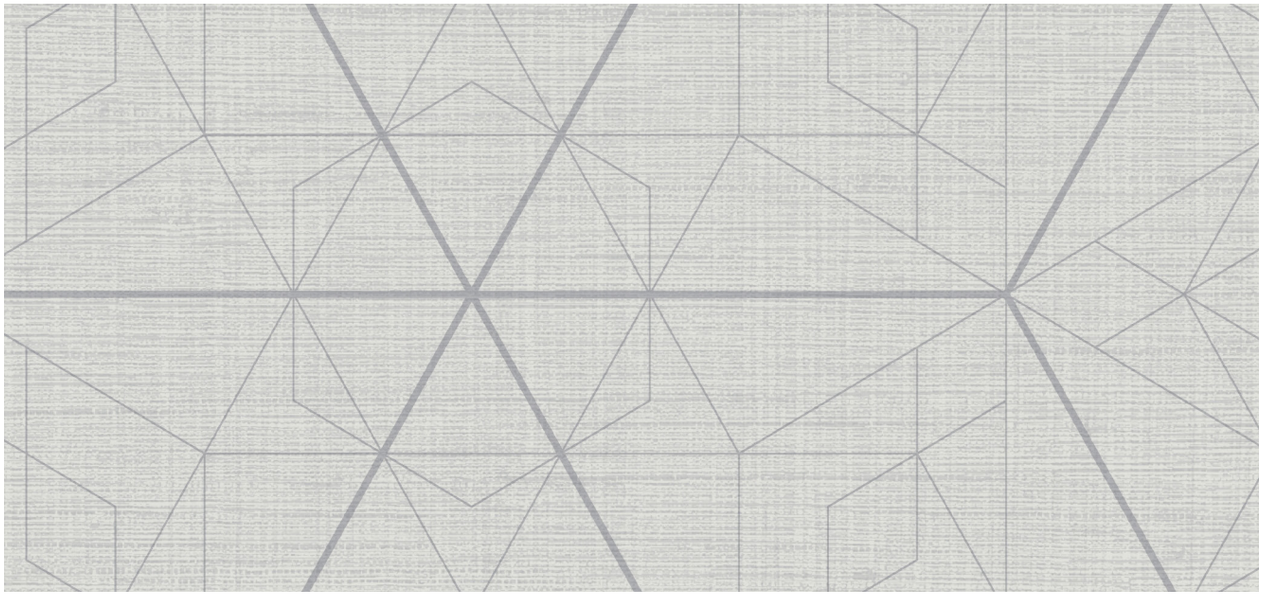

LRV 69 13252

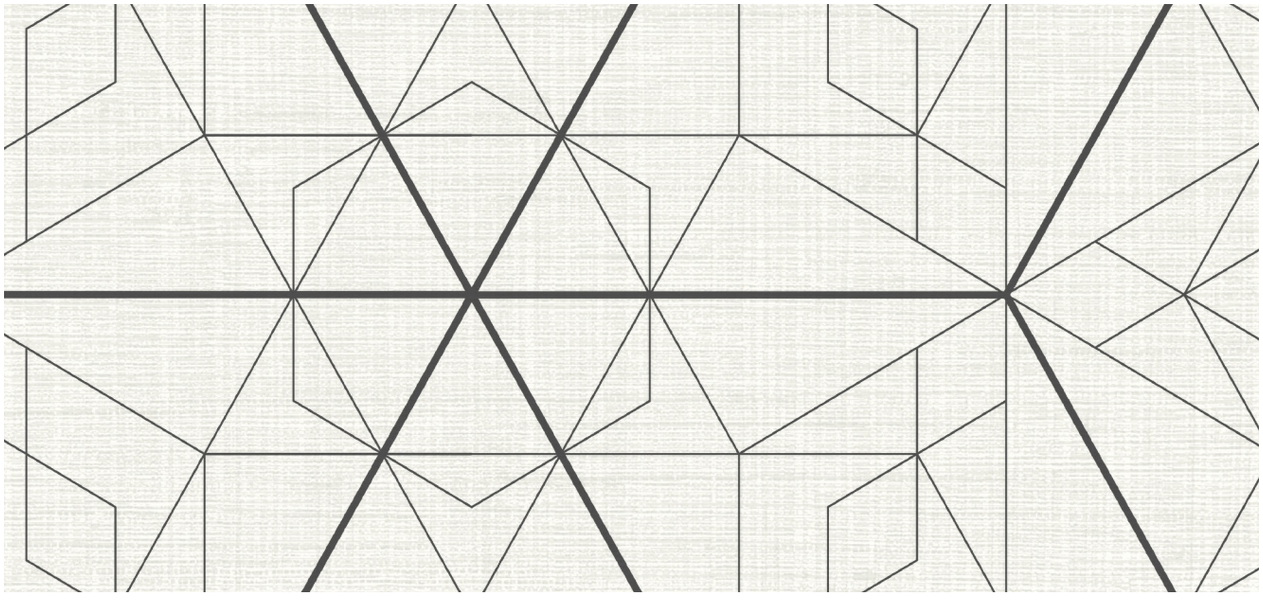

LRV 80 13251

Symmetry

Hanging Information

Pattern repeat:	13.34cm
Pattern overlap:	5cm
Pattern offset:	0cm
Hanging direction:	Straight
Match type:	Straight
Joint type:	Overlap and trim
Adhesive:	Murabond Heavy
Tools:	Hard spatula and joint cutter
Application:	Paste to wall

Technical Information

Specification:	Type II Non-woven
Construction type:	Fabric backed vinyl
Backer:	Non-woven polyester
Weight:	460 gsm 20 oz
Roll width:	130 cm
Roll length:	30 linear metres

Certification

EN 13501:	Euroclass B-s1, d0
ASTM E84:	Class A
VOC emissions:	A+
ISO 22196 certification:	Antibacterial coating actively ensures that harmful bacteria cannot survive on the wall covering surface
ASTM G21 certification:	Protected against fungal and mould growth
IMO rating:	Marine certified to MED 2014/90/EU BV 2690
LRV rating:	Available
Cleanability:	Fully washable
Lightfastness rating:	Very good (6 out of 8 to BSEN20105)
	EN 15102 CE marked

PRODUCTS AVAILABLE IN VARIOUS WEIGHTS AND SPECIFICATIONS

To order samples please visit our website:

www.muraspec.com
www.muraspec.fr
www.muraspec.pl

Environmental

Environmental responsibility: Muraspec regularly utilise up to 30% of our recycled content from woven backed product towards making new wallcoverings of a similar construction.

bsi ISO 9001 Quality Management Systems CERTIFIED Q 06111 ISO 14001 Environmental Management CERTIFIED EMS 74353

CLEANABILITY: Fully Washable
IMO RATED: 8517
IMO RATED: BV2690
LIGHTFASTNESS: Very good. (6 out of 8 to BSEN20105
VOC RATED: A+
CE COMPLIANT
CONTAINS BIOCIDE: Biocide
FIRE RATED

SCAN ME



Trilogy



Muraspec
WALLCOVERINGS

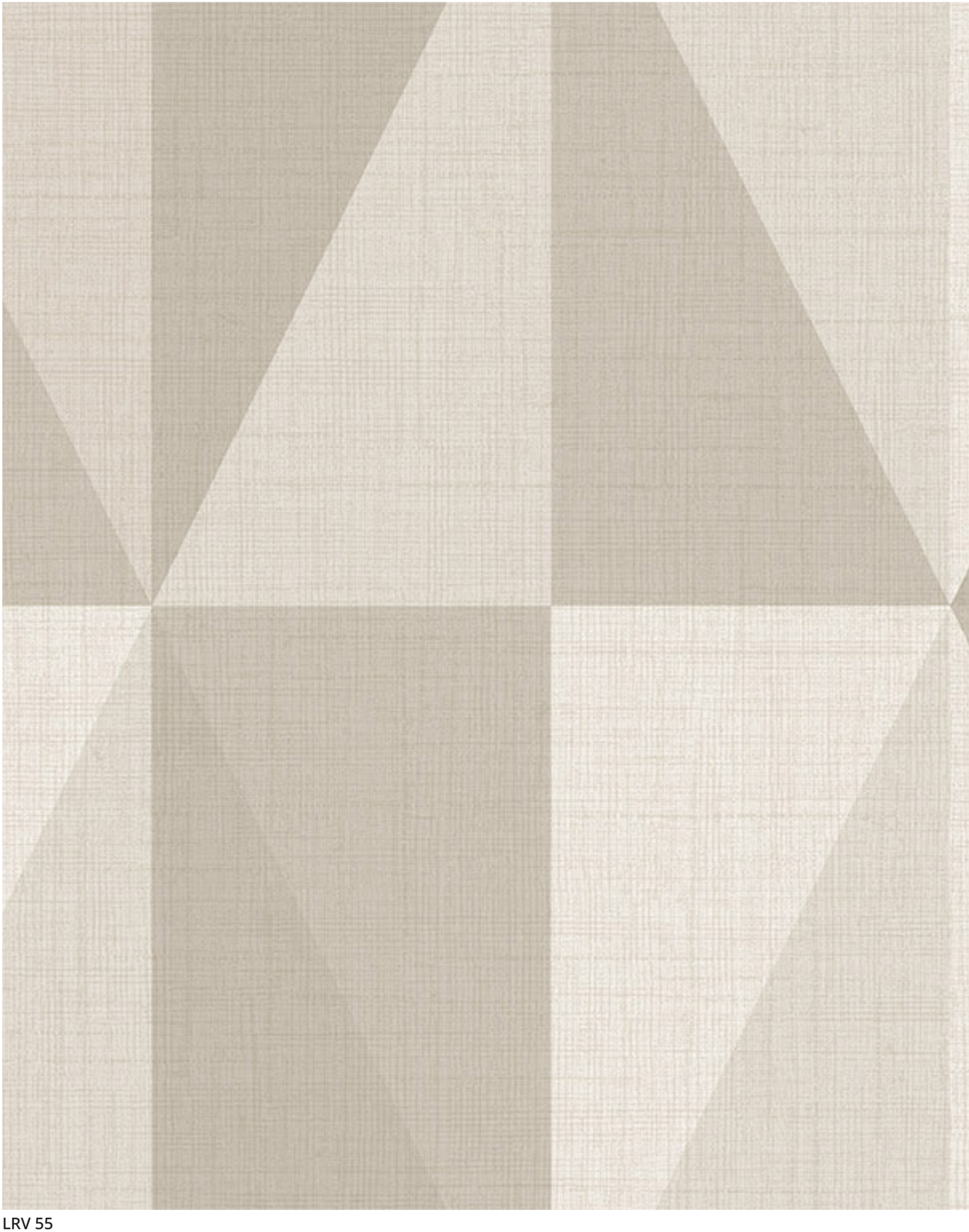

LRV 55

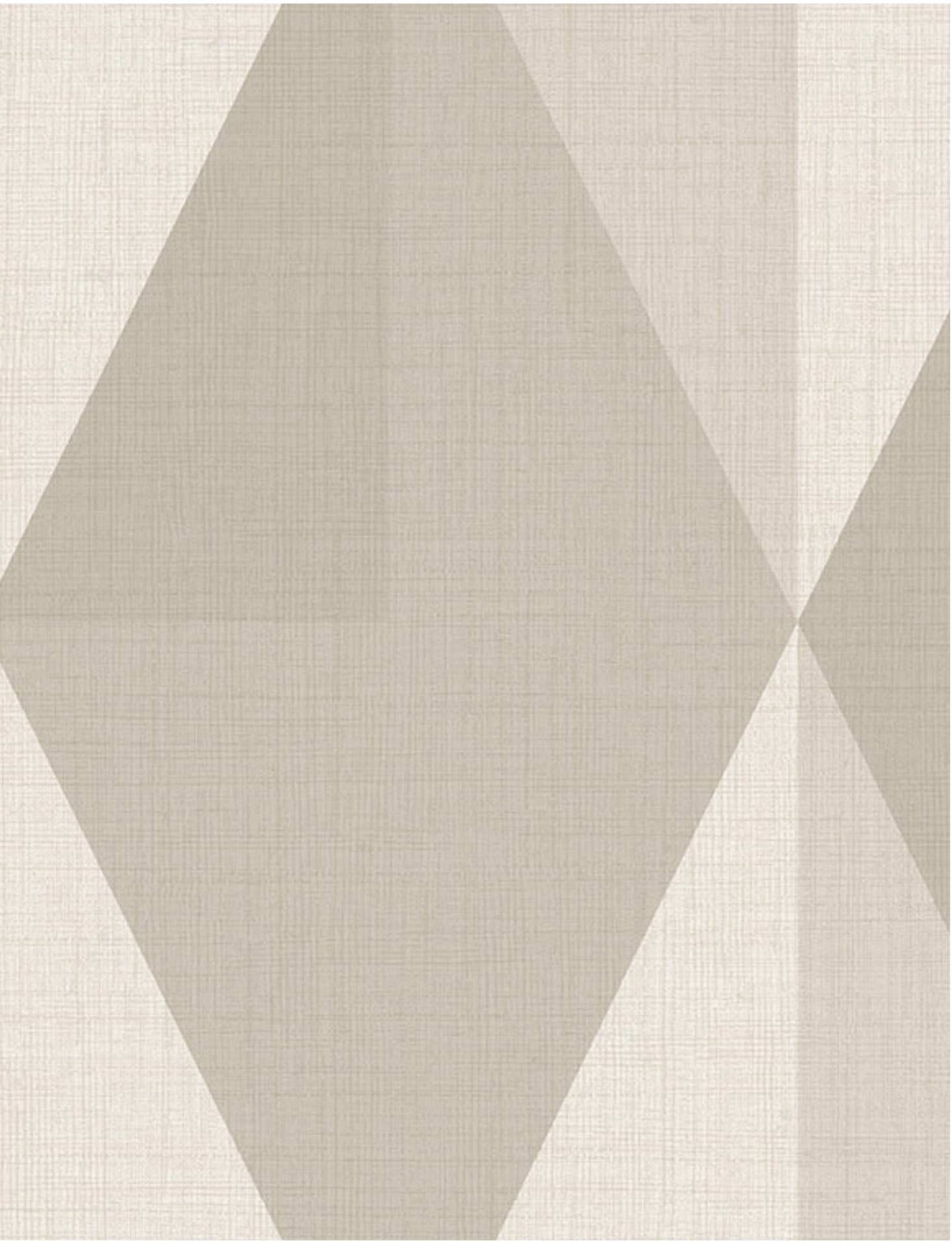

Trilogy

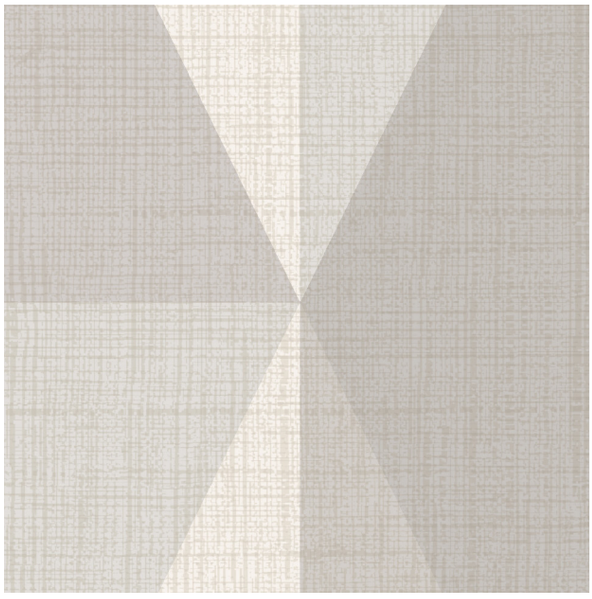

LRV 54 13232

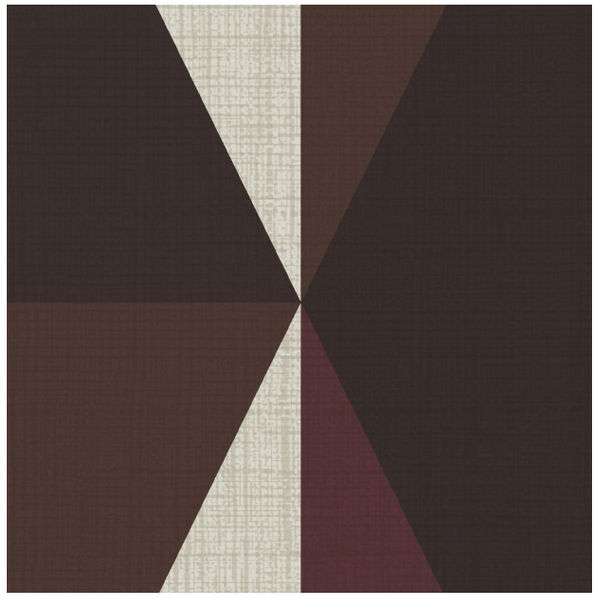

LRV 24 13235

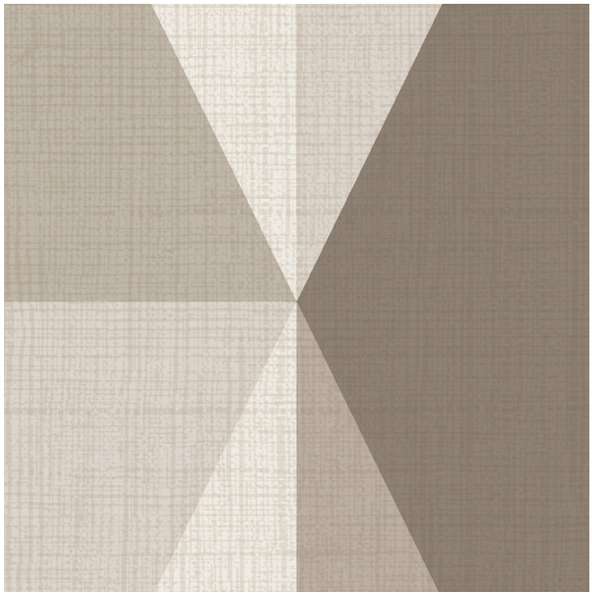

LRV 49 13233

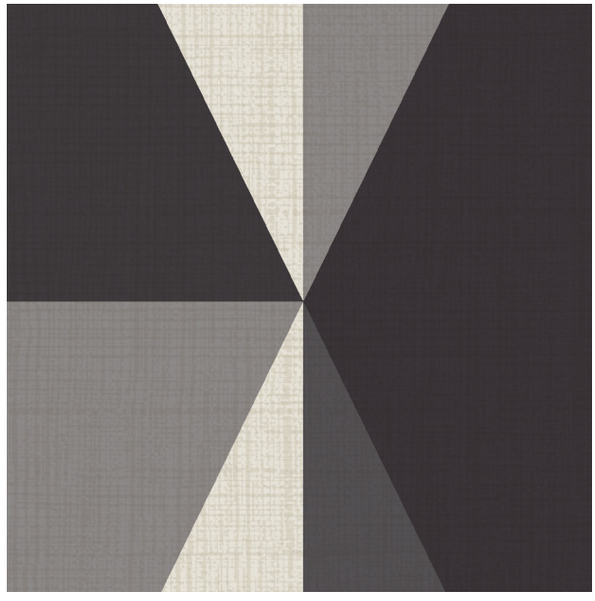

LRV 29 13231

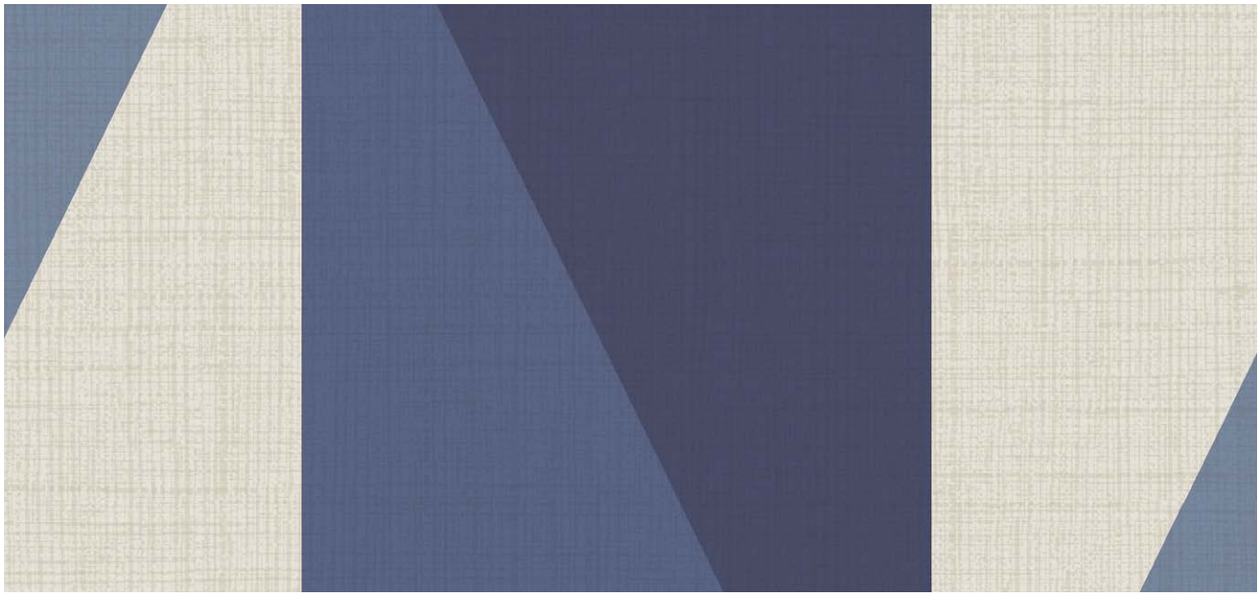

LRV 35 13230

Trilogy

Hanging Information

Pattern repeat:	108cm
Pattern overlap:	5cm
Pattern offset:	0cm
Hanging direction:	Straight
Match type:	Straight
Joint type:	Overlap and trim
Adhesive:	Murabond Heavy
Tools:	Hard spatula and joint cutter
Application:	Paste to wall

Technical Information

Specification:	Type I Non-woven
Construction type:	Fabric backed vinyl
Backer:	Non-woven polyester
Weight:	410 gsm (18 oz)
Roll width:	130 cm
Roll length:	Made to order

Certification

EN 13501:	Euroclass B-s2, d0
ASTM E84:	Class A
VOC emissions:	A+
ISO 22196 certification:	Antibacterial coating actively ensures that harmful bacteria cannot survive on the wall covering surface
ASTM G21 certification:	Protected against fungal and mould growth
LRV rating:	Available
Cleanability:	Fully washable
Lightfastness rating:	Very good (6 out of 8 to BSEN20105)
	EN 15102 CE marked

PRODUCTS AVAILABLE IN VARIOUS WEIGHTS AND SPECIFICATIONS

To order samples please visit our website:

www.muraspec.com
www.muraspec.fr
www.muraspec.pl

Environmental

Environmental responsibility: Muraspec regularly utilise up to 30% of our recycled content from woven backed product towards making new wallcoverings of a similar construction.

bsi ISO 9001 Quality Management Systems CERTIFIED Q 06111
ISO 14001 Environmental Management CERTIFIED EMS 74353

CLEANABILITY — Fully Washable
LIGHTFASTNESS — Very good. (6 out of 8 to BSEN20105
VOC RATED — A+
CE COMPLIANT — CE
CONTAINS BIOCIDE — Biocide
FIRE RATED

SCAN ME



Gilded



Muraspec
WALLCOVERINGS



LRV 35

Gilded



13257

Gilded



LRV 67 13254



LRV 42 13256



LRV 43 13255



LRV 20 13258



LRV 20 13259

Gilded

Hanging Information

Pattern repeat:	53.4cm
Pattern overlap:	5cm
Pattern offset:	0cm
Hanging direction:	Straight
Match type:	Straight
Joint type:	Overlap and trim
Adhesive:	Murabond Heavy
Tools:	Hard spatula and joint cutter
Application:	Paste to wall

Technical Information

Specification:	Type I Non-woven
Construction type:	Fabric backed vinyl
Backer:	Non-woven polyester
Weight:	350 gsm (15 oz)
Roll width:	130 cm
Roll length:	Made to order

Certification

EN 13501:	Euroclass B-s2, d0
ASTM E84:	Class A
VOC emissions:	A+
ISO 22196 certification:	Antibacterial coating actively ensures that harmful bacteria cannot survive on the wall covering surface
ASTM G21 certification:	Protected against fungal and mould growth
LRV rating:	Available
Cleanability:	Fully washable
Lightfastness rating:	Very good (6 out of 8 to BSEN20105)
	EN 15102 CE marked

PRODUCTS AVAILABLE IN VARIOUS WEIGHTS AND SPECIFICATIONS

To order samples please visit our website:

www.muraspec.com
www.muraspec.fr
www.muraspec.pl

Environmental

Environmental responsibility: Muraspec regularly utilise up to 30% of our recycled content from woven backed product towards making new wallcoverings of a similar construction.

bsi ISO 9001 Quality Management Systems CERTIFIED Q 06111
ISO 14001 Environmental Management CERTIFIED EMS 74353

CLEANABILITY — Fully Washable
LIGHTFASTNESS — Very good. (6 out of 8 to BSEN20105
VOC RATED — A+
CE COMPLIANT — CE
CONTAINS BIOCIDE — Biocide
FIRE RATED

SCAN ME

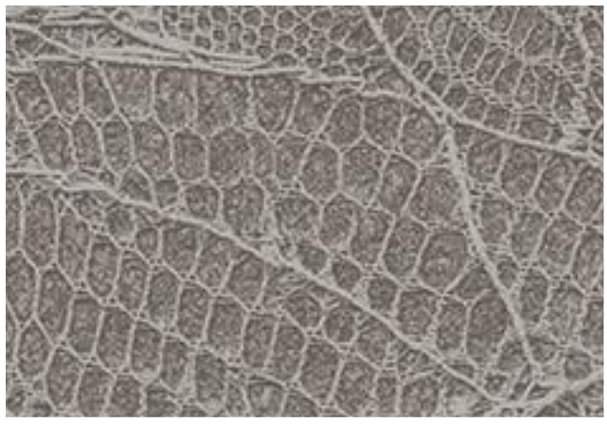

LRV 27 13241

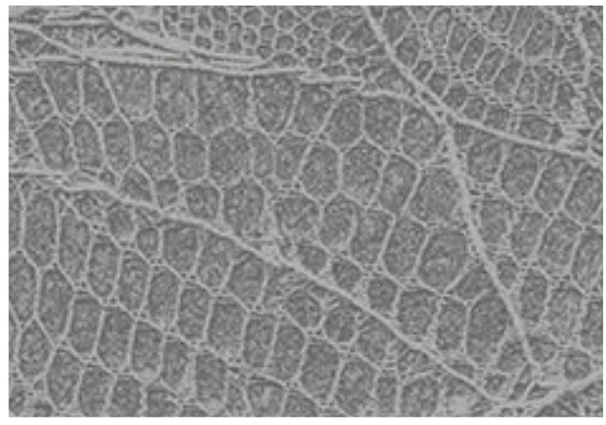

LRV 30 13242



LRV 25 13240



LRV 16 13243



LRV 20 13238

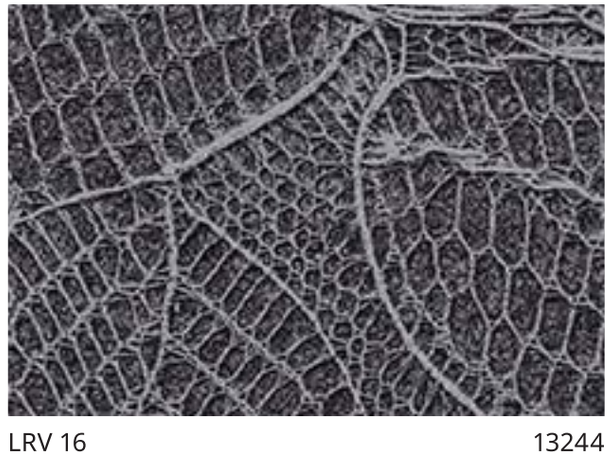

LRV 16 13244



LRV 24 13239



LRV 19 13237

Cosmia



Hanging Information

Pattern repeat:	26.7cm
Pattern overlap:	5cm
Pattern offset:	0cm
Hanging direction:	Straight
Match type:	Straight
Joint type:	Overlap and trim
Adhesive:	Murabond Heavy
Tools:	Hard Spatula and joint cutter
Application:	Paste to wall

Products available in various weights and specifications

To order samples please visit our website:
www.muraspec.com
www.muraspec.fr
www.muraspec.pl

Certification

Fire rating:	Euro Class B-s2, d0 Other Fire Certifications available include Russian GOST, Australian AS 5637.1, Chinese 8624
ASTM E84:	Class A
VOC rated:	A+
IMO rated:	Yes
Cleanability:	Fully Washable
Lightfastness:	Very Good

Technical Information

Construction type:	Type I non-woven fabric backed vinyl
Backer:	Non-woven Polyester
Weight:	350 gsm / 15 oz
Roll width:	130 cm
Roll length:	30 linear metres

Environmental

Environmental responsibility: Muraspec regularly utilise up to 30% of our recycled content from woven backed product towards making new wallcoverings of a similar construction.

bsi ISO 9001 Quality Management Systems CERTIFIED Q 06111 — ISO 14001 Environmental Management CERTIFIED EMS 74353

CLEANABILITY: Fully Washable
IMO RATED: 8517
IMO RATED: BV2690
LIGHTFASTNESS: Very good. (6 out of 8 to BSEN20105
VOC RATED: A+
CE COMPLIANT
FIRE RATED

SCAN ME

Muraspec
WALLCOVERINGS

Frond



LRV 57 10734



LRV 57 10732



LRV 51 10733



LRV 28 10731



LRV 19 10735



LRV 21 10730



LRV 18 10736



LRV 14 10729



LRV 17 10737



LRV 15 10728

Frond



LRV 28

10731

Hanging Information

Pattern repeat:	0cm
Pattern overlap:	5cm
Pattern offset:	0cm
Hanging direction:	Straight
Match type:	Random
Joint type:	Overlap and trim
Adhesive:	Murabond Heavy
Application:	Paste to wall

Products available in various weights and specifications

To order samples please visit our website:

www.muraspec.com
www.muraspec.fr
www.muraspec.pl

Environmental

Environmental responsibility: Muraspec regularly utilise up to 30% of our recycled content from woven backed product towards making new wallcoverings of a similar construction.

Certification

Fire rating:	Euro Class B-s2, d0 Other Fire Certifications available include Russian GOST, Australian AS 5637.1, Chinese 8624
ASTM E84:	Class A
VOC rated:	A+
IMO rated:	Yes
Cleanability:	Fully washable
Lightfastness:	Very good

Technical Information

Construction type:	Type I non-woven fabric backed vinyl
Backer:	Non-woven Polyester
Weight:	410 gsm / 18oz
Roll width:	130 cm
Roll length:	30 linear metres

bsi ISO 9001 Quality Management Systems CERTIFIED Q 06111 — ISO 14001 Environmental Management CERTIFIED EMS 74353

CLEANABILITY: Fully Washable
IMO RATED: 8517
IMO RATED: BV2690
LIGHTFASTNESS: Very good. (6 out of 8 to BSEN20105
VOC RATED: A+
CE COMPLIANT
CONTAINS BIOCIDE: Biocide
FIRE RATED

SCAN ME

Muraspec
WALLCOVERINGS

Boa



LRV 75 10710



LRV 54 10709

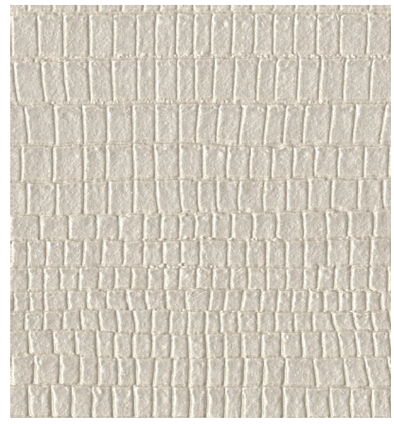

LRV 62 10711

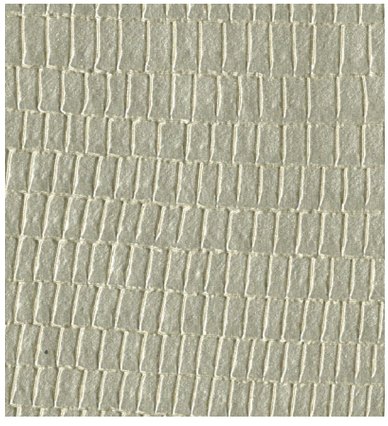

LRV 55 10712



LRV 45 10708

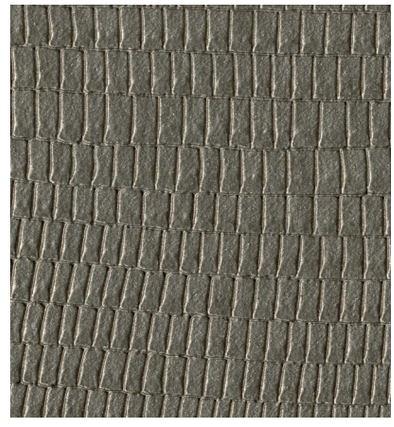

LRV 27 10713



LRV 27 10713

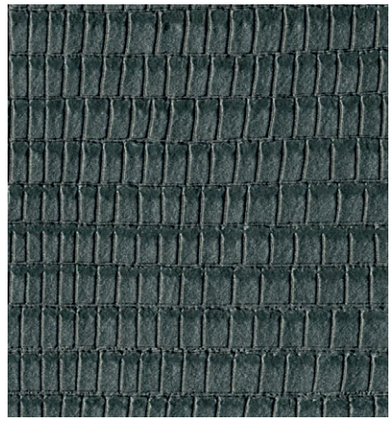

LRV 17 10715



LRV 13 10714

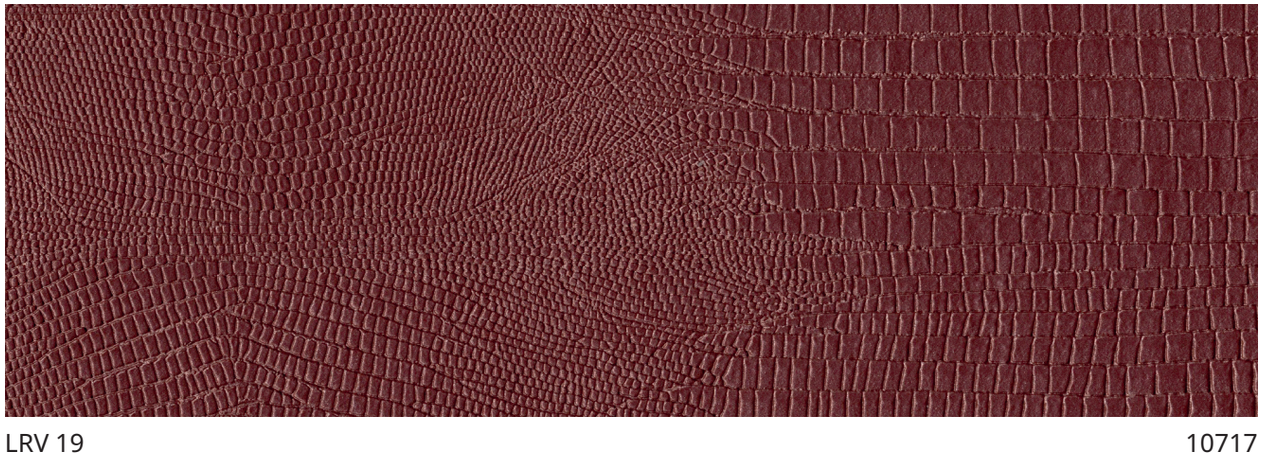

LRV 19 10717

Boa



Hanging Information

Pattern repeat:	0m
Pattern overlap:	5cm
Pattern offset:	0cm
Hanging direction:	Reverse
Match type:	Straight
Joint type:	Overlap and trim
Adhesive:	Murabond Heavy
Application:	Paste to wall

Products available in various weights and specifications

To order samples please visit our website:
www.muraspec.com
www.muraspec.fr
www.muraspec.pl

Certification

Fire rating:	Euro Class B-s2, d0 Other Fire Certifications available include Russian GOST, Australian AS 5637.1, Chinese 8624
ASTM E84:	Class A
VOC rated:	A+
IMO rated:	Yes
Cleanability:	Fully Washable
Lightfastness:	Very Good

Technical Information

Construction type:	Type II Fabric backed vinyl
Backer:	Non-Woven Polyester
Weight:	460 gsm / 20 oz
Roll width:	130 cm
Roll length:	30 linear metres

Environmental

Environmental responsibility: Muraspec regularly utilise up to 30% of our recycled content from woven backed product towards making new wallcoverings of a similar construction.

bsi ISO 9001 Quality Management Systems CERTIFIED Q 06111 ISO 14001 Environmental Management CERTIFIED EMS 74353

CLEANABILITY Fully Washable
IMO RATED 8517
IMO RATED BV2690
LIGHTFASTNESS Very good. (6 out of 8 to BSEN20105
VOC RATED A+
CE COMPLIANT
CONTAINS BIOCIDE Biocide
FIRE RATED

SCAN ME

Muraspec
WALLCOVERINGS

Rhea

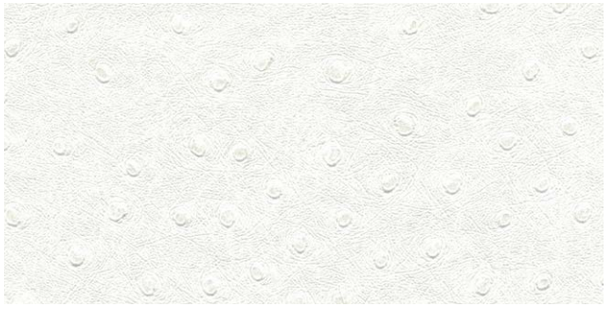

LRV 83 10705

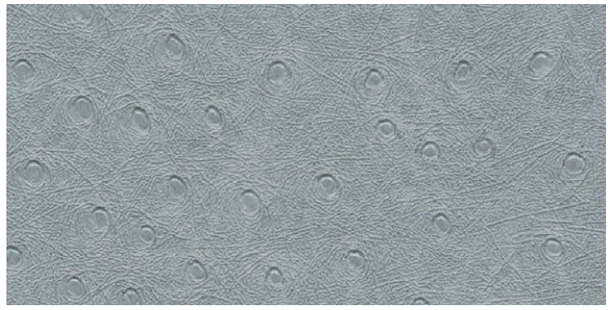

LRV 34 10704



LRV 30 10707

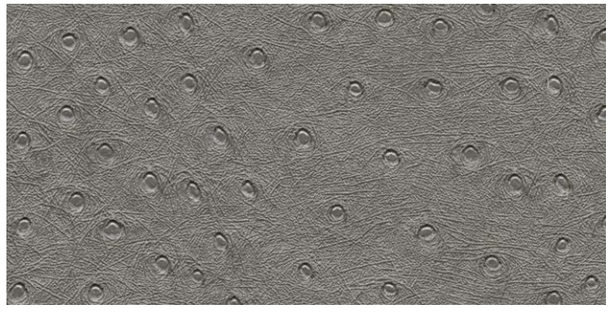

LRV 23 10703



LRV 24 10706



LRV 8 10699



LRV 14 10702

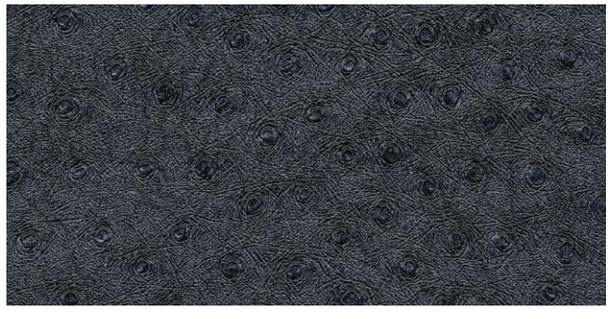

LRV 10 10700



LRV 7 10698



LRV 9 10701

Rhea



Hanging Information

Pattern repeat:	0m
Pattern overlap:	5cm
Pattern offset:	0cm
Hanging direction:	Reverse
Match type:	Random
Joint type:	Overlap and trim
Adhesive:	Murabond Heavy
Application:	Paste to wall

Products available in various weights and specifications

To order samples please visit our website:
www.muraspec.com
www.muraspec.fr
www.muraspec.pl

Certification

Fire rating:	Euro Class B-s2, d0 Other Fire Certifications available include Russian GOST, Australian AS 5637.1, Chinese 8624
ASTM E84:	Class A
VOC rated:	A+
IMO rated:	Yes
Cleanability:	Fully Washable
Lightfastness:	Very Good

Technical Information

Construction type:	Type II Fabric backed vinyl
Backer:	Non-Woven Polyester
Weight:	460 gsm / 20 oz
Roll width:	130 cm
Roll length:	30 linear metres

Environmental

Environmental responsibility: Muraspec regularly utilise up to 30% of our recycled content from woven backed product towards making new wallcoverings of a similar construction.

bsi ISO 9001 Quality Management Systems CERTIFIED Q 06111 ISO 14001 Environmental Management CERTIFIED EMS 74353

CLEANABILITY
Fully Washable

IMO RATED
8517

IMO RATED
BV2690

LIGHTFASTNESS
Very good.
(6 out of 8 to
BSEN20105

VOC RATED
A+

CE COMPLIANT

CONTAINS BIOCIDE
Biocide

FIRE RATED

SCAN ME

Muraspec
WALLCOVERINGS

Zambezi



LRV 49 10746

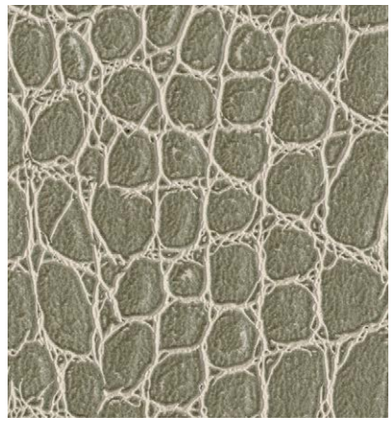

LRV 30 10747



LRV 31 10744

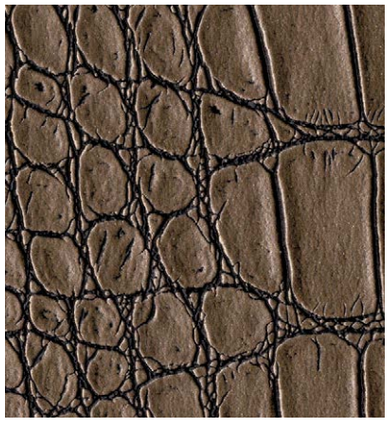

LRV 22 10743

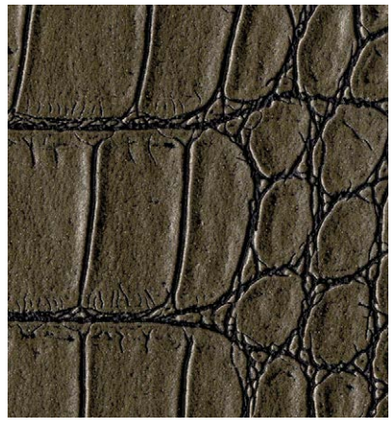

LRV 17 10745

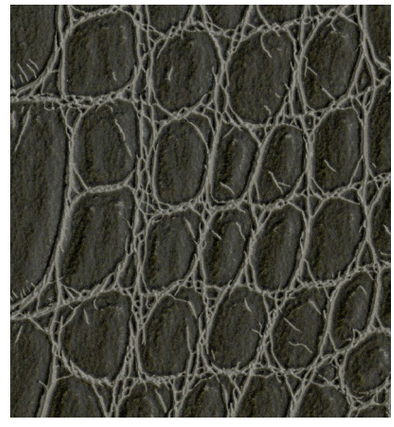

LRV 8 10748

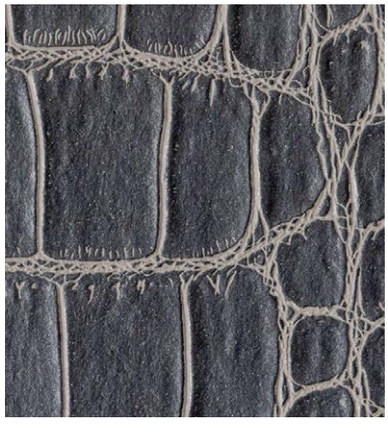

LRV 19 10741



LRV 14 10742



LRV 5 10749

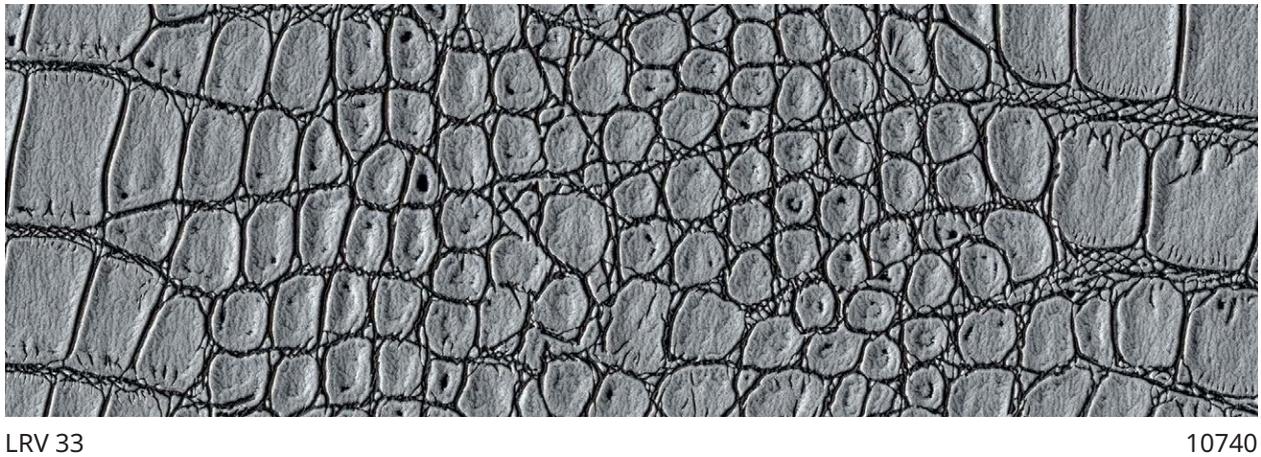

LRV 33 10740

Zambezi

Muraspec
WALLCOVERINGS



Hanging Information

Pattern repeat:	36.6m
Pattern overlap:	5cm
Pattern offset:	0cm
Hanging direction:	Straight
Match type:	Straight
Joint type:	Overlap and trim
Adhesive:	Murabond Heavy
Application:	Paste to wall

Products available in various weights and specifications

To order samples please visit our website:
www.muraspec.com
www.muraspec.fr
www.muraspec.pl

Certification

Fire rating:	Euro Class B-s2, d0 Other Fire Certifications available include Russian GOST, Australian AS 5637.1, Chinese 8624
ASTM E84:	Class A
VOC rated:	A+
IMO rated:	Yes
Cleanability:	Fully Washable
Lightfastness:	Very Good

Technical Information

Construction type:	Type II Fabric backed vinyl
Backer:	Non-Woven Polyester
Weight:	460 gsm / 20 oz
Roll width:	130 cm
Roll length:	30 linear metres

Environmental

Environmental responsibility: Muraspec regularly utilise up to 30% of our recycled content from woven backed product towards making new wallcoverings of a similar construction.

bsi ISO 9001 Quality Management Systems CERTIFIED Q 06111 ISO 14001 Environmental Management CERTIFIED EMS 74353

CLEANABILITY
Fully Washable

IMO RATED
8517

IMO RATED
BV2690

LIGHTFASTNESS
Very good.
(6 out of 8 to
BSEN20105

VOC RATED
A+

CE COMPLIANT

CONTAINS BIOCIDE
Biocide

FIRE RATED

SCAN ME

Muraspec
WALLCOVERINGS

Cordova

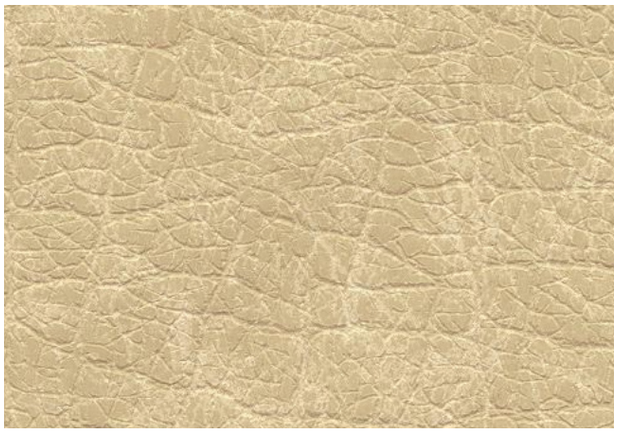

LRV 55 P8442



LRV 14 P8444

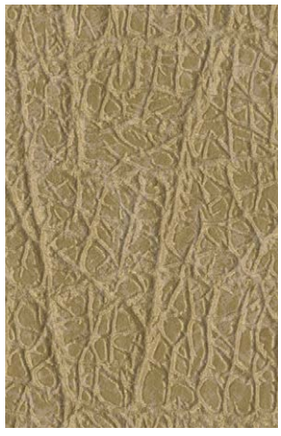

LRV 32 P8441



LRV 79 P8447



LRV 9 P8443



LRV 43 P8448



LRV 6 P8445

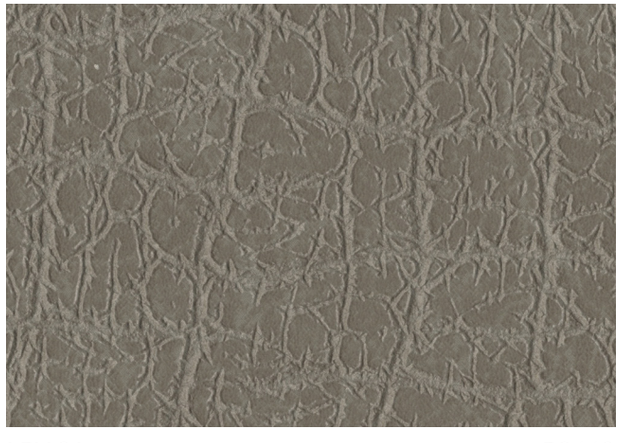

LRV 21 P8440

Cordova

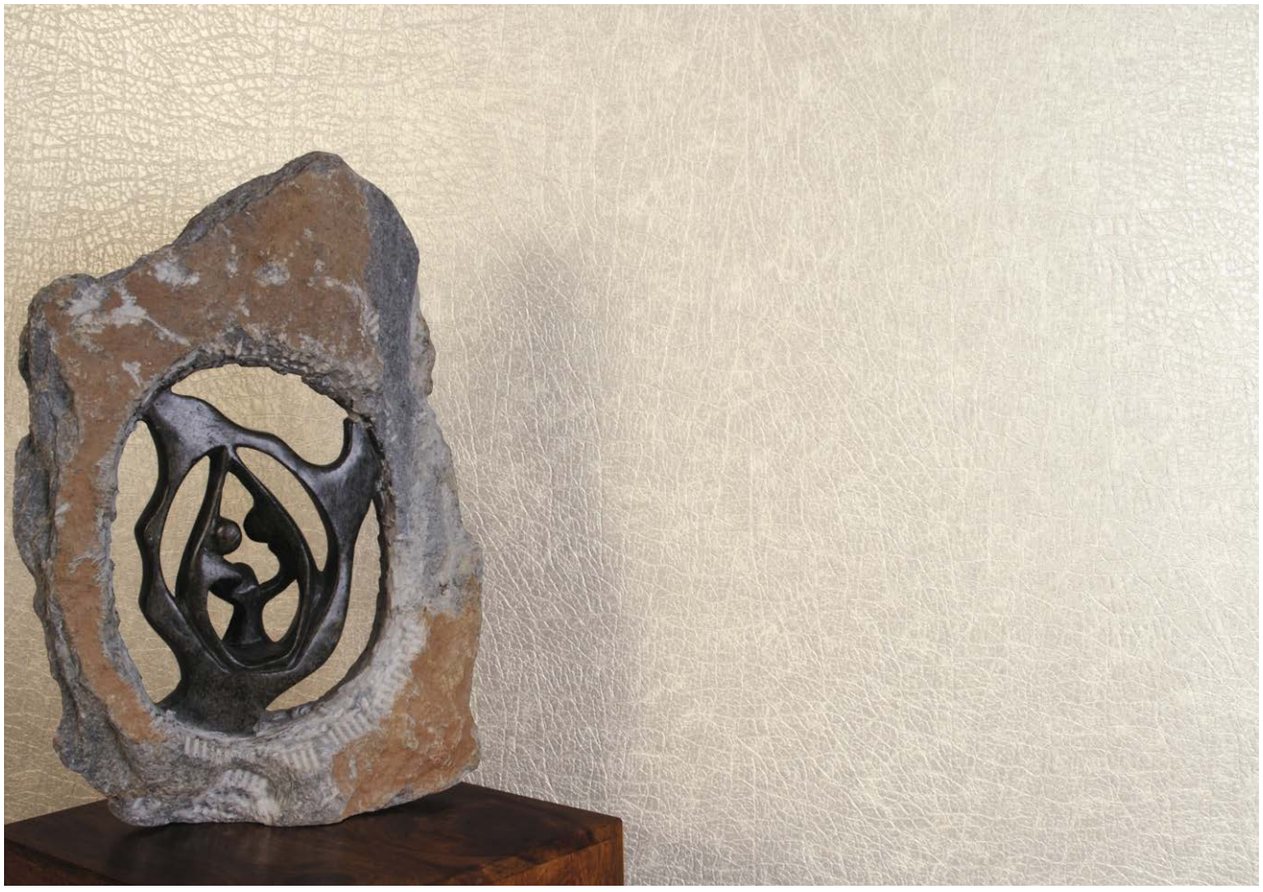

Hanging Information

Pattern repeat:	0cm
Pattern overlap:	6cm
Pattern offset:	0cm
Hanging direction:	Reverse
Match type:	Random
Joint type:	Overlap and trim
Adhesive:	Murabond Heavy
Application:	Paste to wall

Products available in various weights and specifications

To order samples please visit our website:
www.muraspec.com
www.muraspec.fr
www.muraspec.pl

Certification

Fire rating:	Euro Class B-s2, d0 Other Fire Certifications available include Russian GOST, Australian AS 5637.1, Chinese 8624
ASTM E84:	Class A
VOC rated:	A+
IMO rated:	Yes
Cleanability:	Fully Washable
Lightfastness:	Very Good

Technical Information

Construction type:	Fabric backed vinyl
Backer:	Non woven polyester
Weight:	410 gsm / 18 oz
Roll width:	130 cm
Roll length:	30 linear metres

Environmental

Environmental responsibility: Muraspec regularly utilise up to 30% of our recycled content from woven backed product towards making new wallcoverings of a similar construction.

bsi ISO 9001 Quality Management Systems CERTIFIED Q 06111 ISO 14001 Environmental Management CERTIFIED EMS 74353

CLEANABILITY: Fully Washable
IMO RATED: 8517
IMO RATED: BV2690
LIGHTFASTNESS: Very good. (6 out of 8 to BSEN20105
VOC RATED: A+
CE COMPLIANT
CONTAINS BIOCIDE: Biocide
FIRE RATED

SCAN ME

Nami Carp



11310

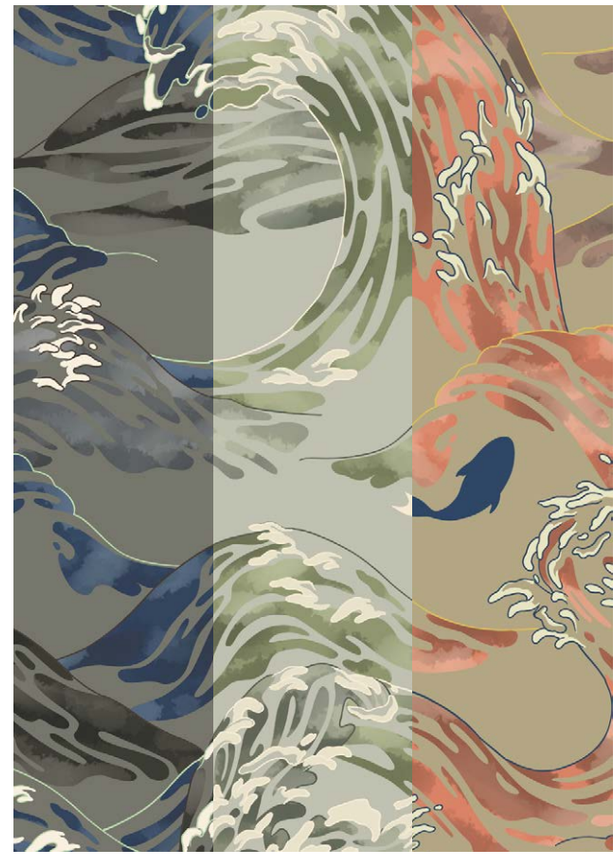

11311 11312 11313

Nami



11314

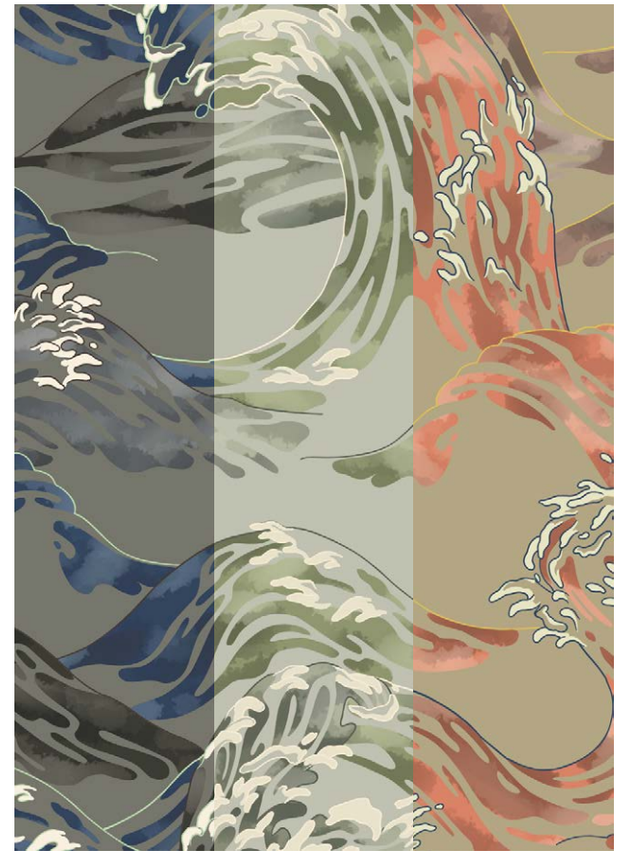

11315 11316 11317

Gingko

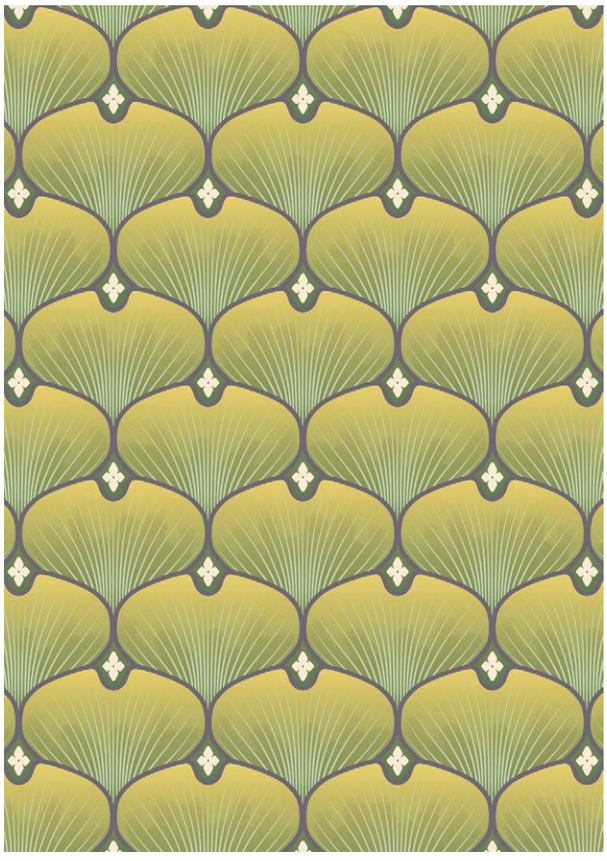

11318

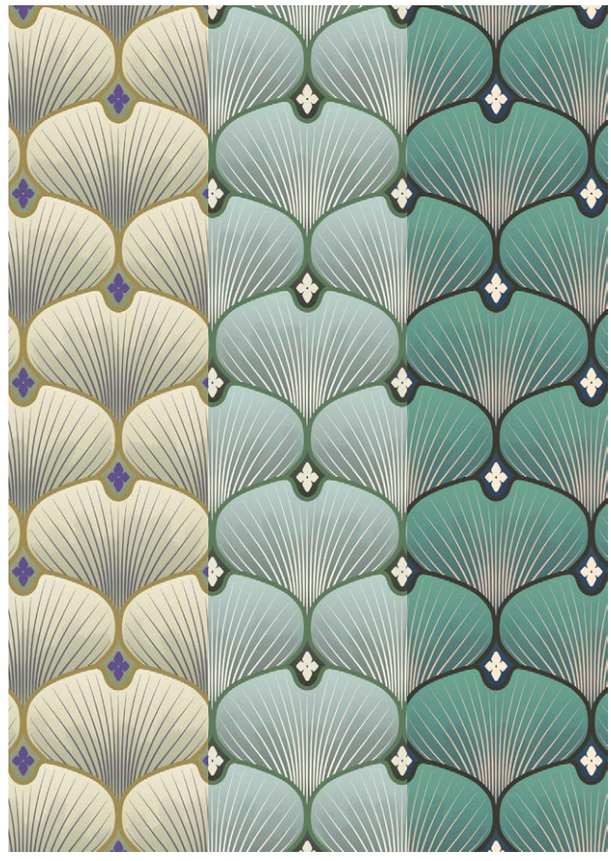

11319 11320 11321

Fan

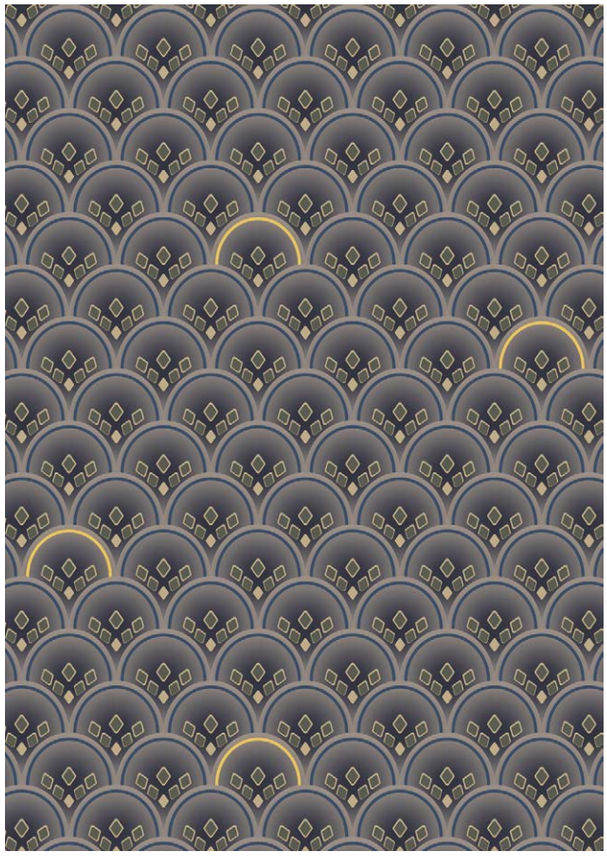

11322

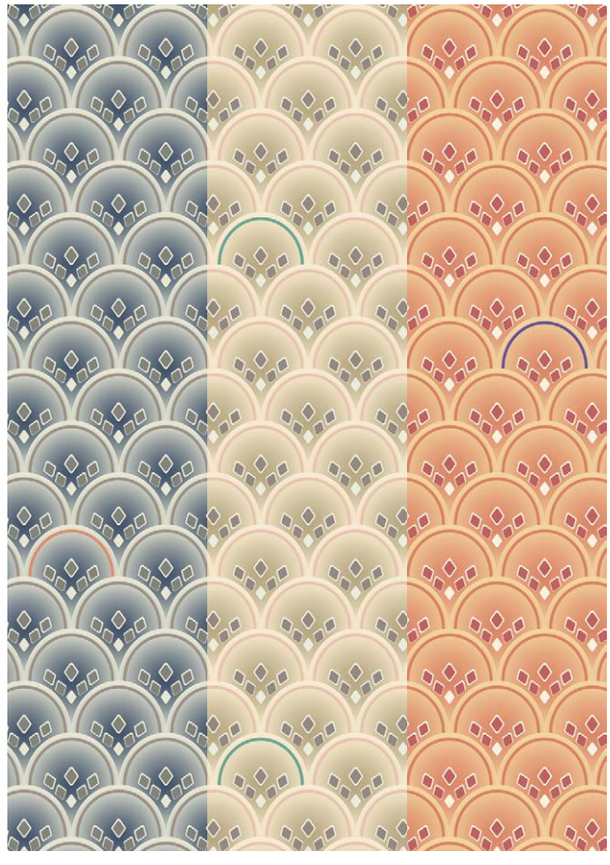

11323 11324 11325

Muraspec
WALLCOVERINGS

Motifs
Scandi Collection

Loki



11330

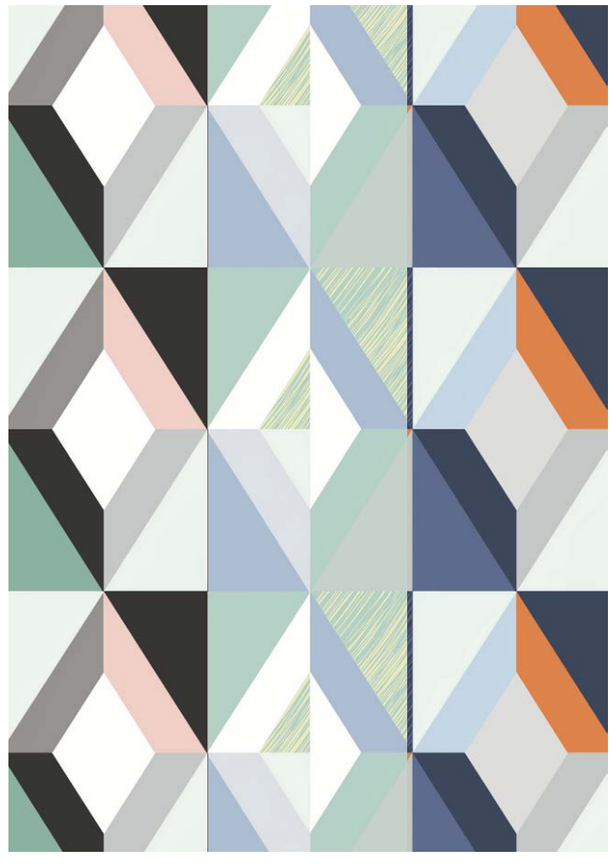

11331 11332 11333

Skandes



11334



11335 11336 11337

Skog



11338



11339 11340 11341

Norse

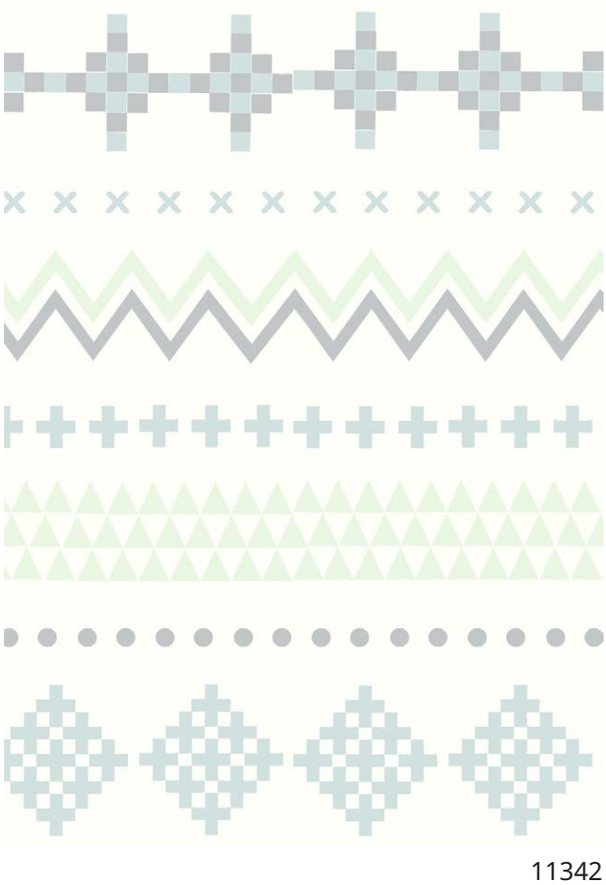

11342

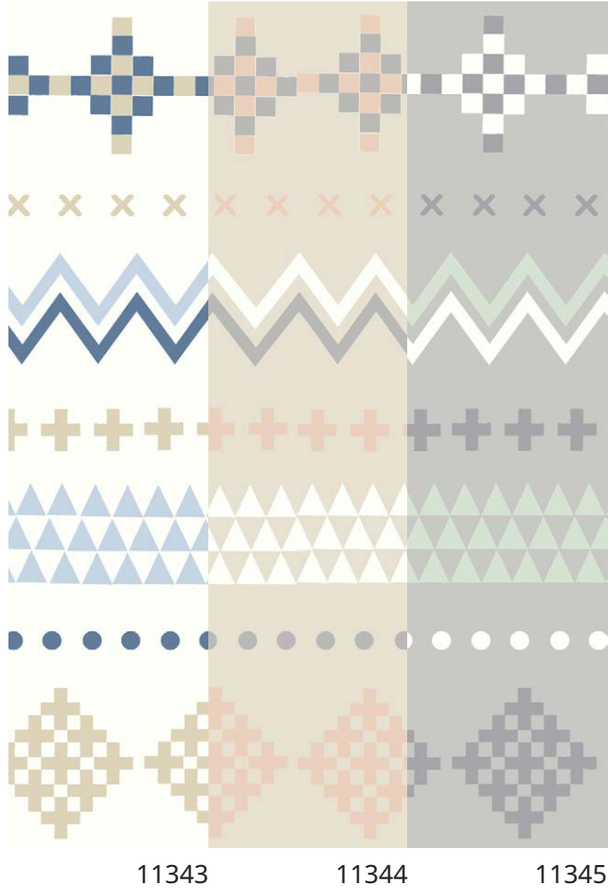

11343 11344 11345

Muraspec
WALLCOVERINGS

Working in partnership with
RAINFOREST TRUST

Motifs
Amazonia Collection

Rio

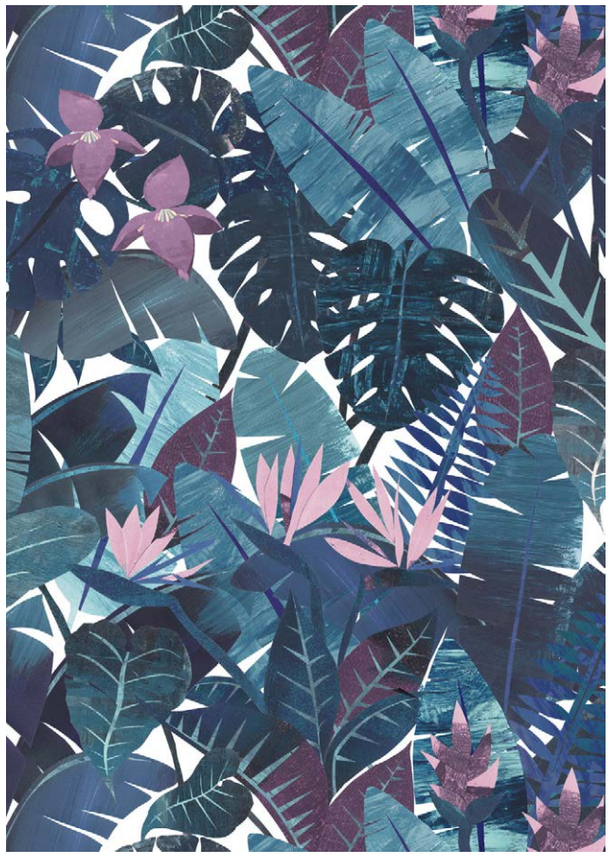

11350



11351 11352 11353

Novo

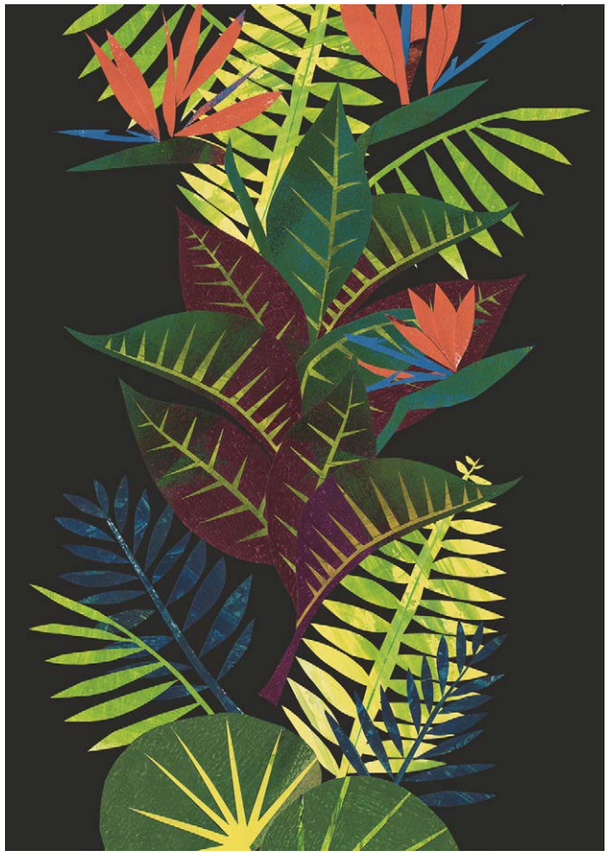

11354

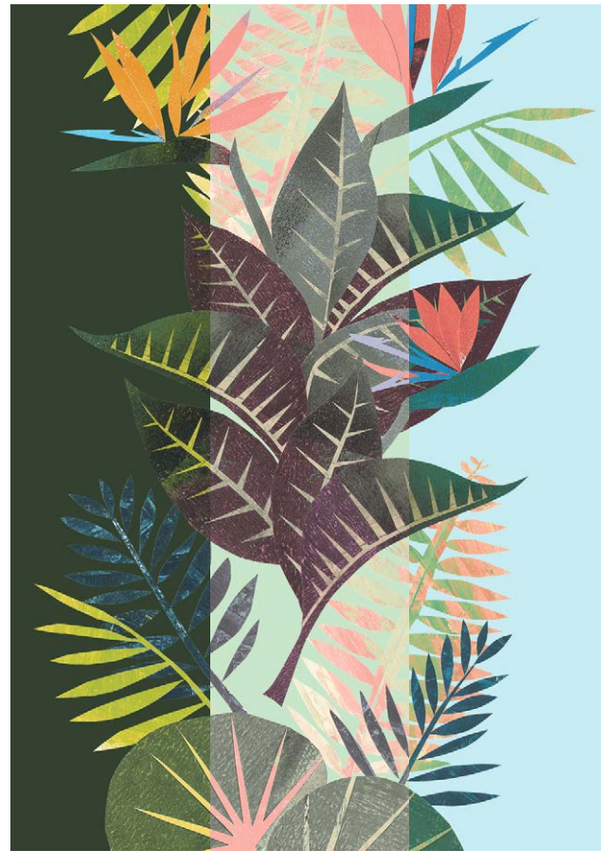

11355 11356 11357

Muraspec is working in collaboration with Rainforest Trust, donating 2.5% of sales income for thiscollection to the charity. This income will help protect the forests' endangered wildlife, safeguard indigenous communities and reduce climate change.

Manos

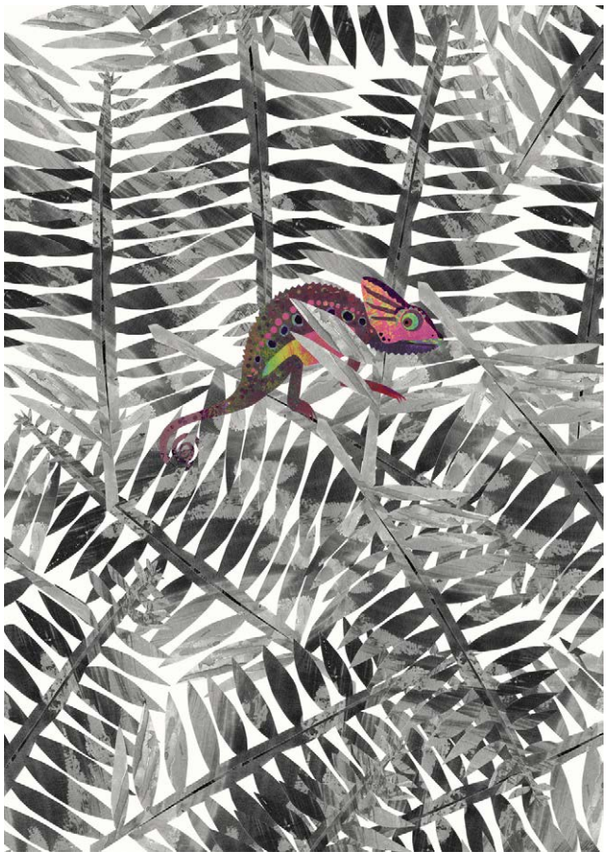

11358



11359 11360 11361

Porto



11362



11363 11364 11365



Motifs

Hanging Information Asia Collection

Nami Carp/ Nami	Pattern repeat:	93.8cm
Fan	Pattern repeat:	103.2cm
Gingko	Pattern repeat:	93.7cm
	Pattern overlap:	5cm
	Pattern offset:	0cm
	Hanging direction:	Straight
	Match type:	Offset
Adhesive:	Murabond Heavy	
Application:	Paste to wall	

Hanging Information Scandi Collection

Loki	Pattern repeat:	103.2cm
Skandes	Pattern repeat:	61.5cm
Skog	Pattern repeat:	82cm
Norse	Pattern repeat:	100.7cm
	Pattern overlap:	5cm
	Pattern offset:	0cm
	Hanging direction:	Straight
	Match type:	Offset
Adhesive:	Murabond Heavy	
Application:	Paste to wall	

Hanging Information Amazonia Collection

Rio	Pattern repeat:	76cm
Novo	Pattern repeat:	72cm
Manos	Pattern repeat:	56cm
Porto	Pattern repeat:	60cm
	Pattern overlap:	5cm
	Pattern offset:	0cm
	Hanging direction:	Straight
	Match type:	Offset
Adhesive:	Murabond Heavy	
Application:	Paste to wall	

Products available in various weights and specifications

To order samples please visit our website:
www.muraspec.com
www.muraspec.fr
www.muraspec.pl

Certification

Fire rating:	Euro Class B-s2, d0 Other Fire Certifications available include Russian GOST, Australian AS 5637.1, Chinese 8624
ASTM E84:	Class A
VOC rated:	A+
IMO rated:	Yes
Cleanability:	Fully Washable
Lightfastness:	Very Good

Technical Information

Construction type:	Type I Fabric backed vinyl
Backer:	Non woven polyester
Weight:	350gsm / 15 oz
Roll width:	130 cm
Roll length:	Per linear metre

Environmental

Environmental responsibility: Muraspec regularly utilise up to 30% of our recycled content from woven backed product towards making new wallcoverings of a similar construction.

bsi ISO 9001 Quality Management Systems CERTIFIED Q 06111 ISO 14001 Environmental Management CERTIFIED EMS 74353

CLEANABILITY: Fully Washable
IMO RATED: 8517
IMO RATED: BV2690
LIGHTFASTNESS: Very good. (6 out of 8 to BSEN20105
VOC RATED: A+
CE COMPLIANT
CONTAINS BIOCIDE: Biocide
FIRE RATED

SCAN ME

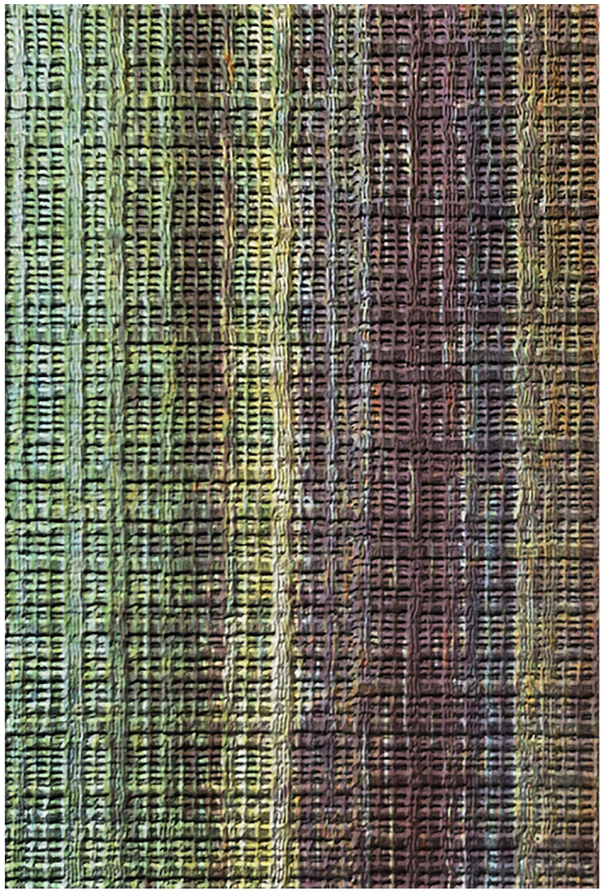

LRV 30 13288



LRV 20 13289

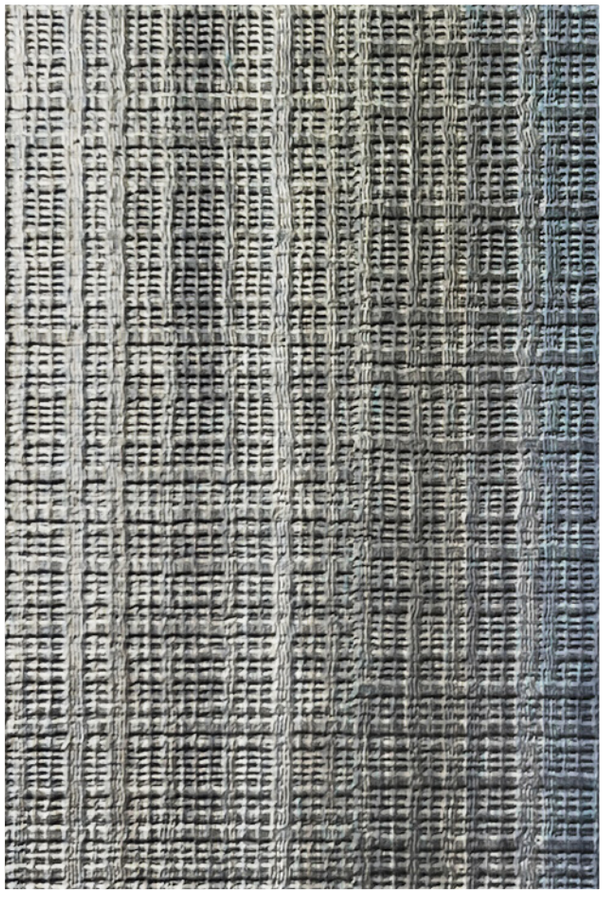

LRV 40 13290

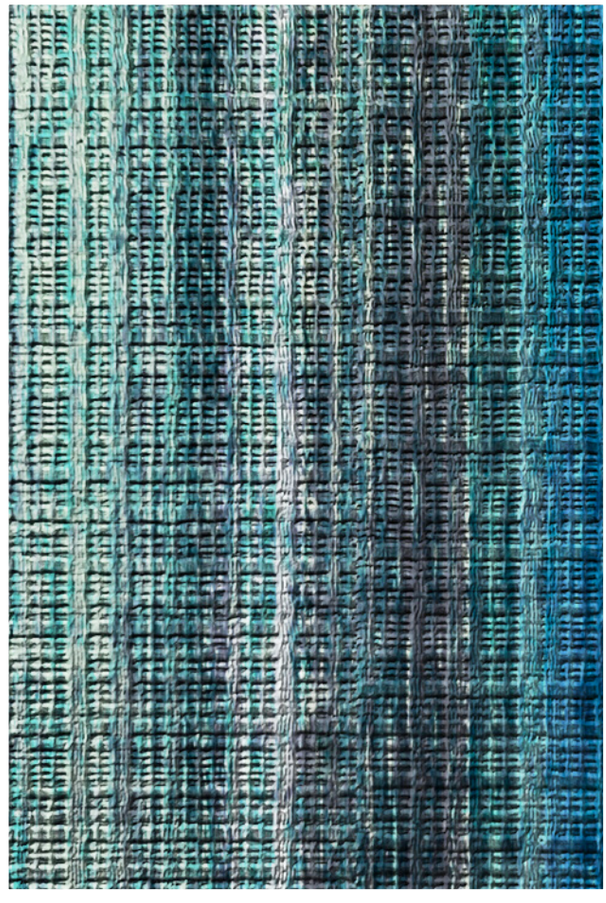

LRV 22 13291

Lumin



Hanging Information

Pattern repeat:	180cm
Pattern overlap:	5cm
Pattern offset:	0cm
Hanging direction:	Straight
Match type:	Random
Joint type:	Overlap and trim
Adhesive:	Murabond Heavy
Tools:	Felt edged spatula and joint cutter
Application:	Paste to wall

Products available in various weights and specifications

To order samples please visit our website:
www.muraspec.com
www.muraspec.fr
www.muraspec.pl

Certification

Fire rating:	Euro Class B-s2, d0 Other Fire Certifications available include Russian GOST, Australian AS 5637.1, Chinese 8624
ASTM E84:	Class A
VOC rated:	A+
IMO rated:	Yes
Cleanability:	Fully Washable
Lightfastness:	Very Good

Technical Information

Construction type:	PET Foil FBV
Backer:	Non-woven Polyester
Weight:	350 gsm / 15 oz
Roll width:	130 cm
Roll length:	Print to order

Environmental

Environmental responsibility: Muraspec regularly utilise up to 30% of our recycled content from woven backed product towards making new wallcoverings of a similar construction.

bsi ISO 9001 Quality Management Systems CERTIFIED Q 06111 — ISO 14001 Environmental Management CERTIFIED EMS 74353

CLEANABILITY: Fully Washable
IMO RATED: 8517
IMO RATED: BV2690
LIGHTFASTNESS: Very good. (6 out of 8 to BSEN20105
VOC RATED: A+
CE COMPLIANT
CONTAINS BIOCIDE: Biocide
FIRE RATED

SCAN ME



Borealis

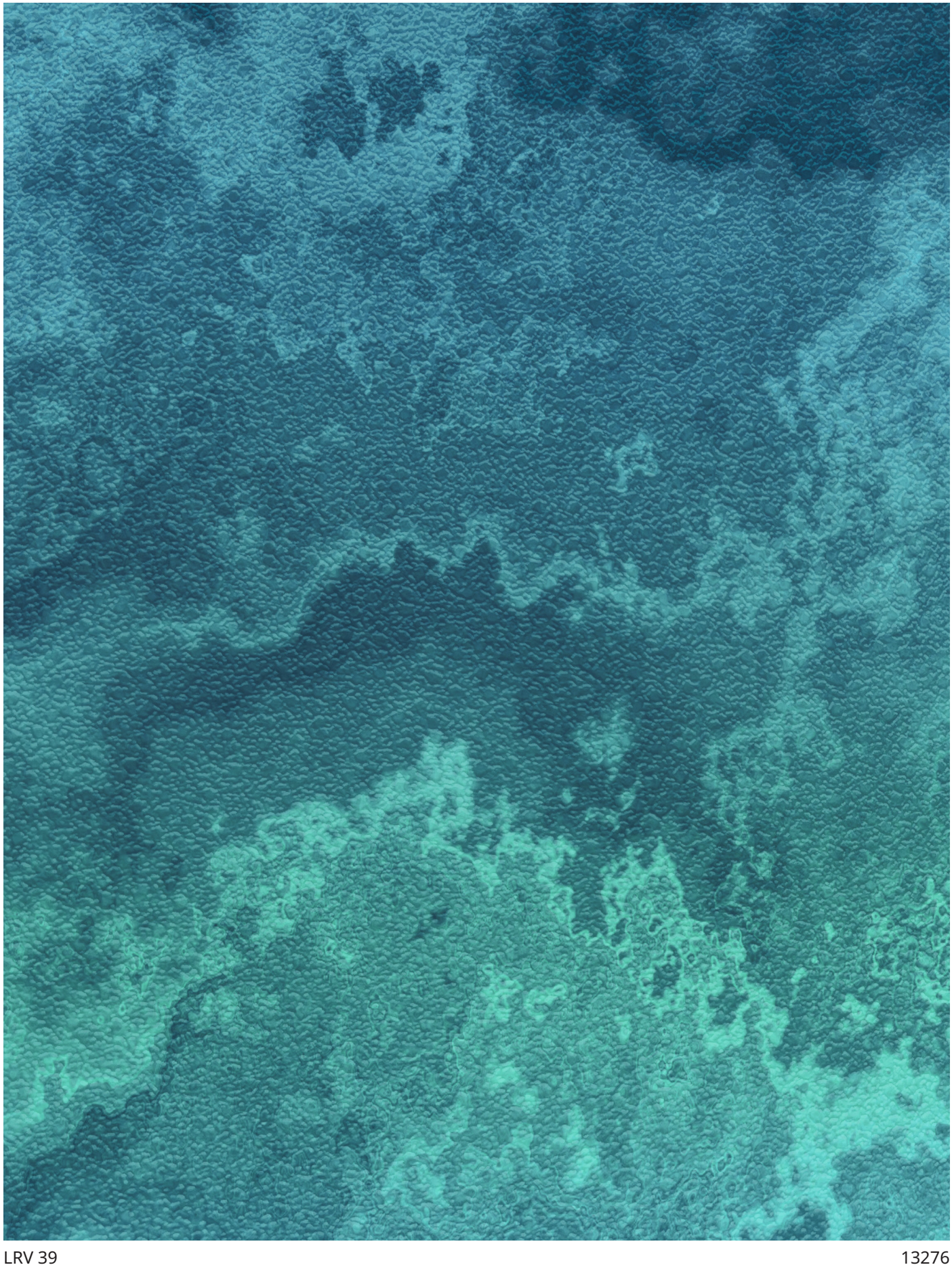

LRV 39

13276



13275

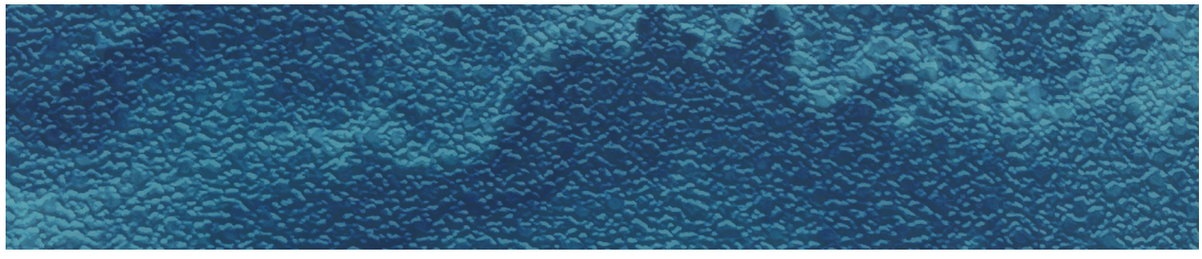

13277

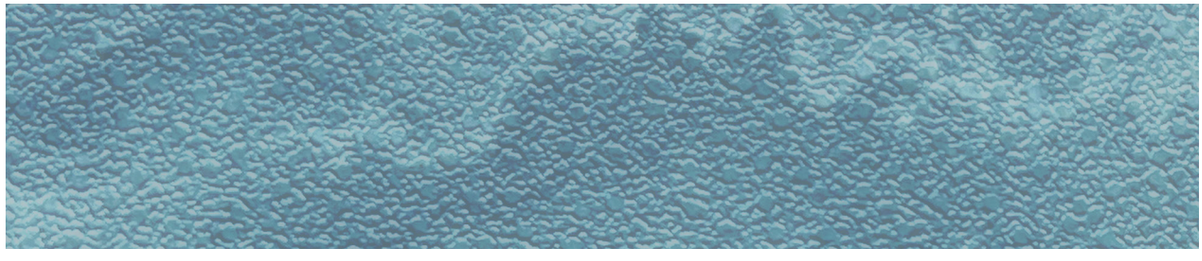

13278



13279



13280



13281

Borealis

Hanging Information

Pattern repeat:	77.4cm
Pattern overlap:	5cm
Pattern offset:	0cm
Hanging direction:	Straight
Match type:	Straight
Joint type:	Overlap and trim
Adhesive:	Murabond Heavy
Tools:	Felt edged spatula and joint cutter
Application:	Paste to wall

Products available in various weights and specifications

To order samples please visit our website:
www.muraspec.com
www.muraspec.fr
www.muraspec.pl

Certification

Fire rating:	Euro Class B-s2, d0 Other Fire Certifications available include Russian GOST, Australian AS 5637.1, Chinese 8624
ASTM E84:	Class A
VOC rated:	A+
IMO rated:	Yes
Cleanability:	Fully washable
Lightfastness:	Very good

Technical Information

Construction type:	PET Foil FBV
Backer:	Non-woven Polyester
Weight:	350 gsm / 15 oz
Roll width:	130 cm
Roll length:	Print to order

Environmental

Environmental responsibility: Muraspec regularly utilise up to 30% of our recycled content from woven backed product towards making new wallcoverings of a similar construction.

bsi ISO 9001 Quality Management Systems CERTIFIED Q 06111 ISO 14001 Environmental Management CERTIFIED EMS 74353

CLEANABILITY Fully Washable
IMO RATED 8517
IMO RATED BV2690
LIGHTFASTNESS Very good. (6 out of 8 to BSEN20105
VOC RATED A+
CE COMPLIANT
FIRE RATED

SCAN ME

Muraspec
WALLCOVERINGS

Foley



LRV 68 05A77



LRV 64 05A76



LRV 32 05A75

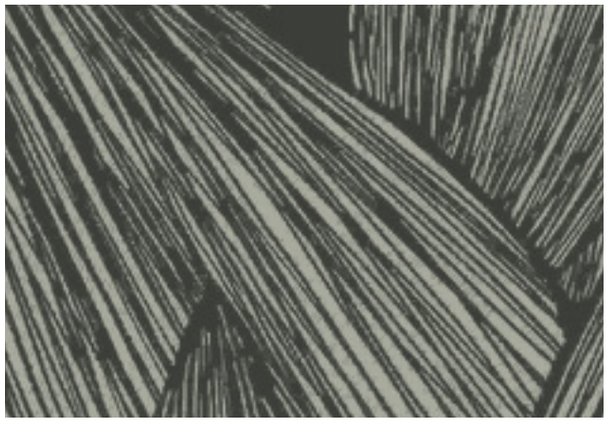

LRV 26 05A73

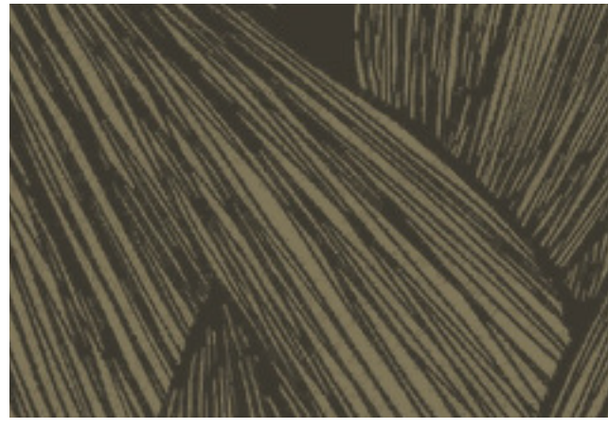

LRV 13 05A74

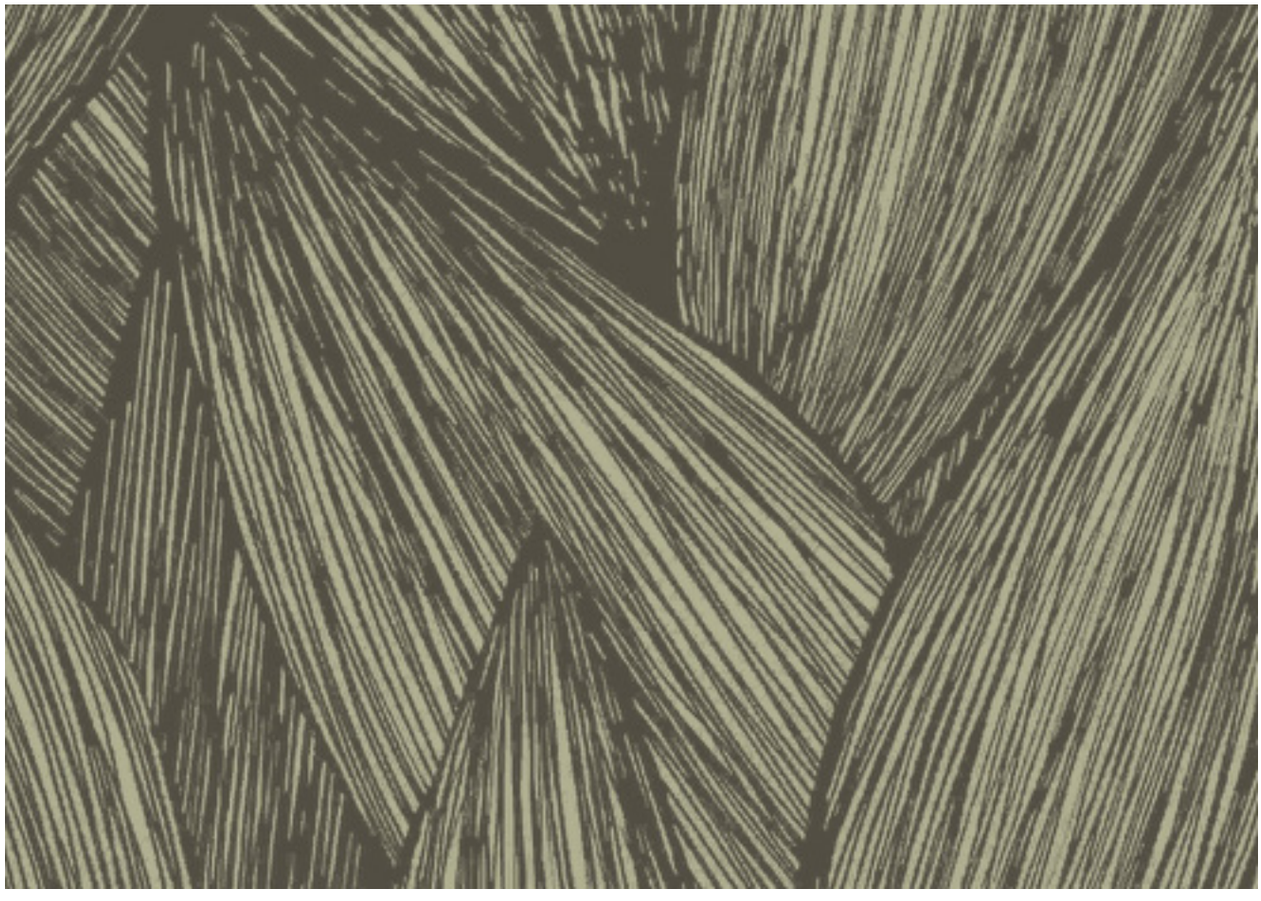

LRV 27 05A72

Foley



Hanging Information

Pattern repeat:	53cm
Pattern overlap:	8cm
Pattern offset:	0cm
Hanging direction:	Straight
Match type:	Straight
Joint type:	Overlap and trim
Adhesive:	Murabond Heavy
Application:	Paste to wall

Products available in various weights and specifications

To order samples please visit our website:
www.muraspec.com
www.muraspec.fr
www.muraspec.pl

Certification

Fire rating:	Euro Class B-s2, d0 Other Fire Certifications available include Russian GOST, Australian AS 5637.1, Chinese 8624
ASTM E84:	Class A
VOC rated:	A+
IMO rated:	Yes
Cleanability:	Fully Washable
Lightfastness:	Very Good

Technical Information

Construction type:	Type I Fabric backed vinyl
Backer:	Non Woven Polyester
Weight:	360 gsm / 15 oz
Roll width:	130 cm
Roll length:	30 linear metres

Environmental

Environmental responsibility: Muraspec regularly utilise up to 30% of our recycled content from woven backed product towards making new wallcoverings of a similar construction.

bsi ISO 9001 Quality Management Systems CERTIFIED Q 06111 ISO 14001 Environmental Management CERTIFIED EMS 74353

CLEANABILITY
Fully Washable

IMO RATED
8517

IMO RATED
BV2690

LIGHTFASTNESS
Very good.
(6 out of 8 to BSEN20105

VOC RATED
A+

CE COMPLIANT

CONTAINS BIOCIDE
Biocide

FIRE RATED

SCAN ME

Muraspec
WALLCOVERINGS

Osaka Blossom



LRV 27 09A07



LRV 45 09A08



LRV 56 09A09



LRV 66 09A11



LRV 72 09A12



LRV 65 09A13



LRV 51 09A14



LRV 34 09A15



LRV 20 09A16

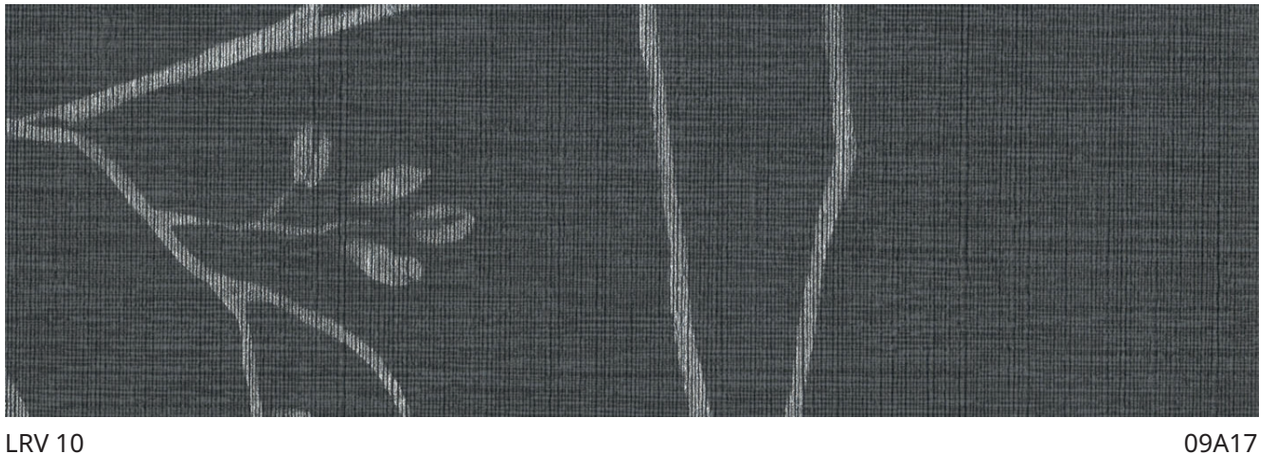

LRV 10 09A17

Osaka Blossom



Hanging Information

Pattern repeat:	53cm
Pattern overlap:	5cm
Pattern offset:	0cm
Hanging direction:	Straight
Match type:	Straight
Joint type:	Overlap and trim
Adhesive:	Murabond Heavy
Application:	Paste to wall

Products available in various weights and specifications

To order samples please visit our website:
www.muraspec.com
www.muraspec.fr
www.muraspec.pl

Certification

Fire rating:	Euro Class B-s2, d0 Other Fire Certifications available include Russian GOST, Australian AS 5637.1, Chinese 8624
ASTM E84:	Class A
VOC rated:	A+
IMO rated:	Yes
Cleanability:	Fully Washable
Lightfastness:	Very Good

Technical Information

Construction type:	Type II Fabric backed vinyl
Backer:	Non woven polyester
Weight:	460 gsm / 20 oz
Roll width:	130 cm
Roll length:	30 linear metres

Environmental

Environmental responsibility: Muraspec regularly utilise up to 30% of our recycled content from woven backed product towards making new wallcoverings of a similar construction.

bsi ISO 9001 Quality Management Systems CERTIFIED Q 06111 — ISO 14001 Environmental Management CERTIFIED EMS 74353

CLEANABILITY: Fully Washable
IMO RATED: 8517
IMO RATED: BV2690
LIGHTFASTNESS: Very good. (6 out of 8 to BSEN20105
VOC RATED: A+
CE COMPLIANT
CONTAINS BIOCIDE: Biocide
FIRE RATED

SCAN ME

Muraspec
WALLCOVERINGS

Osaka Damask



LRV 67 11175



LRV 52 11176



LRV 36 11177



LRV ? 11178

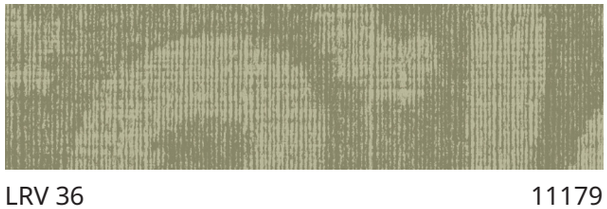

LRV 36 11179

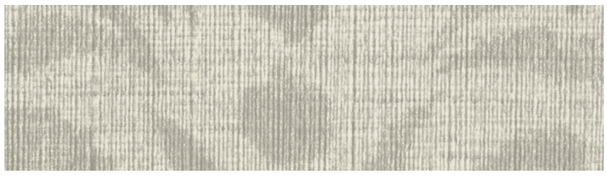

LRV 50 11174

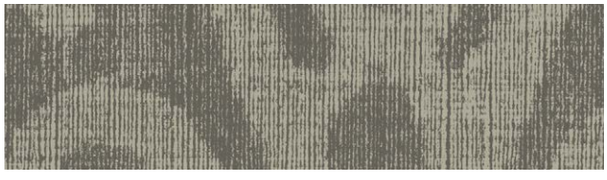

LRV 28 11173

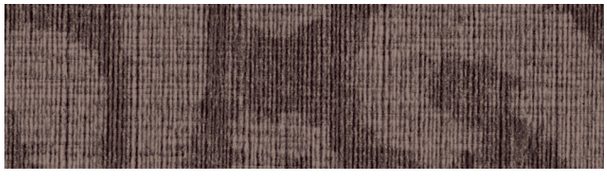

LRV 75 11171

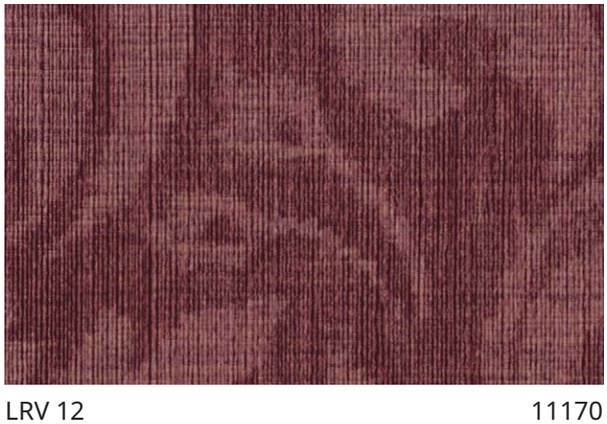

LRV 12 11170



LRV 8 11172

Osaka Damask

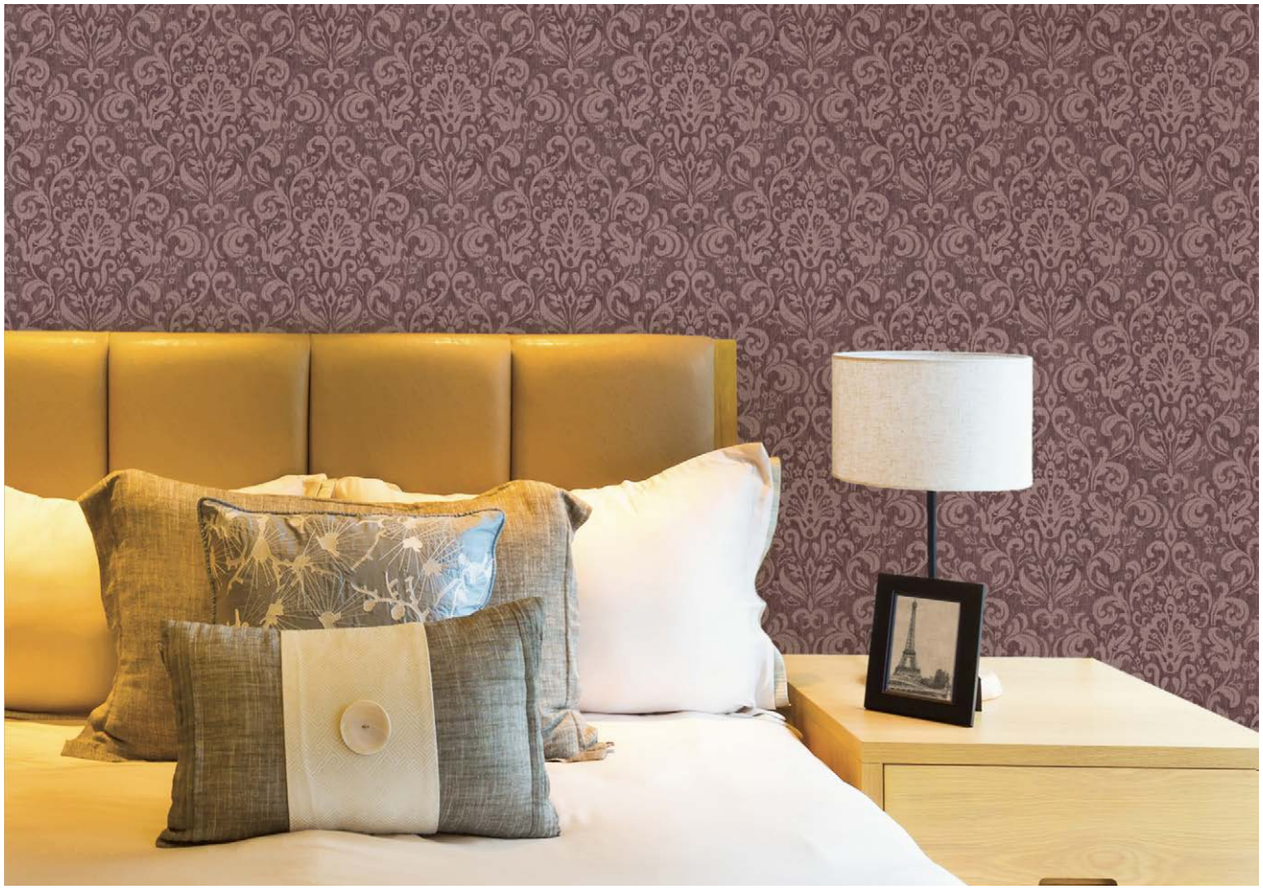

Hanging Information

Pattern repeat:	53.3m
Pattern overlap:	5cm
Pattern offset:	26.6cm
Hanging direction:	Straight
Match type:	Offset
Joint type:	Overlap and trim
Adhesive:	Murabond Heavy
Application:	Paste to wall

Products available in various weights and specifications

To order samples please visit our website:
www.muraspec.com
www.muraspec.fr
www.muraspec.pl

Certification

Fire rating:	Euro Class B-s2, d0 Other Fire Certifications available include Russian GOST, Australian AS 5637.1, Chinese 8624
ASTM E84:	Class A
VOC rated:	A+
IMO rated:	Yes
Cleanability:	Fully Washable
Lightfastness:	Very Good

Technical Information

Construction type:	Type II Fabric backed vinyl
Backer:	Non-Woven Polyester
Weight:	460 gsm / 20 oz
Roll width:	130 cm
Roll length:	30 linear metres

Environmental

Environmental responsibility: Muraspec regularly utilise up to 30% of our recycled content from woven backed product towards making new wallcoverings of a similar construction.

bsi ISO 9001 Quality Management Systems CERTIFIED Q 06111 ISO 14001 Environmental Management CERTIFIED EMS 74353

CLEANABILITY: Fully Washable
IMO RATED: 8517
IMO RATED: BV2690
LIGHTFASTNESS: Very good. (6 out of 8 to BSEN20105
VOC RATED: A+
CE COMPLIANT
CONTAINS BIOCIDE: Biocide
FIRE RATED

SCAN ME

Muraspec
WALLCOVERINGS

Rohan Flower



LRV 37 01A92



LRV 47 01A74



LRV 48 01A73

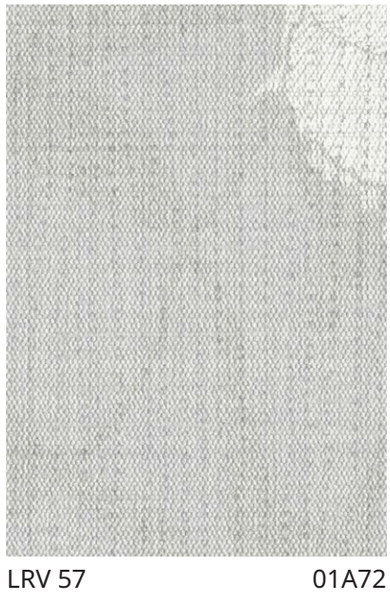

LRV 57 01A72

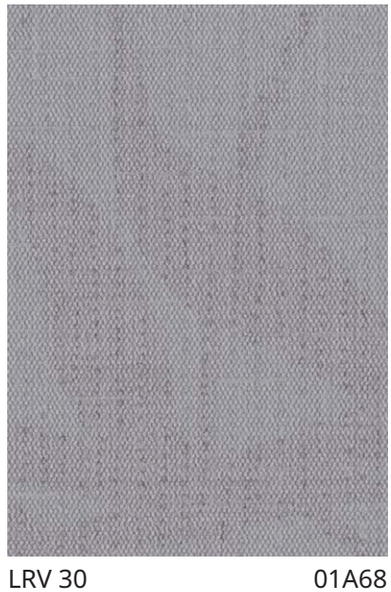

LRV 30 01A68



LRV 19 01A69

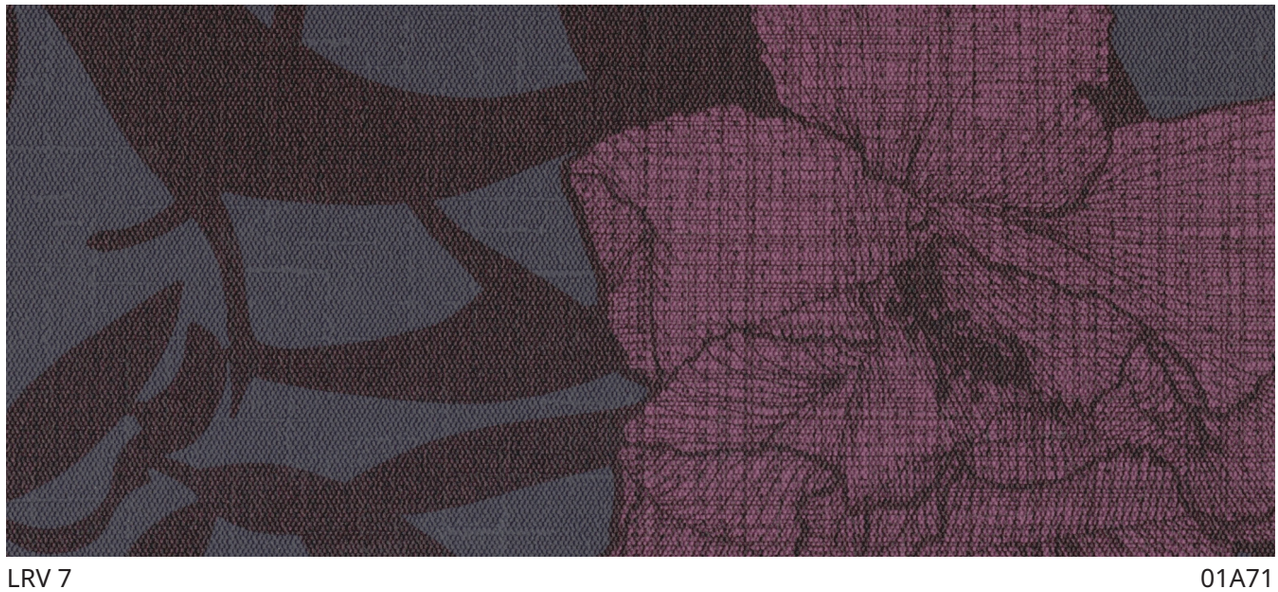

LRV 7 01A71

Rohan Flower

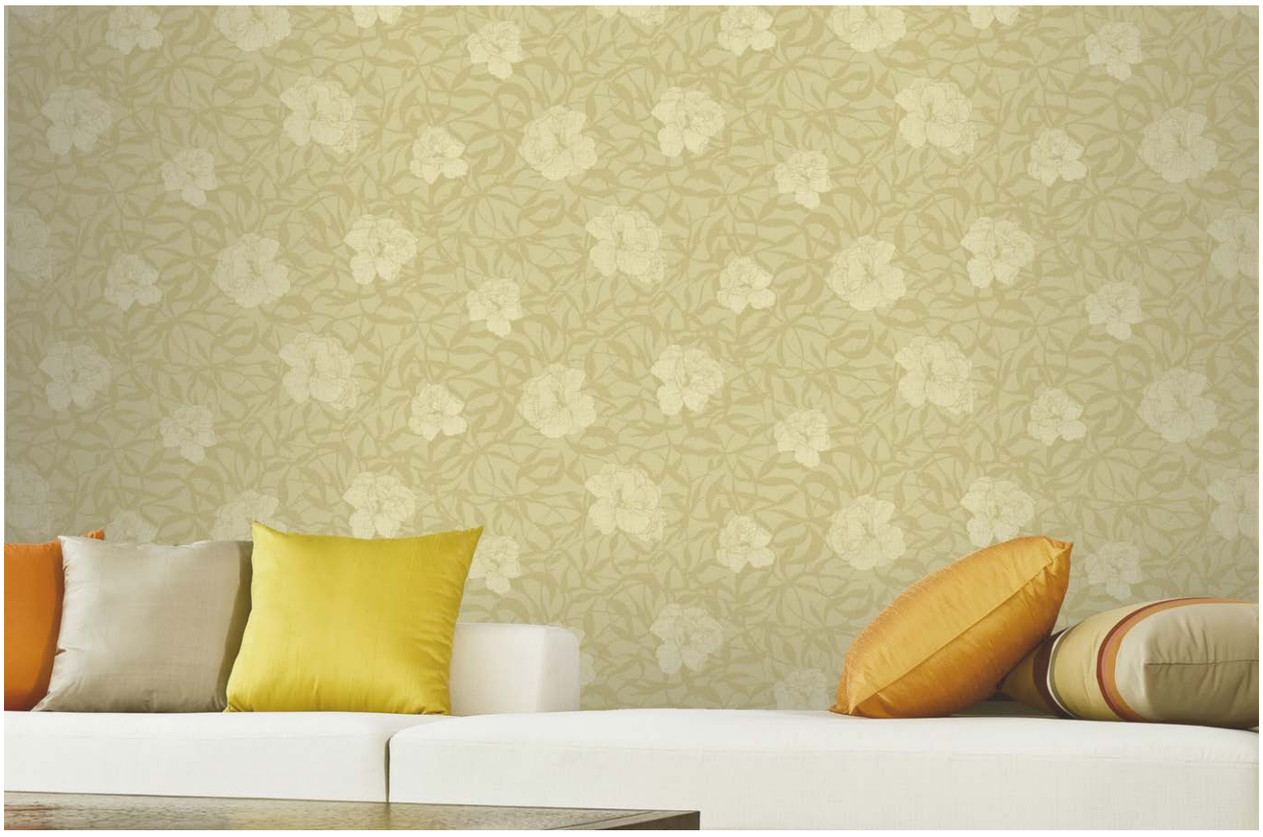

Hanging Information

Pattern repeat:	53cm
Pattern overlap:	8.5cm
Pattern offset:	0cm
Hanging direction:	Straight
Match type:	Random
Joint type:	Overlap and trim
Adhesive:	Murabond Heavy
Tools:	Hard spatula and joint cutter
Application:	Paste to wall

To order samples please visit our website:

www.muraspec.com
www.muraspec.fr
www.muraspec.pl

Certification

Fire Rating:	Euro Class B-s2, d0 Other Fire Certifications available include Russian GOST, Australian AS 5637.1, Chinese 8624
ASTM E84:	Class A
VOC rated:	A+
Cleanability:	Fully Washable
Lightfastness:	Very Good

Technical Information

Construction type:	Type I Fabric backed vinyl
Backer:	Non woven polyester
Weight:	360gsm / 15oz
Roll width:	130 cm
Roll length:	30 linear metres

Environmental

Environmental responsibility: Muraspec regularly utilise up to 30% of our recycled content from woven backed product towards making new wallcoverings of a similar construction.

bsi ISO 9001 Quality Management Systems CERTIFIED Q 06111 ISO 14001 Environmental Management CERTIFIED EMS 74353

CLEANABILITY Fully Washable
IMO RATED 8517
IMO RATED BV2690
LIGHTFASTNESS Very good. (6 out of 8 to BSEN20105
VOC RATED A+
CE COMPLIANT
CONTAINS BIOCIDE Biocide
FIRE RATED

SCAN ME

Muraspec
WALLCOVERINGS

Rohan Stripe

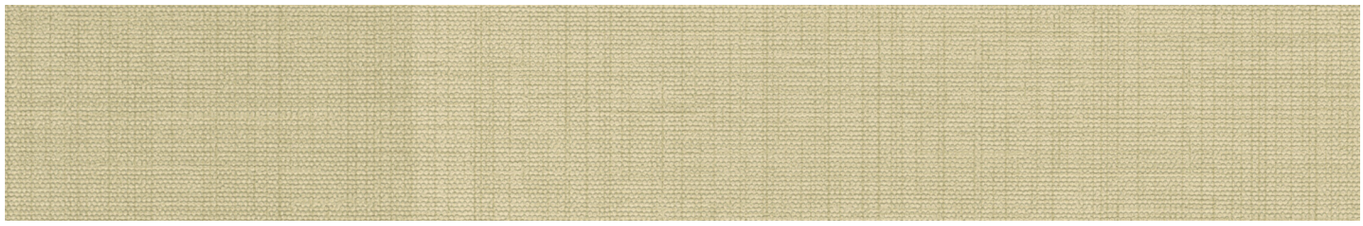

LRV 49 02A21



LRV 48 02A26



LRV 29 02A27



LRV 29 02A27



LRV 22 02A22



LRV 27 02A25



LRV 42 02A24



LRV 42 02A23

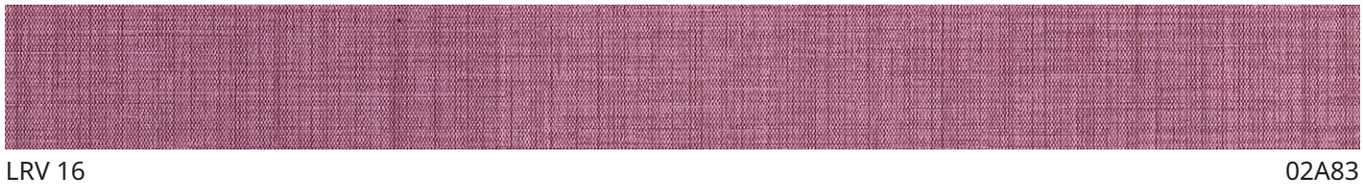

LRV 16 02A83



LRV 11 02A29

Rohan Stripe



Hanging Information

Pattern repeat:	0cm
Pattern overlap:	8m
Pattern offset:	0cm
Hanging direction:	Straignt
Match type:	Random
Joint type:	Overlap and trim
Adhesive:	Murabond Heavy
Tools:	Hard spatula and joint cutter
Application:	Paste to wall

To order samples please visit our website:

www.muraspec.com
www.muraspec.fr
www.muraspec.pl

Certification

Fire Rating:	Euro Class B-s2, d0 Other Fire Certifications available include Russian GOST, Australian AS 5637.1, Chinese 8624
ASTM E84:	Class A
VOC rated:	A+
Cleanability:	Fully Washable
Lightfastness:	Very Good

Technical Information

Construction type:	Type I Fabric backed vinyl
Backer:	Non woven polyester
Weight:	360gsm / 15oz
Roll width:	130 cm
Roll length:	30 linear metres

Environmental

Environmental responsibility: Muraspec regularly utilise up to 30% of our recycled content from woven backed product towards making new wallcoverings of a similar construction.

bsi ISO 9001 Quality Management Systems CERTIFIED Q 06111 — ISO 14001 Environmental Management CERTIFIED EMS 74353

CLEANABILITY: Fully Washable
IMO RATED: 8517
IMO RATED: BV2690
LIGHTFASTNESS: Very good. (6 out of 8 to BSEN20105
VOC RATED: A+
CE COMPLIANT
CONTAINS BIOCIDE: Biocide
FIRE RATED

SCAN ME

Muraspec
WALLCOVERINGS

Salene



LRV 73 02E18

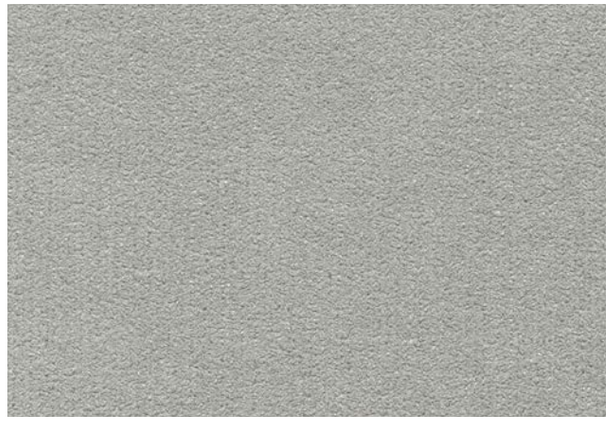

LRV 41 02E24



LRV 60 02E22

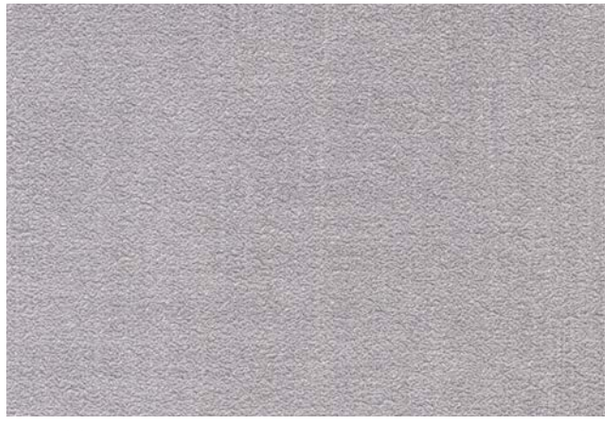

LRV 44 02E21

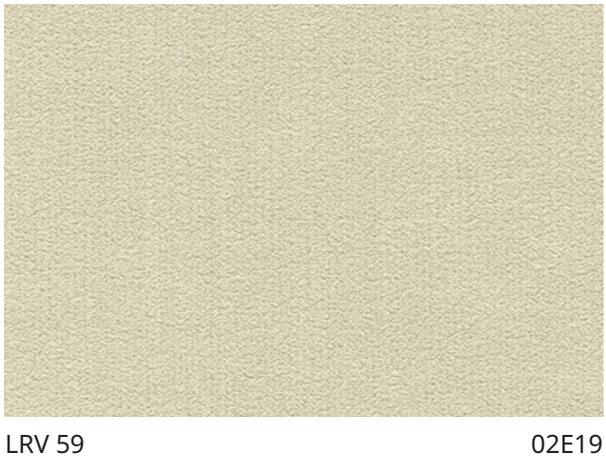

LRV 59 02E19

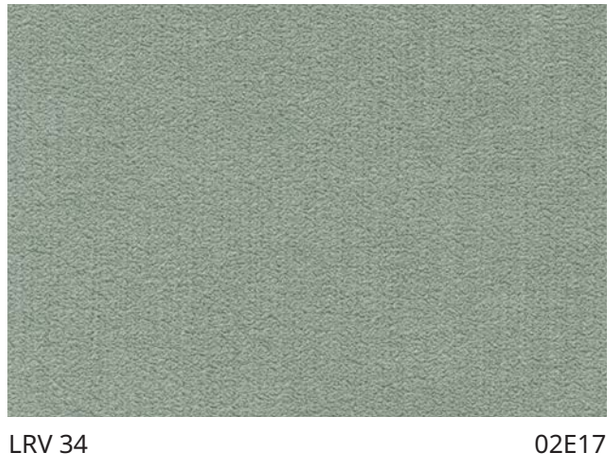

LRV 34 02E17



LRV 53 02E23

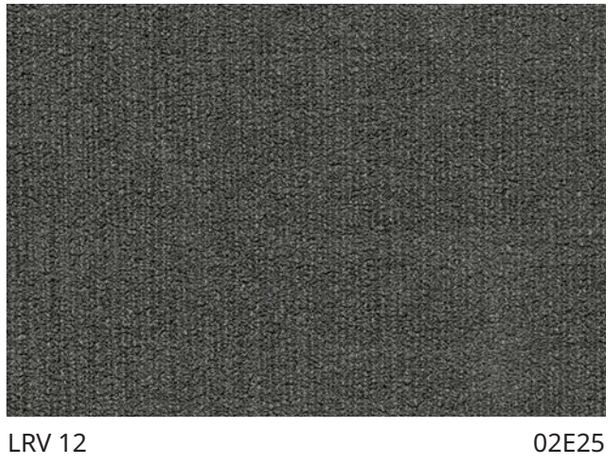

LRV 12 02E25

Salene



Hanging Information

Pattern repeat:	0cm
Pattern overlap:	5cm
Pattern offset:	0cm
Hanging direction:	Reverse
Match type:	Random
Joint type:	Overlap and trim
Adhesive:	Murabond Heavy
Application:	Paste to wall

Products available in various weights and specifications

To order samples please visit our website:
www.muraspec.com
www.muraspec.fr
www.muraspec.pl

Certification

Fire rating:	Euro Class B-s2, d0 Other Fire Certifications available include Russian GOST, Australian AS 5637.1, Chinese 8624
ASTM E84:	Class A
VOC rated:	A+
IMO rated:	Yes
Cleanability:	Fully Washable
Lightfastness:	Very Good

Technical Information

Construction type:	Type II, Fabric backed vinyl
Backer:	Osnaburg
Weight:	460 gsm / 20 oz
Roll width:	130 cm
Roll length:	30 linear metres

Environmental

Environmental responsibility: Muraspec regularly utilise up to 30% of our recycled content from woven backed product towards making new wallcoverings of a similar construction.

bsi ISO 9001 Quality Management Systems CERTIFIED Q 06111 ISO 14001 Environmental Management CERTIFIED EMS 74353

CLEANABILITY: Fully Washable
IMO RATED: 8517
IMO RATED: BV2690
LIGHTFASTNESS: Very good. (6 out of 8 to BSEN20105
VOC RATED: A+
CE COMPLIANT
CONTAINS BIOCIDE: Biocide
ANTI-BACTERIAL
FIRE RATED

SCAN ME

Muraspec
WALLCOVERINGS

Seville



LRV 81 09A67



LRV 86 09A68



LRV 71 09A69



LRV 54 09A66



LRV 51 09A76



LRV 37 09A75



LRV 25 09A72

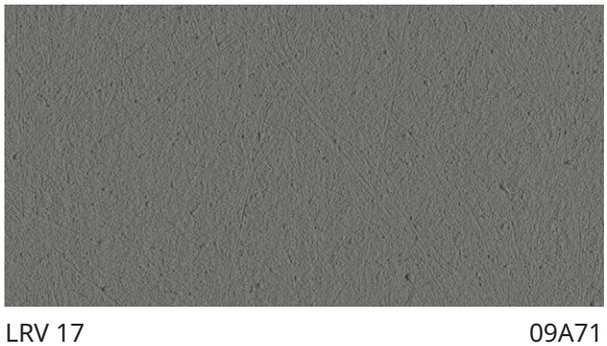

LRV 17 09A71



LRV 34 09A65



LRV 10 09A73

Seville

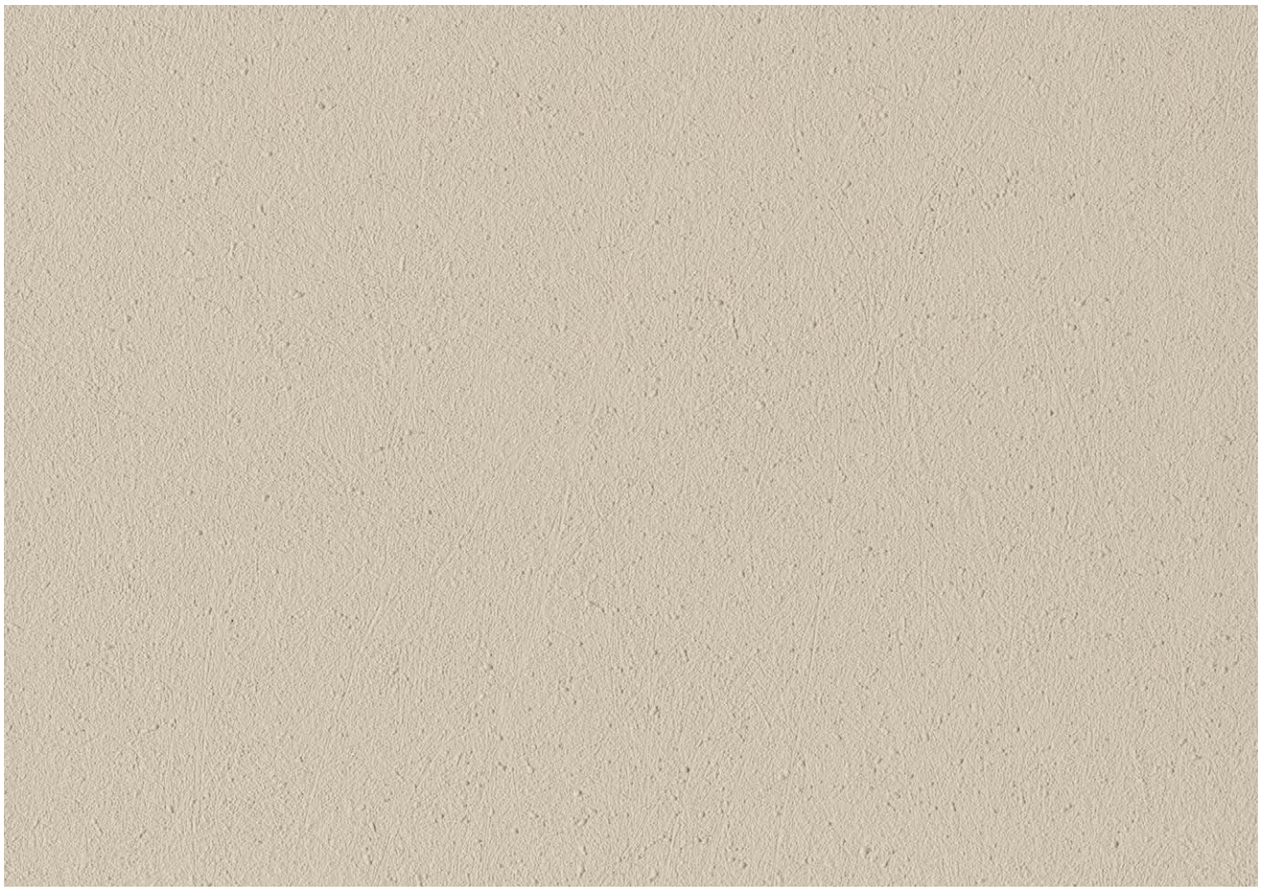

LRV 51 09A76

Hanging Information

Pattern repeat:	0cm
Pattern overlap:	5cm
Pattern offset:	0cm
Hanging direction:	Reverse
Match type:	Random
Joint type:	Overlap and trim
Adhesive:	Murabond Heavy
Application:	Paste to wall

Products available in various weights and specifications

To order samples please visit our website:
www.muraspec.com
www.muraspec.fr
www.muraspec.pl

Environmental

Environmental responsibility: Muraspec regularly utilise up to 30% of our recycled content from woven backed product towards making new wallcoverings of a similar construction.

Certification

Fire rating:	Euro Class B-s2, d0 Other Fire Certifications available include Russian GOST, Australian AS 5637.1, Chinese 8624
ASTM E84:	Class A
VOC rated:	A+
IMO rated:	Yes
Cleanability:	Fully Washable
Lightfastness:	Very Good

Technical Information

Construction type:	Type I Fabric backed vinyl
Backer:	Cotton Scrim
Weight:	390gsm / 18 oz
Roll width:	130 cm
Roll length:	30 linear metres

bsi ISO 9001 Quality Management Systems CERTIFIED Q 06111 ISO 14001 Environmental Management CERTIFIED EMS 74353

CLEANABILITY
Fully Washable

LIGHTFASTNESS
Very good. (6 out of 8 to BSEN20105

VOC RATED
A+

CE COMPLIANT
CE

CONTAINS BIOCIDE
Biocide

FIRE RATED

SCAN ME



LRV 86 01A31

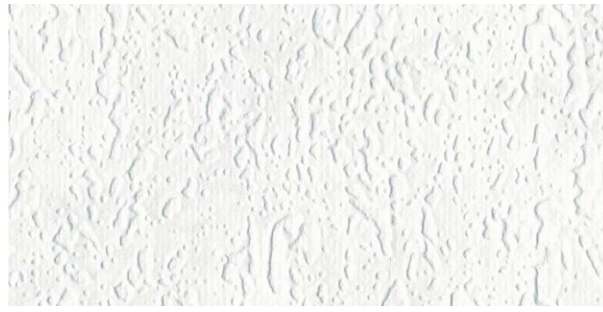

LRV 81 P1753



LRV 80 P1752



LRV 76 P1740



LRV 75 P1741



LRV 60 P3292



LRV 64



LRV 49 P1744

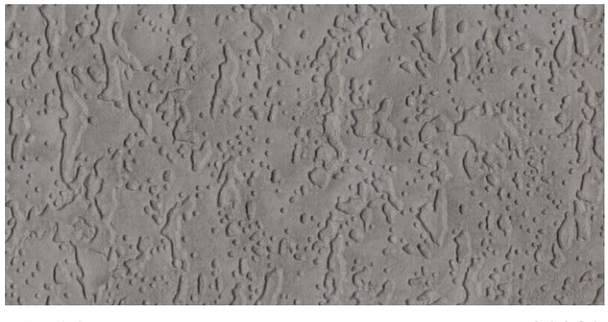

LRV 26 P3297



LRV 38 01A25

Xeres

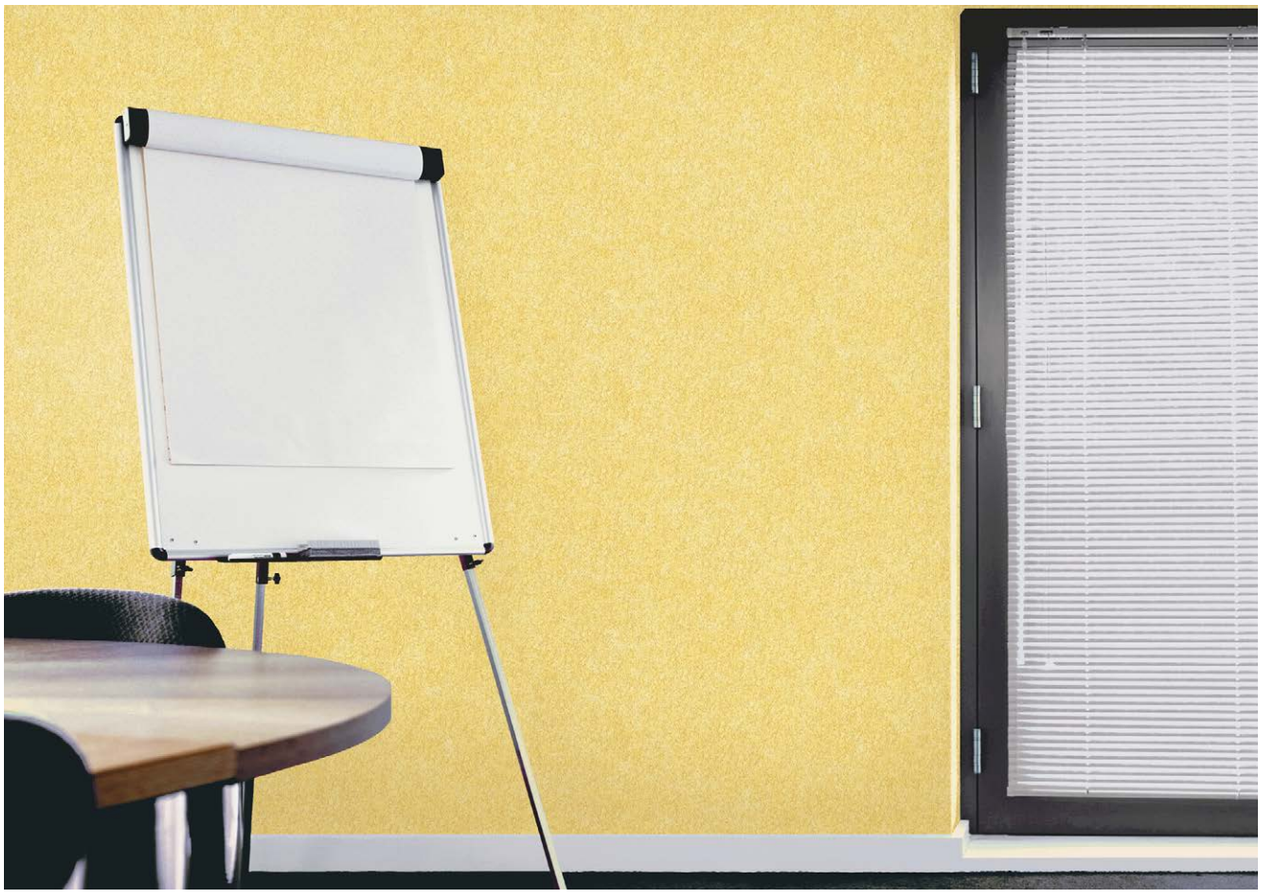

Hanging Information

Pattern repeat:	0cm
Pattern overlap:	5cm
Pattern offset:	0cm
Hanging direction:	Reverse
Match type:	Random
Joint type:	Overlap and trim
Adhesive:	Murabond Heavy
Application:	Paste to wall

Products available in various weights and specifications

To order samples please visit our website:
www.muraspec.com
www.muraspec.fr
www.muraspec.pl

Environmental

Environmental responsibility: Muraspec regularly utilise up to 30% of our recycled content from woven backed product towards making new wallcoverings of a similar construction.

Certification

Fire rating:	Euro Class B-s2, d0 Other Fire Certifications available include Russian GOST, Australian AS 5637.1, Chinese 8624
ASTM E84:	Class A
VOC rated:	A+
IMO rated:	Yes
Cleanability:	Fully Washable
Lightfastness:	Very Good

Technical Information

Construction type:	Type I Fabric backed vinyl
Backer:	Cotton Scrim
Weight:	390gsm / 18 oz
Roll width:	130 cm
Roll length:	30 linear metres

bsi ISO 9001 Quality Management Systems CERTIFIED Q 06111 — ISO 14001 Environmental Management CERTIFIED EMS 74353

CLEANABILITY: Fully Washable
IMO RATED: 8517
IMO RATED: BV2690
LIGHTFASTNESS: Very good. (6 out of 8 to BSEN20105
VOC RATED: A+
CE COMPLIANT
CONTAINS BIOCIDE: Biocide
FIRE RATED

SCAN ME

Muraspec
WALLCOVERINGS

Leone

LRV 79 01E49



LRV 53 01E55



LRV 41 01E52

LRV 74 01E47



LRV 38 01E56

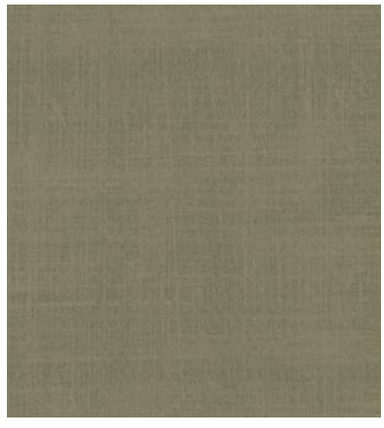

LRV 22 01E54



LRV 59 01E48



LRV 20 01E53

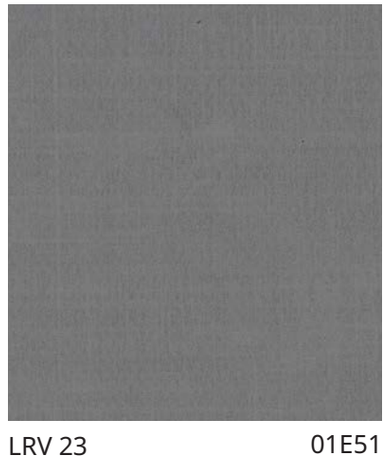

LRV 23 01E51

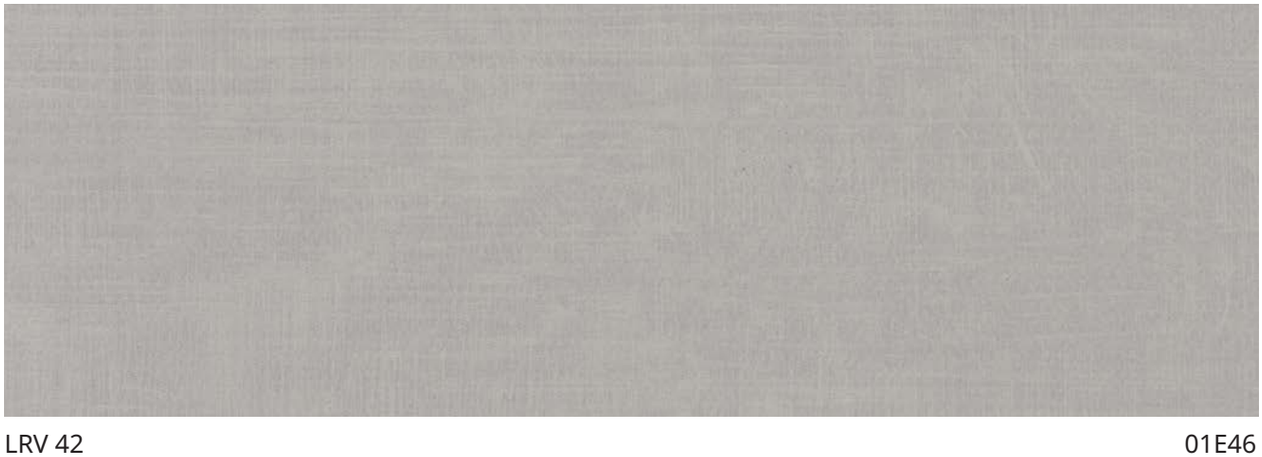

LRV 42 01E46

Leone



Hanging Information

Pattern repeat:	0cm
Pattern overlap:	5cm
Pattern offset:	0cm
Hanging direction:	Reverse
Match type:	Random
Joint type:	Overlap and trim
Adhesive:	Murabond Heavy
Application:	Paste to wall

Products available in various weights and specifications

To order samples please visit our website:
www.muraspec.com
www.muraspec.fr
www.muraspec.pl

Certification

Fire rating:	Euro Class B-s2, d0 Other Fire Certifications available include Russian GOST, Australian AS 5637.1, Chinese 8624
ASTM E84:	Class A
VOC rated:	A+
IMO rated:	Yes
Cleanability:	Fully Washable
Lightfastness:	Very Good

Technical Information

Construction type:	Type II, Fabric backed vinyl
Backer:	Osnaburg
Weight:	460 gsm / 20 oz
Roll width:	130 cm
Roll length:	30 linear metres

Environmental

Environmental responsibility: Muraspec regularly utilise up to 30% of our recycled content from woven backed product towards making new wallcoverings of a similar construction.

bsi ISO 9001 Quality Management Systems CERTIFIED Q 06111 ISO 14001 Environmental Management CERTIFIED EMS 74353

CLEANABILITY: Fully Washable
IMO RATED: 8517
IMO RATED: BV2690
LIGHTFASTNESS: Very good. (6 out of 8 to BSEN20105
VOC RATED: A+
CE COMPLIANT
CONTAINS BIOCIDE: Biocide
ANTI-BACTERIAL
FIRE RATED

SCAN ME

Muraspec
WALLCOVERINGS

Hyde



LRV 73 P3217



LRV 68 7835



LRV 73 7423



LRV 69 7836



LRV 72 7421



LRV 70 P3216



LRV 60 P3215



LRV 66 7833



LRV 72 7420

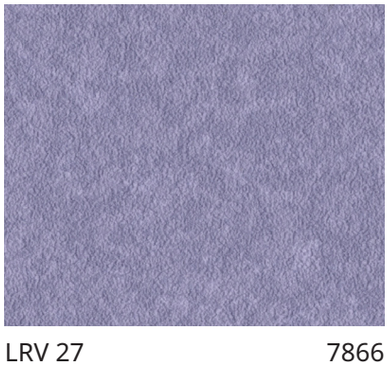

LRV 27 7866

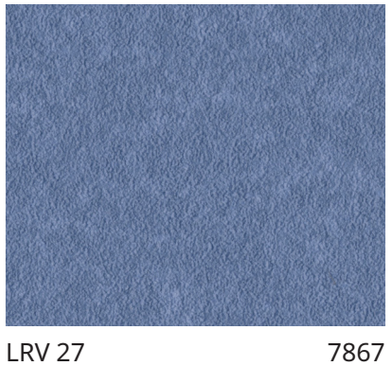

LRV 27 7867



LRV 61 7832

Hyde



Hanging Information

Pattern repeat:	0cm
Pattern overlap:	5cm
Pattern offset:	0cm
Hanging direction:	Reverse
Match type:	Random
Joint type:	Overlap and trim
Adhesive:	Murabond Light
Application:	Paste to wall

Products available in various weights and specifications

To order samples please visit our website:
www.muraspec.com
www.muraspec.fr
www.muraspec.pl

Certification

Fire rating:	Euro Class B-s2, d0 Other Fire Certifications available include Russian GOST, Australian AS 5637.1, Chinese 8624
ASTM E84:	Class A
VOC rated:	A+
IMO rated:	Yes
Cleanability:	Fully Washable
Lightfastness:	Very Good

Technical Information

Construction type:	Paper backed vinyl
Backer:	Paper
Weight:	300 gsm
Roll width:	130 cm
Roll length:	30 linear metres

Environmental

Environmental responsibility: Muraspec regularly utilise up to 30% of our recycled content from woven backed product towards making new wallcoverings of a similar construction.

bsi ISO 9001 Quality Management Systems CERTIFIED Q 06111 ISO 14001 Environmental Management CERTIFIED EMS 74353

CLEANABILITY Fully Washable

LIGHTFASTNESS Very good. (6 out of 8 to BSEN20105

VOC RATED A+

CE COMPLIANT

FIRE RATED

SCAN ME

Muraspec
WALLCOVERINGS

Bath


P8671


01D93


P8659


P8676


P8677


P8674


P8656


P8668


P8660


P8670


01D93


P8661


P8664


P8657


P8673


P8658


P8665


P8663


P8666


P8675


P8655


P8669


P8667


P8662

Bath



Hanging Information

Pattern repeat:	0cm
Pattern overlap:	5cm
Pattern offset:	0cm
Hanging direction:	Reverse
Match type:	Random
Joint type:	Overlap and trim
Adhesive:	Murabond Heavy
Application:	Paste to wall

Products available in various weights and specifications

To order samples please visit our website:
www.muraspec.com
www.muraspec.fr
www.muraspec.pl

Environmental

Environmental responsibility: Muraspec regularly utilise up to 30% of our recycled content from woven backed product towards making new wallcoverings of a similar construction.

Certification

Fire rating:	Euro Class B-s2, d0 Other Fire Certifications available include Russian GOST, Australian AS 5637.1, Chinese 8624
ASTM E84:	Class A
VOC rated:	A+
IMO rated:	Yes
Cleanability:	Fully Washable
Lightfastness:	Very Good

Technical Information

Construction type:	Type I Fabric backed vinyl
Backer:	Cotton Scrim
Weight:	390gsm / 18 oz
Roll width:	130 cm
Roll length:	30 linear metres

bsi ISO 9001 Quality Management Systems CERTIFIED Q 06111 — ISO 14001 Environmental Management CERTIFIED EMS 74353

CLEANABILITY — Fully Washable

LIGHTFASTNESS — Very good. (6 out of 8 to BSEN20105

VOC RATED — A+

CE COMPLIANT — CE

CONTAINS BIOCIDE — Biocide

FIRE RATED

SCAN ME

Muraspec
WALLCOVERINGS

Cambridge

LRV 83 01D69



LRV 69 05A14



LRV 50 05A19



LRV 74 01D66



LRV 64 05A15

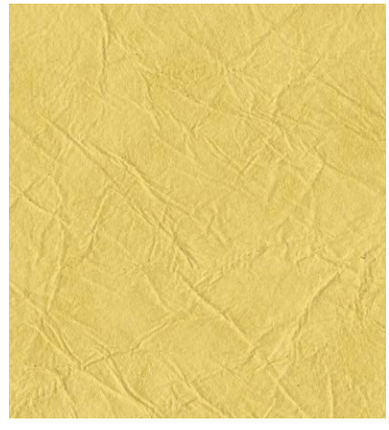

LRV 46 01D63



LRV 65 05A13

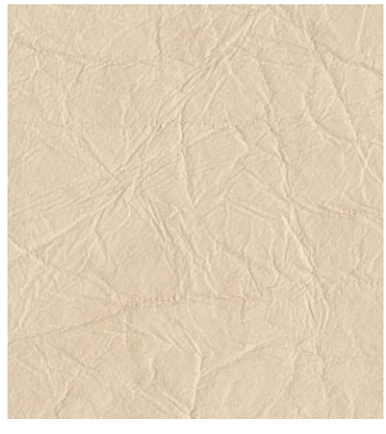

LRV 58 01D65



LRV 34 01D59

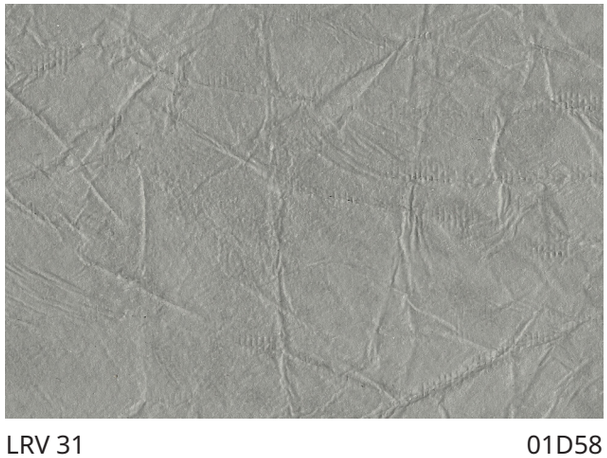

LRV 31 01D58

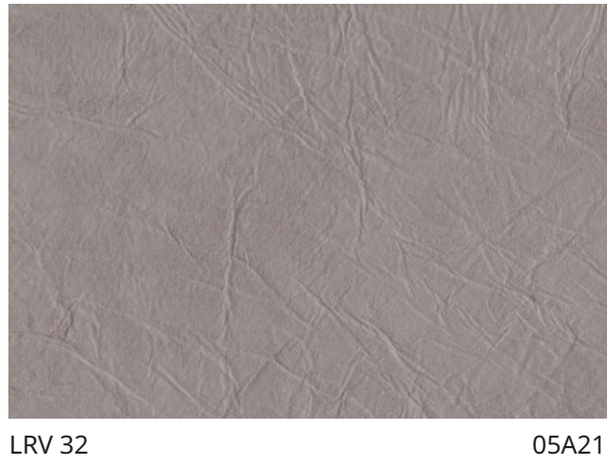

LRV 32 05A21

Cambridge



Hanging Information

Pattern repeat:	0cm
Pattern overlap:	5cm
Pattern offset:	0cm
Hanging direction:	Reverse
Match type:	Random
Joint type:	Overlap and trim
Adhesive:	Murabond Heavy
Application:	Paste to wall

Products available in various weights and specifications

To order samples please visit our website:
www.muraspec.com
www.muraspec.fr
www.muraspec.pl

Certification

Fire rating:	Euro Class B-s1, d0 Other Fire Certifications available include Russian GOST, Australian AS 5637.1, Chinese 8624
ASTM E84:	Class A
VOC rated:	A+
IMO rated:	Yes
Cleanability:	Fully Washable
Lightfastness:	Very Good

Technical Information

Construction type:	Type I Fabric backed vinyl
Backer:	Cotton Scrim
Weight:	360gsm / 18 oz
Roll width:	130 cm
Roll length:	30 linear metres

Environmental

Environmental responsibility: Muraspec regularly utilise up to 30% of our recycled content from woven backed product towards making new wallcoverings of a similar construction.

bsi ISO 9001 Quality Management Systems CERTIFIED Q 06111 ISO 14001 Environmental Management CERTIFIED EMS 74353

CLEANABILITY: Fully Washable
IMO RATED: 8517
IMO RATED: BV2690
LIGHTFASTNESS: Very good. (6 out of 8 to BSEN20105
VOC RATED: A+
CE COMPLIANT
CONTAINS BIOCIDE: Biocide
FIRE RATED

SCAN ME

Muraspec
WALLCOVERINGS

Cadix



LRV 86 02D14



LRV 53 01D95



LRV 76 02D09



LRV 58 01D99



LRV 62 02D02



LRV 39 02D12



LRV 53 02D03



LRV 26 02D13



LRV 42 02D08

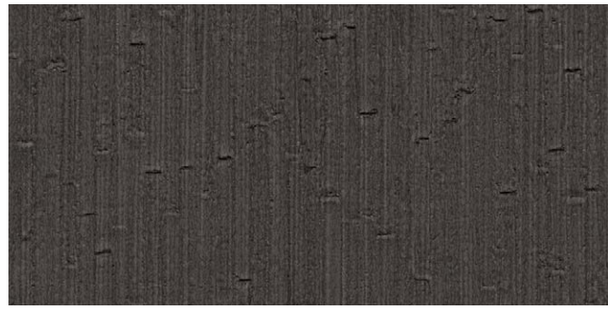

LRV 10 01D93

Cadix

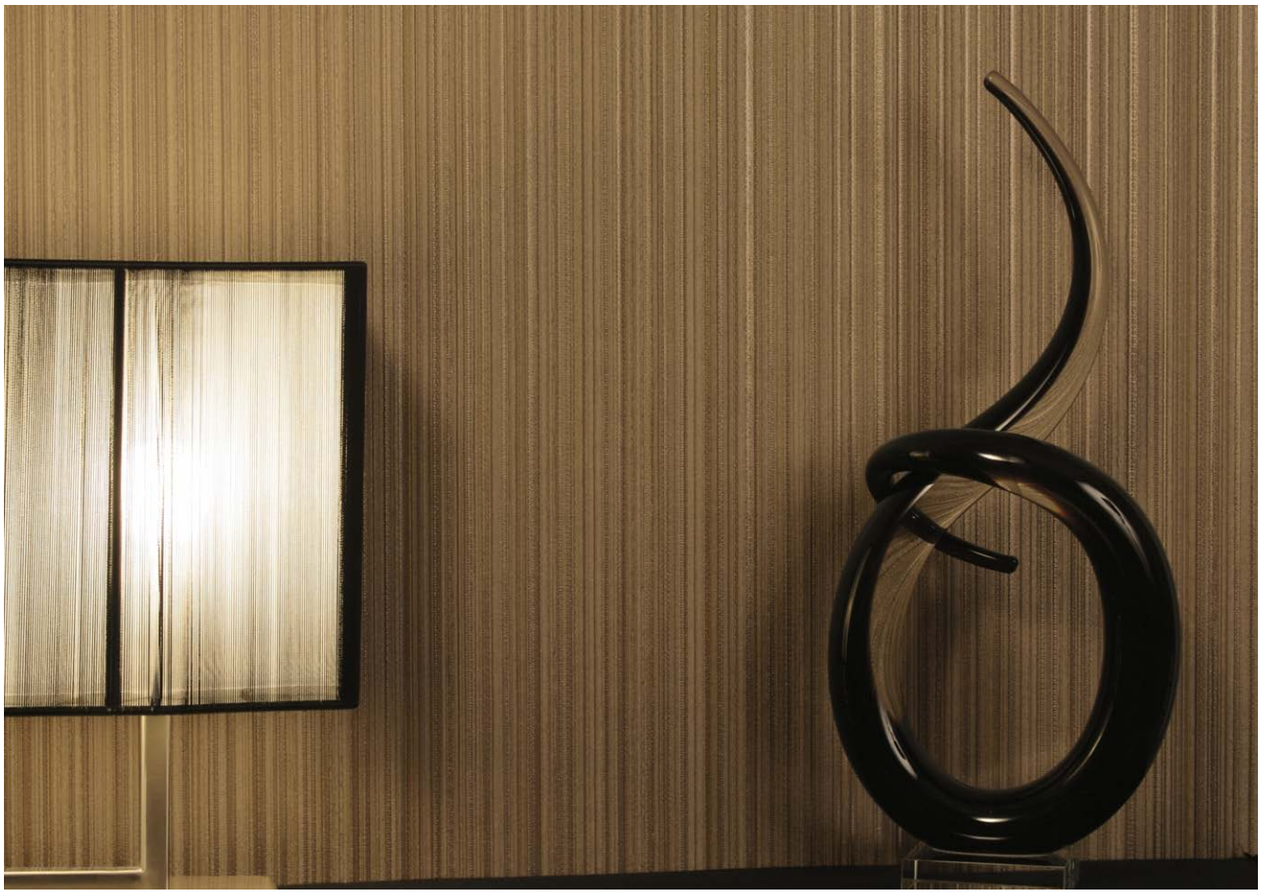

Hanging Information

Pattern repeat:	0cm
Pattern overlap:	5cm
Pattern offset:	0cm
Hanging direction:	Reverse
Match type:	Random
Joint type:	Overlap and trim
Adhesive:	Murabond Heavy
Application:	Paste to wall

Products available in various weights and specifications

To order samples please visit our website:
www.muraspec.com
www.muraspec.fr
www.muraspec.pl

Environmental

Environmental responsibility: Muraspec regularly utilise up to 30% of our recycled content from woven backed product towards making new wallcoverings of a similar construction.

Certification

Fire rating:	Euro Class B-s1, d0 Other Fire Certifications available include Russian GOST, Australian AS 5637.1, Chinese 8624
ASTM E84:	Class A
VOC rated:	A+
IMO rated:	Yes
Cleanability:	Fully Washable
Lightfastness:	Very Good

Technical Information

Construction type:	Type I Fabric backed vinyl
Backer:	Cotton Scrim
Weight:	390gsm / 18 oz
Roll width:	130 cm
Roll length:	30 linear metres

bsi ISO 9001 Quality Management Systems CERTIFIED Q 06111 — ISO 14001 Environmental Management CERTIFIED EMS 74353

CLEANABILITY — Fully Washable

LIGHTFASTNESS — Very good. (6 out of 8 to BSEN20105

VOC RATED — A+

CE COMPLIANT

CONTAINS BIOCIDE — Biocide

FIRE RATED

SCAN ME

Muraspec
WALLCOVERINGS

Fontanne



LRV 72 01E06



LRV 50 01E01



LRV 48 01E07



LRV 63 01E05



LRV 43 01E09



LRV 37 01E02



LRV 56 01E08



LRV 43 01E03



LRV 42 01E04



LRV 49 01E11



LRV 38 01E13



LRV 26 01E12

Fontanne



Hanging Information

Pattern repeat:	0cm
Pattern overlap:	5cm
Pattern offset:	0cm
Hanging direction:	Reverse
Match type:	Random
Joint type:	Overlap and trim
Adhesive:	Murabond Heavy
Application:	Paste to wall

Products available in various weights and specifications

To order samples please visit our website:
www.muraspec.com
www.muraspec.fr
www.muraspec.pl

Certification

Fire rating:	Euro Class B-s2, d0 Other Fire Certifications available include Russian GOST, Australian AS 5637.1, Chinese 8624
ASTM E84:	Class A
VOC rated:	A+
IMO rated:	Yes
Cleanability:	Fully Washable
Lightfastness:	Very Good

Technical Information

Construction type:	Type II, Fabric backed vinyl
Backer:	Osnaburg
Weight:	460 gsm / 20 oz
Roll width:	130 cm
Roll length:	30 linear metres

Environmental

Environmental responsibility: Muraspec regularly utilise up to 30% of our recycled content from woven backed product towards making new wallcoverings of a similar construction.

bsi ISO 9001 Quality Management Systems CERTIFIED Q 06111 ISO 14001 Environmental Management CERTIFIED EMS 74353

CLEANABILITY Fully Washable
IMO RATED 8517
IMO RATED BV2690
LIGHTFASTNESS Very good. (6 out of 8 to BSEN20105
VOC RATED A+
CE COMPLIANT
CONTAINS BIOCIDE Biocide
ANTI-BACTERIAL
FIRE RATED

SCAN ME

Muraspec
WALLCOVERINGS

Julienne

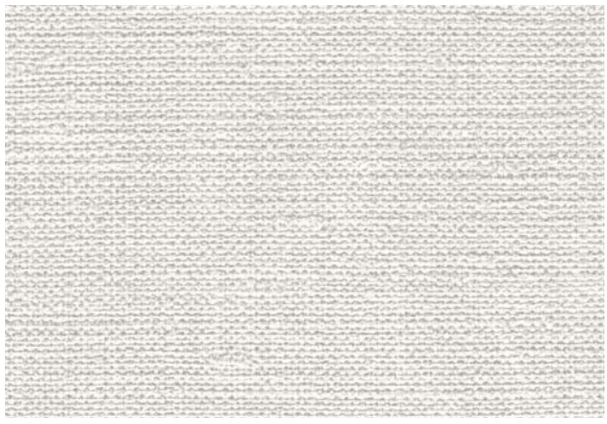

LRV 73 01E63



LRV 49 01E73



LRV 67 01E71



LRV 44 01E66



LRV 67 01E64

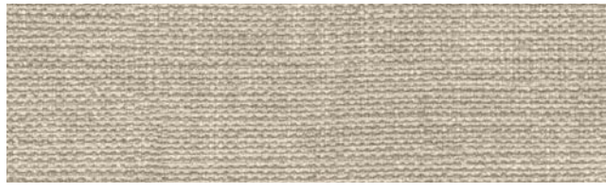

LRV 48 01E67



LRV 56 01E72



LRV 31 01E69



LRV 51 01E61

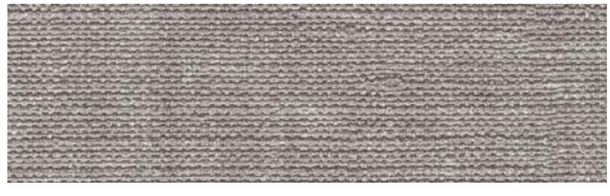

LRV 32 01E68



LRV 37 01E65

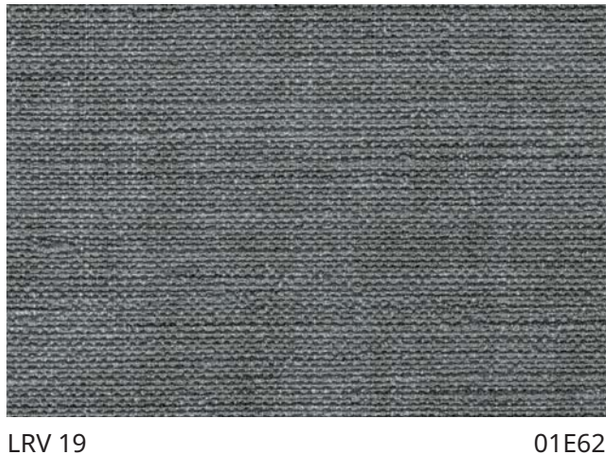

LRV 19 01E62

Julienne

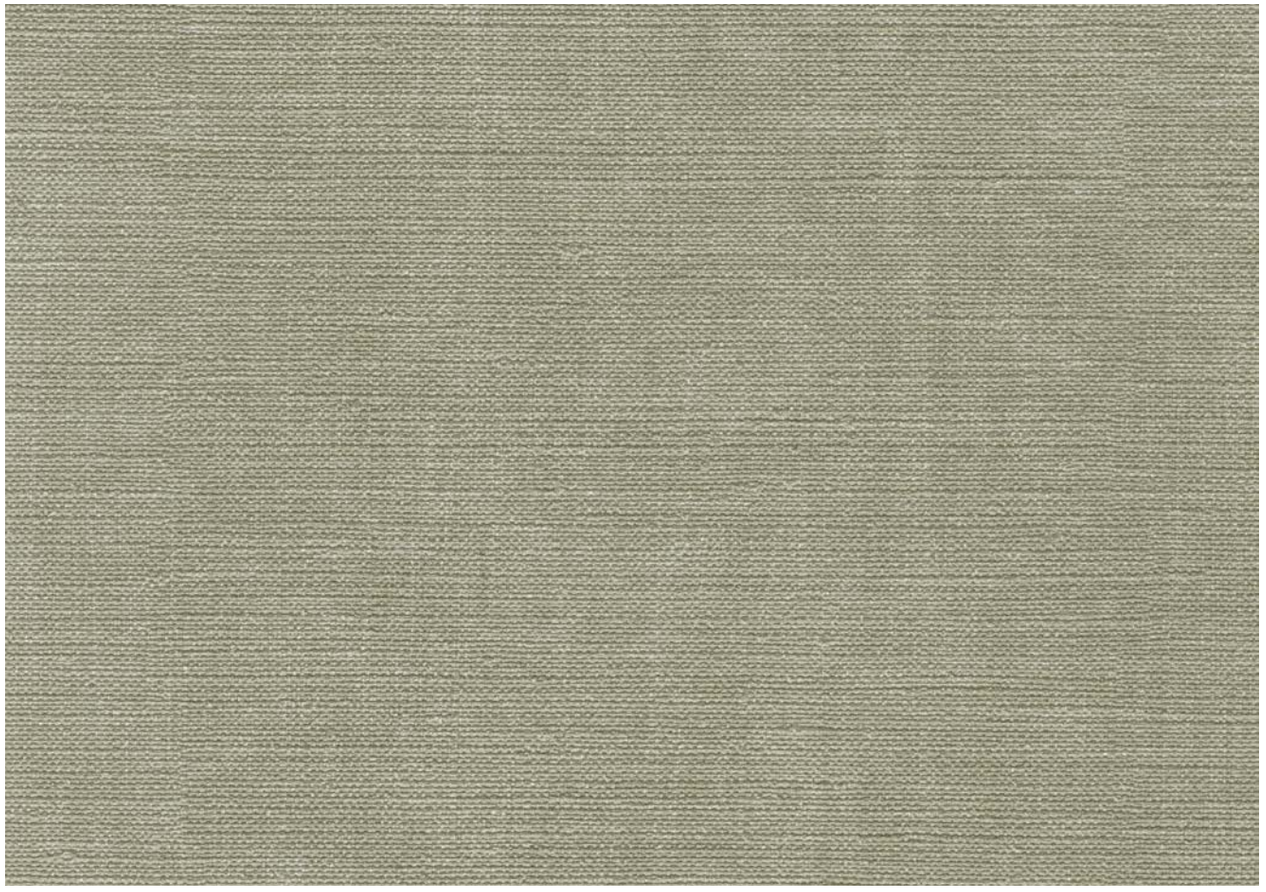

LRV 36 01E74

Hanging Information

Pattern repeat:	0cm
Pattern overlap:	5cm
Pattern offset:	0cm
Hanging direction:	Reverse
Match type:	Random
Joint type:	Overlap and trim
Adhesive:	Murabond Heavy
Application:	Paste to wall

Products available in various weights and specifications

To order samples please visit our website:
www.muraspec.com
www.muraspec.fr
www.muraspec.pl

Certification

Fire rating:	Euro Class B-s2, d0 Other Fire Certifications available include Russian GOST, Australian AS 5637.1, Chinese 8624
ASTM E84:	Class A
VOC rated:	A+
IMO rated:	Yes
Cleanability:	Fully Washable
Lightfastness:	Very Good

Technical Information

Construction type:	Type II, Fabric backed vinyl
Backer:	Non woven polyester
Weight:	460 gsm / 20 oz
Roll width:	130 cm
Roll length:	30 linear metres

Environmental

Environmental responsibility: Muraspec regularly utilise up to 30% of our recycled content from woven backed product towards making new wallcoverings of a similar construction.

bsi ISO 9001 Quality Management Systems CERTIFIED Q 06111 ISO 14001 Environmental Management CERTIFIED EMS 74353

CLEANABILITY Fully Washable
IMO RATED 8517
IMO RATED BV2690
LIGHTFASTNESS Very good. (6 out of 8 to BSEN20105
VOC RATED A+
CE COMPLIANT
CONTAINS BIOCIDE Biocide
ANTI-BACTERIAL
FIRE RATED

SCAN ME

Muraspec
WALLCOVERINGS

Avignon



LRV 65 06A29



LRV 65 06A25



LRV 74 06A26



LRV 40 06A27



LRV 60 06A28



LRV 6 06A39



LRV 48 06A24



LRV 51 06A31



LRV 19 06A23



LRV 29 06A32



LRV 19 06A34



LRV 9 06A21



LRV 9 06A22

Avignon



LRV 65 06A29

Hanging Information

Pattern repeat:	0cm
Pattern overlap:	5cm
Pattern offset:	0cm
Hanging direction:	Straight
Match type:	Random
Joint type:	Overlap and trim
Adhesive:	Murabond Heavy
Application:	Paste to wall

Products available in various weights and specifications

To order samples please visit our website:
www.muraspec.com
www.muraspec.fr
www.muraspec.pl

Certification

Fire rating:	Euro Class B-s2, d0 Other Fire Certifications available include Russian GOST, Australian AS 5637.1, Chinese 8624
ASTM E84:	Class A
VOC rated:	A+
IMO rated:	Yes
Cleanability:	Fully Washable
Lightfastness:	Very Good

Technical Information

Construction type:	Fabric backed vinyl
Backer:	Non-Woven Polyester
Weight:	410 gsm / 18 oz
Roll width:	130 cm
Roll length:	30 linear metres

Environmental

Environmental responsibility: Muraspec regularly utilise up to 30% of our recycled content from woven backed product towards making new wallcoverings of a similar construction.

bsi ISO 9001 Quality Management Systems CERTIFIED Q 06111 ISO 14001 Environmental Management CERTIFIED EMS 74353

CLEANABILITY: Fully Washable
IMO RATED: 8517
IMO RATED: BV2690
LIGHTFASTNESS: Very good. (6 out of 8 to BSEN20105
VOC RATED: A+
CE COMPLIANT
CONTAINS BIOCIDE: Biocide
FIRE RATED

SCAN ME

Muraspec
WALLCOVERINGS

Accord



LRV 58 11911



LRV 45 11904



LRV 40 11903



LRV 31 11907



LRV 40 11906



LRV 31 11905



LRV 31 11902



LRV 25 11908



LRV 18 11910



LRV 17 11909



LRV 18 11901



LRV 17 11900

Accord



LRV 17

11900

Hanging Information

Pattern repeat:	0cm
Pattern overlap:	5cm
Pattern offset:	0cm
Hanging direction:	Reverse
Match type:	Random
Joint type:	Overlap and trim
Adhesive:	Murabond Heavy
Application:	Paste to wall

Products available in various weights and specifications

To order samples please visit our website:
www.muraspec.com
www.muraspec.fr
www.muraspec.pl

Certification

Fire rating:	Euro Class B-s2, d0 Other Fire Certifications available include Russian GOST, Australian AS 5637.1, Chinese 8624
ASTM E84:	Class A
VOC rated:	A+
IMO rated:	Yes
Cleanability:	Fully Washable
Lightfastness:	Very Good

Technical Information

Construction type:	Type II fabric backed vinyl
Backer:	Osnaburg
Weight:	460 gsm / 20 oz
Roll width:	130 cm
Roll length:	30 linear metres

Environmental

Environmental responsibility: Muraspec regularly utilise up to 30% of our recycled content from woven backed product towards making new wallcoverings of a similar construction.

bsi ISO 9001 Quality Management Systems CERTIFIED Q 06111 ISO 14001 Environmental Management CERTIFIED EMS 74353

CLEANABILITY: Fully Washable
IMO RATED: 8517
IMO RATED: BV2690
LIGHTFASTNESS: Very good. (6 out of 8 to BSEN20105
VOC RATED: A+
CE COMPLIANT
CONTAINS BIOCIDE: Biocide
ANTI-BACTERIAL
FIRE RATED

SCAN ME

Muraspec
WALLCOVERINGS

Jacana

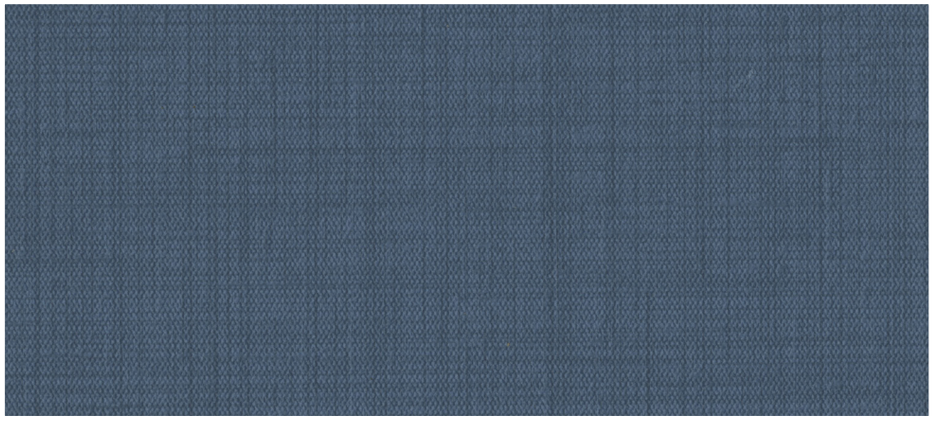

LRV 12 12540

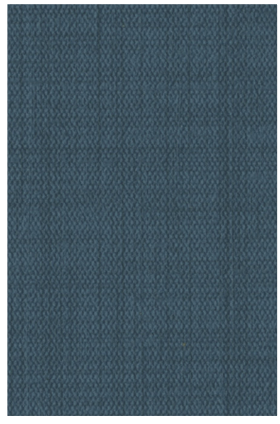

LRV 11 12541



LRV 50 12542

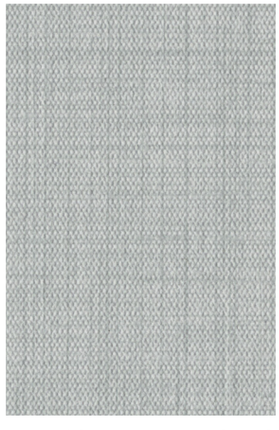

LRV 48 12543

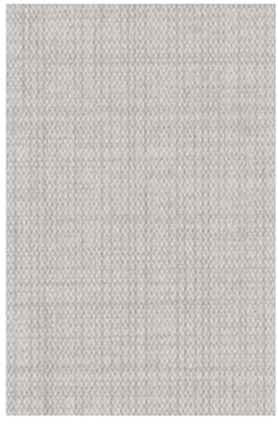

LRV 62 12544



LRV 50 12545

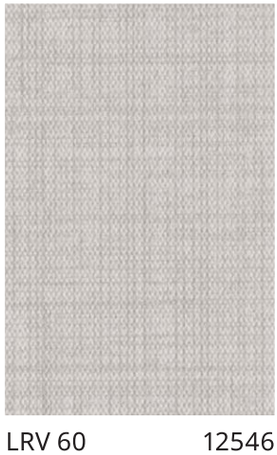

LRV 60 12546



LRV 83 12547



LRV 61 12548



LRV 40 12549



LRV 40 12550

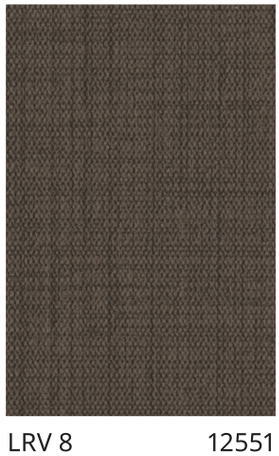

LRV 8 12551

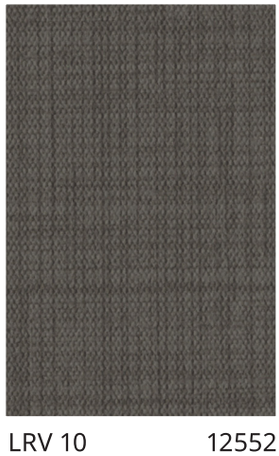

LRV 10 12552



LRV 53 12553

Jacana

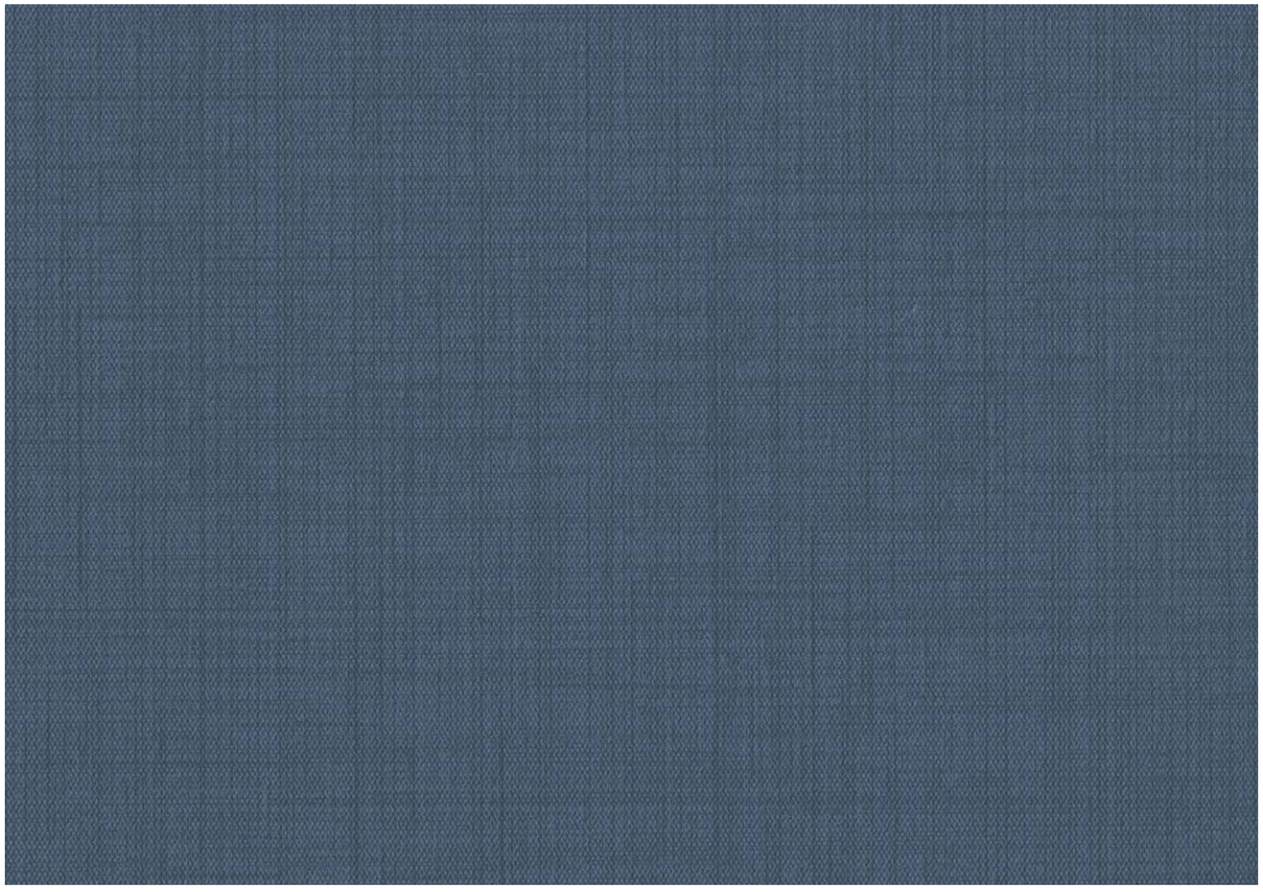

LRV 12

12540

Hanging Information

Pattern repeat:	0cm
Pattern overlap:	5cm
Pattern offset:	0cm
Hanging direction:	Reverse
Match type:	Random
Joint type:	Overlap and trim
Adhesive:	Murabond Heavy
Application:	Paste to wall

Certification

Fire rating:	Euro Class B-s2, d0 Other Fire Certifications available include Russian GOST, Australian AS 5637.1, Chinese 8624
VOC rated:	A+
IMO rated:	Yes
Cleanability:	Fully Washable
Lightfastness:	Very Good

To order samples please visit our website:
www.muraspec.com
www.muraspec.fr
www.muraspec.pl

Technical Information

Construction type:	Fabric backed vinyl
Backer:	Non-woven Polyester
Weight:	410 gsm / 18 oz
Roll width:	130 cm
Roll length:	30 linear metres

Environmental

Environmental responsibility: Muraspec regularly utilise up to 30% of our recycled content from woven backed product towards making new wallcoverings of a similar construction.

bsi ISO 9001 Quality Management Systems CERTIFIED Q 06111 ISO 14001 Environmental Management CERTIFIED EMS 74353

CLEANABILITY Fully Washable

IMO RATED 8517

IMO RATED BV2690

LIGHTFASTNESS Very good. (6 out of 8 to BSEN20105

VOC RATED A+

CE COMPLIANT

CONTAINS BIOCIDE Biocide

ANTI-BACTERIAL

FIRE RATED

SCAN ME

Muraspec
WALLCOVERINGS

Tessai



LRV75 03A85



LRV58 03A82



LRV54 03A83



LRV54 03A64



LRV43 03A84

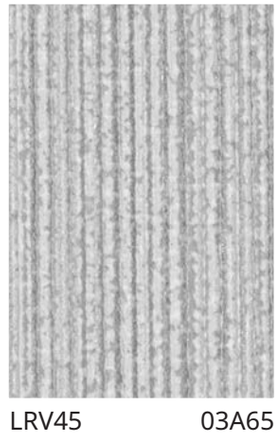

LRV45 03A65



LRV29 03A66



LRV26 03A86



LRV14 03A71

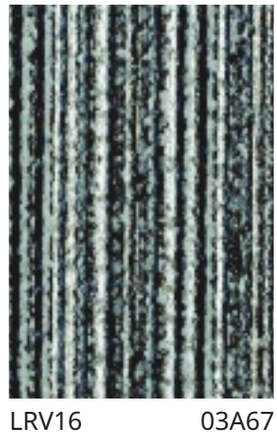

LRV16 03A67



LRV15 03A72

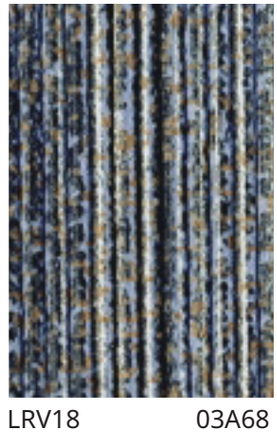

LRV18 03A68

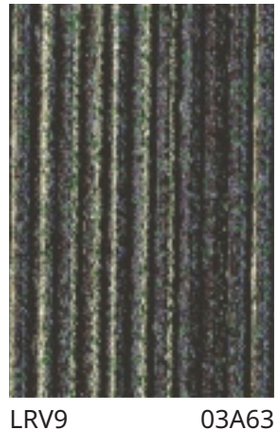

LRV9 03A63

Tessai



LRV29 03A66

Hanging Information

Pattern repeat:	0cm
Pattern overlap:	5cm
Pattern offset:	0cm
Hanging direction:	Straight
Match type:	Random
Joint type:	Overlap and trim
Adhesive:	Murabond Heavy
Application:	Paste to wall

Products available in various weights and specifications

To order samples please visit our website:

www.muraspec.com
www.muraspec.fr
www.muraspec.pl

Certification

Fire rating:	Euro Class B-s2, d0 Other Fire Certifications available include Russian GOST, Australian AS 5637.1, Chinese 8624
VOC rated:	A+
IMO rated:	Yes
Cleanability:	Fully Washable
Lightfastness:	Very Good

Technical Information

Construction type:	Type I non-woven Fabric backed vinyl
Backer:	Non-woven Polyester
Weight:	360 gsm / 15 oz
Roll width:	130 cm
Roll length:	30 linear metres

Environmental

Environmental responsibility: Muraspec regularly utilise up to 30% of our recycled content from woven backed product towards making new wallcoverings of a similar construction.

bsi ISO 9001 Quality Management Systems CERTIFIED Q 06111
bsi ISO 14001 Environmental Management CERTIFIED EMS 74353

CLEANABILITY
Fully Washable

IMO RATED
8517

IMO RATED
BV2690

LIGHTFASTNESS
Very good.
(6 out of 8 to
BSEN20105

VOC RATED
A+

CE COMPLIANT

CONTAINS BIOCIDE
Biocide

FIRE RATED

SCAN ME

Muraspec
WALLCOVERINGS

Linea



LRV 62 10784

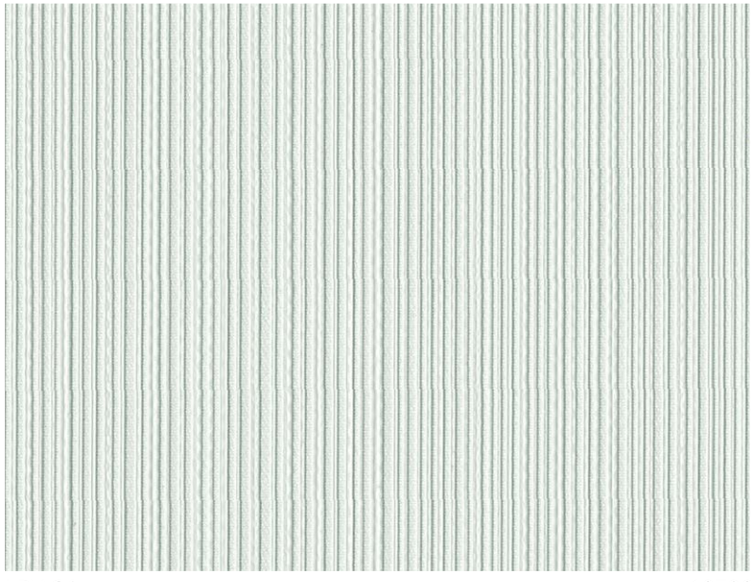

LRV 64 10790

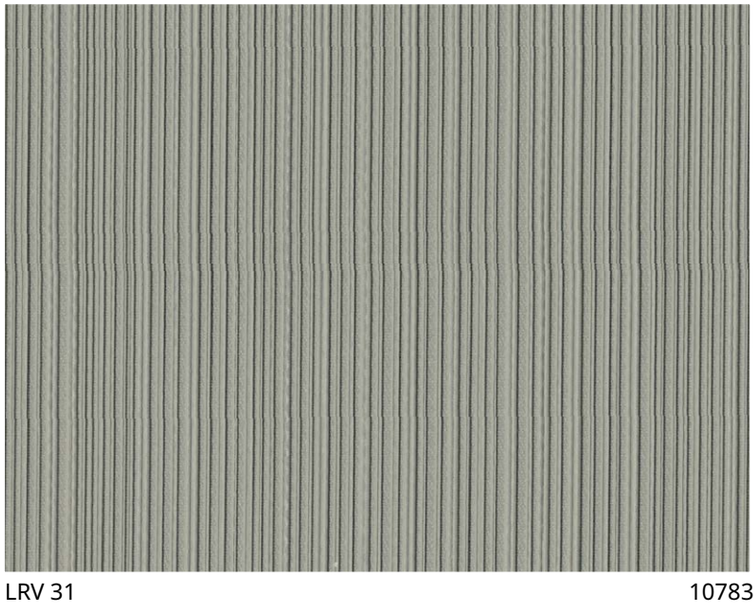

LRV 31 10783



LRV 85 10786

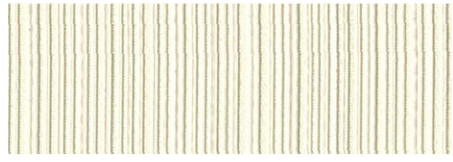

LRV 79 10787



LRV 67 10788



LRV 45 10780



LRV 15 10781

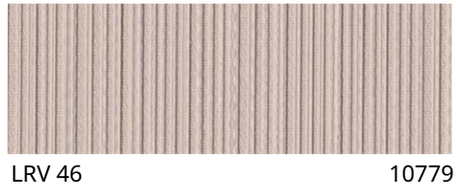

LRV 46 10779



LRV 12 10778

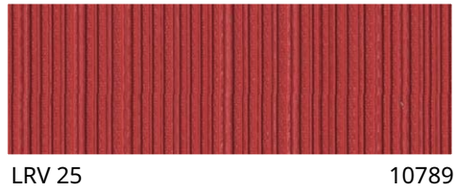

LRV 25 10789



LRV 4 10782

Linea

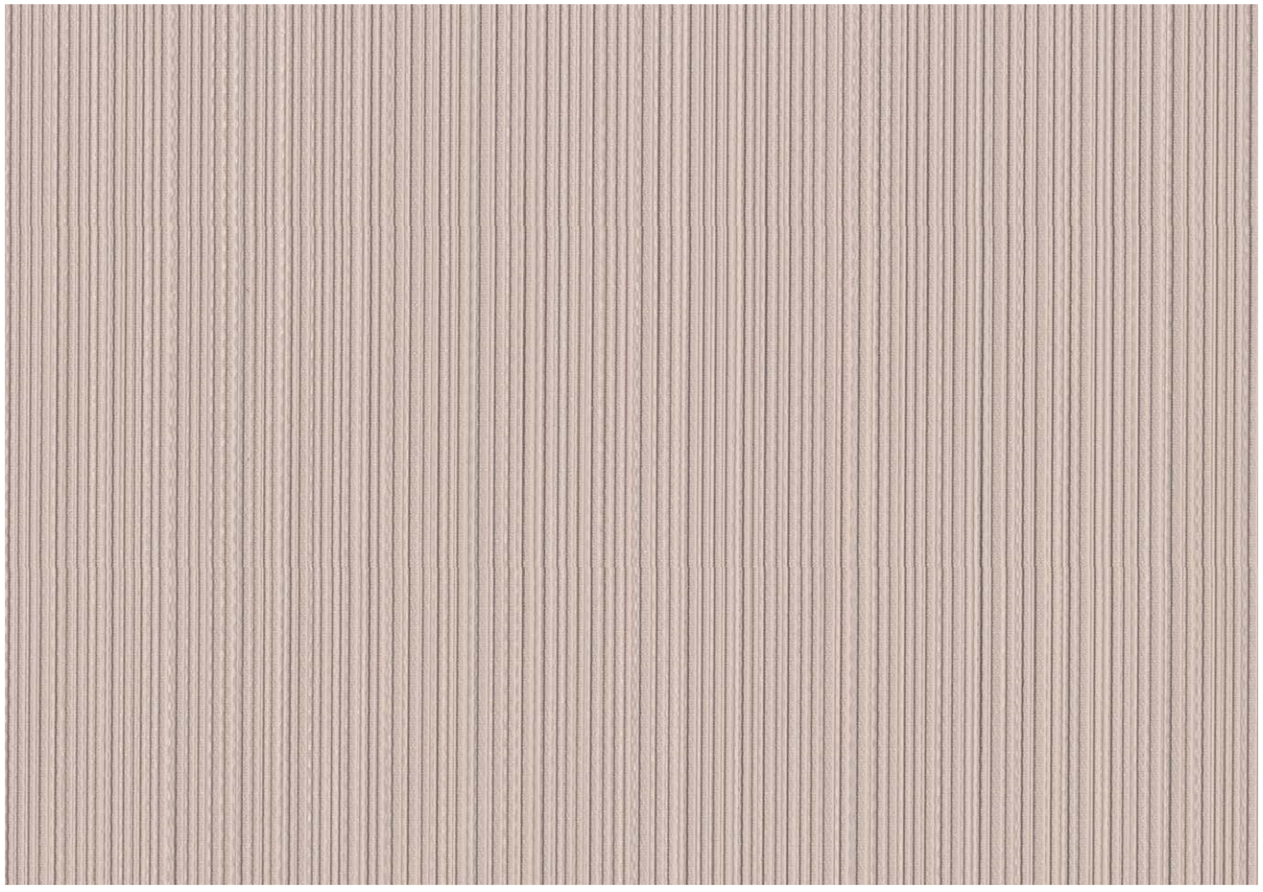

LRV 46 10779

Hanging Information

Pattern repeat:	0cm
Pattern overlap:	5cm
Pattern offset:	0cm
Hanging direction:	Reverse
Match type:	Random
Joint type:	Overlap and trim
Adhesive:	Murabond Heavy
Application:	Paste to wall

Products available in various weights and specifications

To order samples please visit our website:

www.muraspec.com
www.muraspec.fr
www.muraspec.pl

Certification

Fire rating:	Euro Class B-s2, d0 Other Fire Certifications available include Russian GOST, Australian AS 5637.1, Chinese 8624
ASTM E84:	Class A
VOC rated:	A+
IMO rated:	Yes
Cleanability:	Fully washable
Lightfastness:	Very good

Technical Information

Construction type:	Type II woven fabric backed vinyl
Backer:	Osnaburg
Weight:	460 gsm / 20oz
Roll width:	130 cm
Roll length:	30 linear metres

Environmental

Environmental responsibility: Muraspec regularly utilise up to 30% of our recycled content from woven backed product towards making new wallcoverings of a similar construction.

bsi ISO 9001 Quality Management Systems CERTIFIED Q 06111 ISO 14001 Environmental Management CERTIFIED EMS 74353

CLEANABILITY: Fully Washable
IMO RATED: 8517
IMO RATED: BV2690
LIGHTFASTNESS: Very good. (6 out of 8 to BSEN20105
VOC RATED: A+
CE COMPLIANT
CONTAINS BIOCIDE: Biocide
FIRE RATED

SCAN ME

Muraspec
WALLCOVERINGS

Corduroy



LRV73 P1958



LRV69 P1959



LRV53 01D54



LRV56 01D56



LRV51 01D55



LRV62 P1961



LRV50 01D52



LRV50 P1962



LRV11 01D53



LRV12 P1963

Corduroy

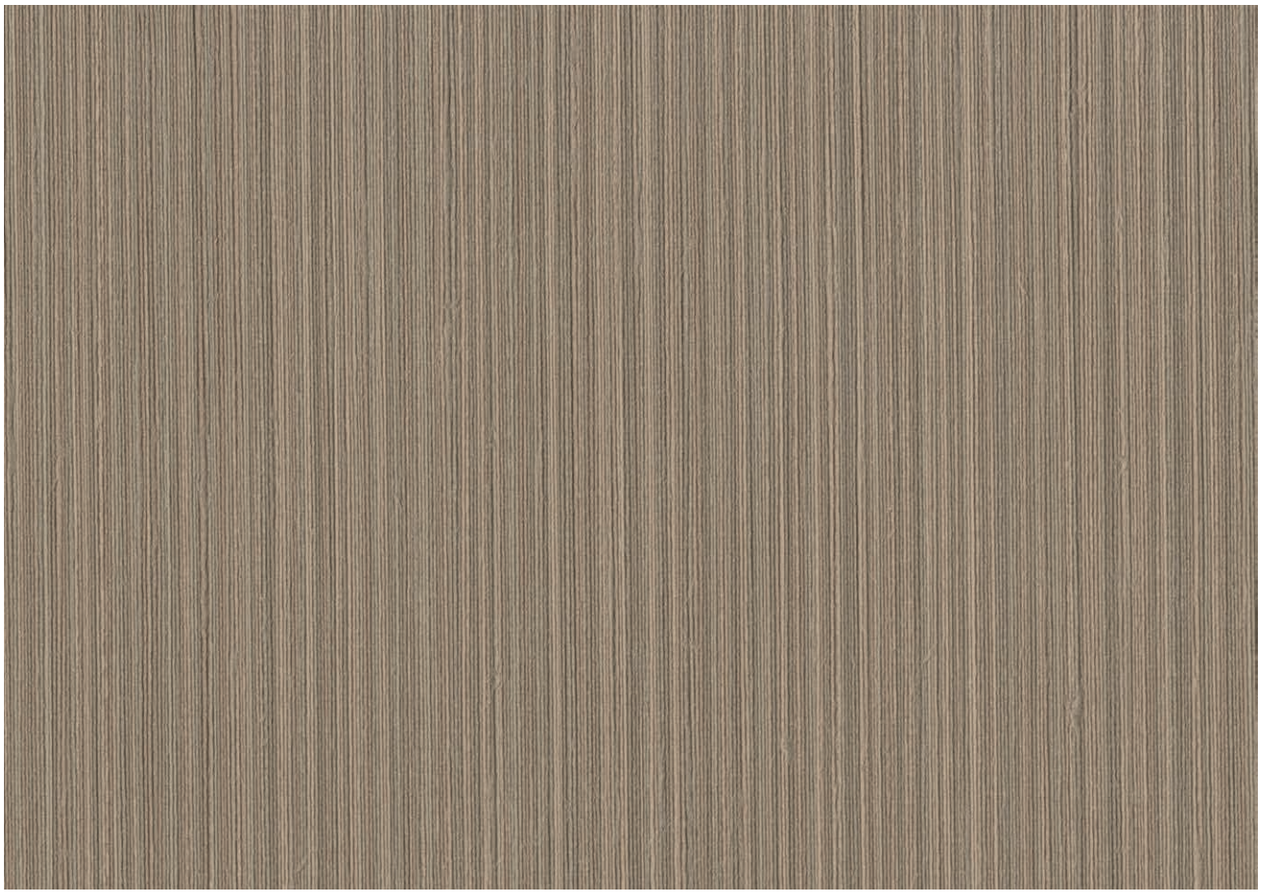

LRV32 P1960

Hanging Information

Pattern repeat:	0cm
Pattern overlap:	0cm
Pattern offset:	0cm
Hanging direction:	Reverse
Match type:	Random
Joint type:	Overlap and trim
Adhesive:	Murabond Heavy
Application:	Paste to wall

Products available in various weights and specifications

To order samples please visit our website:
www.muraspec.com
www.muraspec.fr
www.muraspec.pl

Certification

Fire rating:	Euro Class B-s1, d0 Other Fire Certifications available include Russian GOST, Australian AS 5637.1, Chinese 8624
ASTM E84:	Class A
VOC rated:	A+
IMO rated:	Yes
Cleanability:	Fully Washable
Lightfastness:	Very Good

Technical Information

Construction type:	Fabric backed vinyl
Backer:	Cotton Scrim
Weight:	360 gsm / 15 oz
Roll width:	130 cm
Roll length:	30 linear metres

Environmental

Environmental responsibility: Muraspec regularly utilise up to 30% of our recycled content from woven backed product towards making new wallcoverings of a similar construction.

bsi ISO 9001 Quality Management Systems CERTIFIED Q 06111 ISO 14001 Environmental Management CERTIFIED EMS 74353

CLEANABILITY Fully Washable
IMO RATED 8517
IMO RATED BV2690
LIGHTFASTNESS Very good. (6 out of 8 to BSEN20105
VOC RATED A+
CE COMPLIANT
CONTAINS BIOCIDE Biocide

SCAN ME

Muraspec
WALLCOVERINGS

Vegas

LRV 86 P3660



LRV 76 P3658



LRV 55 P3662



LRV 48 P3666

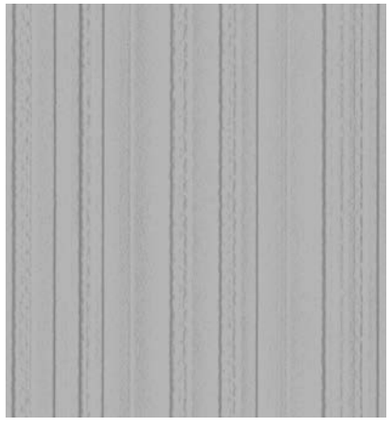

LRV 41 P3663

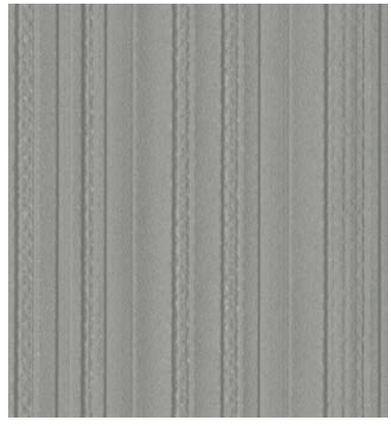

LRV 33 P3664

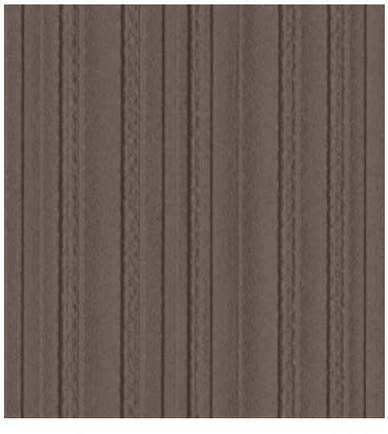

LRV 16 P3667



LRV 55 P3661



LRV 11 P3659

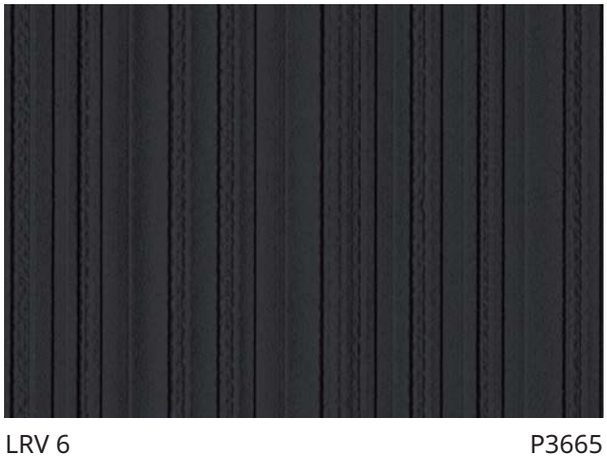

LRV 6 P3665



LRV 4 P3668

Vegas

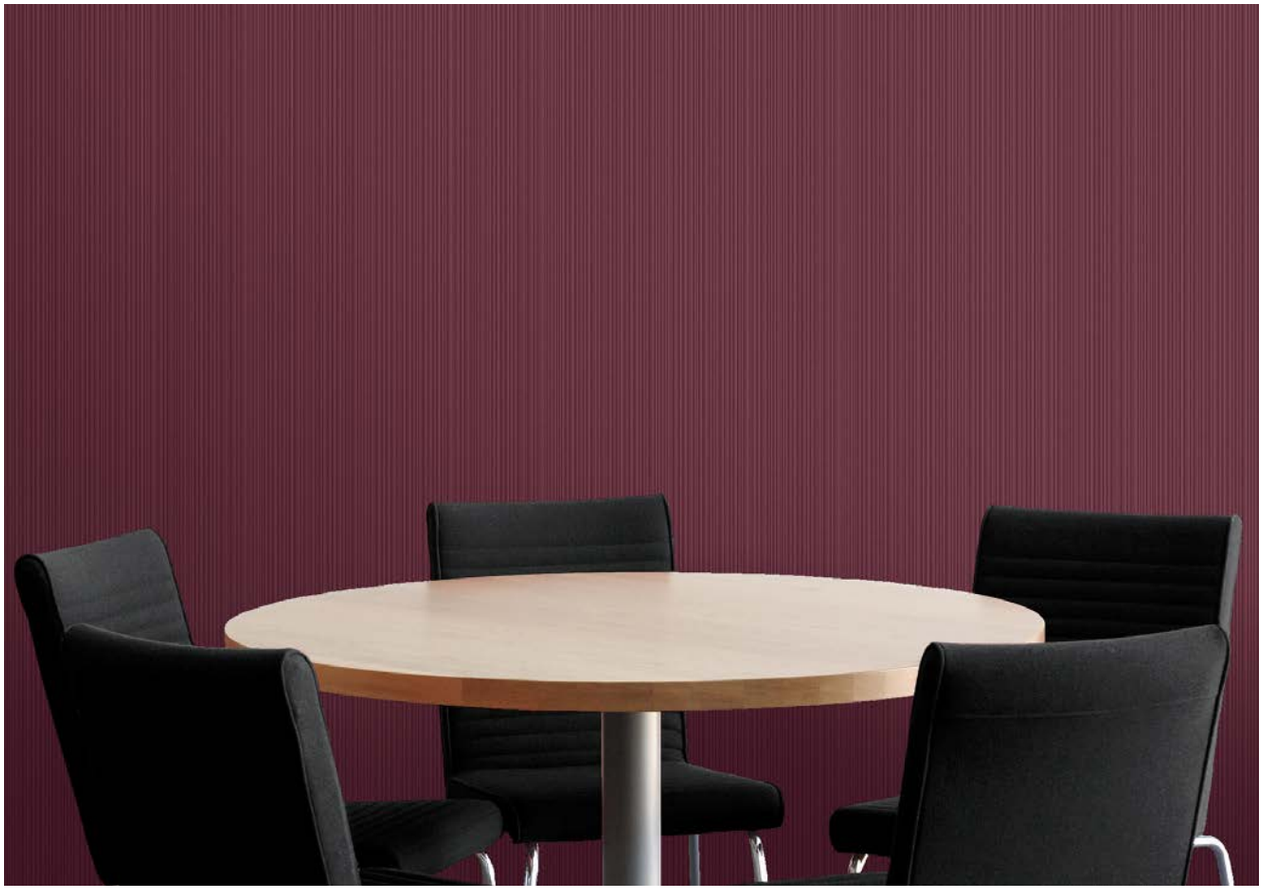

Hanging Information

Pattern repeat:	0cm
Pattern overlap:	0cm
Pattern offset:	0cm
Hanging direction:	Straight
Match type:	Random
Joint type:	Overlap and trim
Adhesive:	Murabond Heavy
Application:	Paste to wall

Products available in various weights and specifications

To order samples please visit our website:
www.muraspec.com
www.muraspec.fr
www.muraspec.pl

Certification

Fire rating:	Euro Class B-s1, d0 Other Fire Certifications available include Russian GOST, Australian AS 5637.1, Chinese 8624
ASTM E84:	Class A
VOC rated:	A+
IMO rated:	Yes
Cleanability:	Fully Washable
Lightfastness:	Very Good

Technical Information

Construction type:	Type I Fabric backed vinyl
Backer:	Cotton Scrim
Weight:	440 gsm / 18 oz
Roll width:	130 cm
Roll length:	30 linear metres

Environmental

Environmental responsibility: Muraspec regularly utilise up to 30% of our recycled content from woven backed product towards making new wallcoverings of a similar construction.

bsi ISO 9001 Quality Management Systems CERTIFIED Q 06111 — ISO 14001 Environmental Management CERTIFIED EMS 74353

CLEANABILITY Fully Washable

IMO RATED 8517

IMO RATED BV2690

LIGHTFASTNESS Very good. (6 out of 8 to BSEN20105

VOC RATED A+

CE COMPLIANT CE

CONTAINS BIOCIDE Biocide

FIRE RATED

SCAN ME

Muraspec
WALLCOVERINGS

Linha

LRV 79 03G63

LRV 78 03G76

LRV 69 03G69

LRV 64 03G73



LRV 46 03G58



LRV 46 03G75



LRV 31 03G57



LRV 31 03G71



LRV 59 03G72

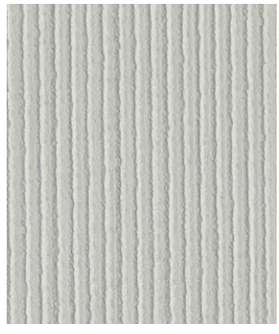

LRV 45 03G74

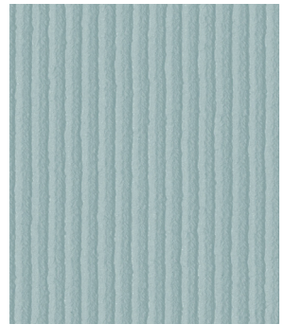

LRV 39 03G64

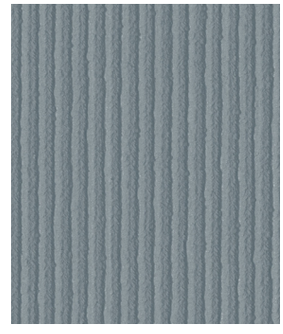

LRV 18 03G66



LRV 48 03G65



LRV 15 03G68

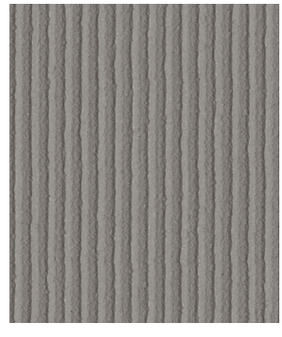

LRV 17 03G67



LRV 17 03G61

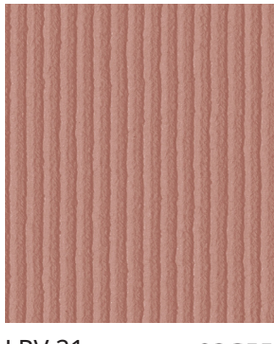

LRV 21 03G55



LRV 31 03G62

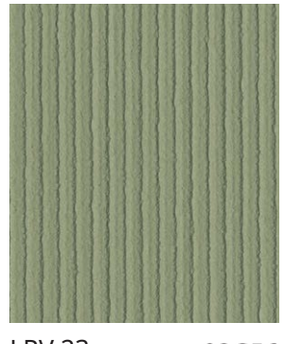

LRV 23 03G56

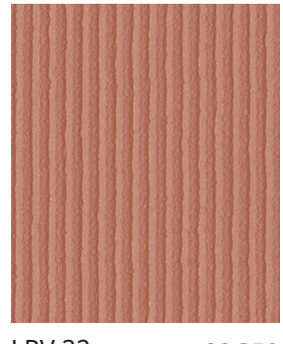

LRV 22 03G59

Linha



Hanging Information

Pattern repeat:	0cm
Pattern overlap:	5cm
Pattern offset:	0cm
Hanging direction:	Straight
Match type:	Random
Joint type:	Overlap and trim
Adhesive:	Murabond Heavy
Application:	Paste to wall

Products available in various weights and specifications

To order samples please visit our website:
www.muraspec.com
www.muraspec.fr
www.muraspec.pl

Certification

Fire rating:	Euro Class B-s2, d0 Other Fire Certifications available include Russian GOST, Australian AS 5637.1, Chinese 8624
ASTM E84:	Class A
VOC rated:	A+
IMO rated:	Yes
Cleanability:	Fully Washable
Lightfastness:	Very Good

Technical Information

Construction type:	Type I Fabric backed vinyl
Backer:	Non woven Polyester
Weight:	410 gsm / 18 oz
Roll width:	130 cm
Roll length:	30 linear metres

Environmental

Environmental responsibility: Muraspec regularly utilise up to 30% of our recycled content from woven backed product towards making new wallcoverings of a similar construction.

bsi ISO 9001 Quality Management Systems CERTIFIED Q 06111 ISO 14001 Environmental Management CERTIFIED EMS 74353

CLEANABILITY: Fully Washable
IMO RATED: 8517
IMO RATED: BV2690
LIGHTFASTNESS: Very good. (6 out of 8 to BSEN20105
VOC RATED: A+
CE COMPLIANT
CONTAINS BIOCIDE: Biocide
FIRE RATED

SCAN ME

Muraspec
WALLCOVERINGS

Renee



LRV 69 02E06



LRV 66 02E05



LRV 41 02E01



LRV 63 02E11



LRV 37 02E09

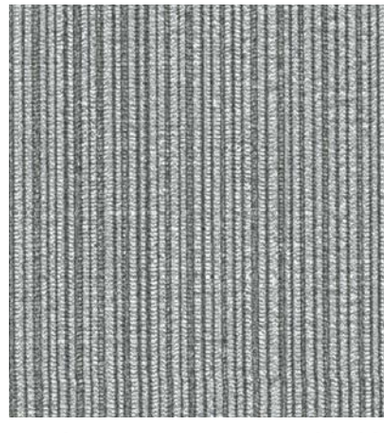

LRV 35 02E03



LRV 49 02E08



LRV 25 02E04



LRV 19 02E02



LRV 53 02E12

Renee

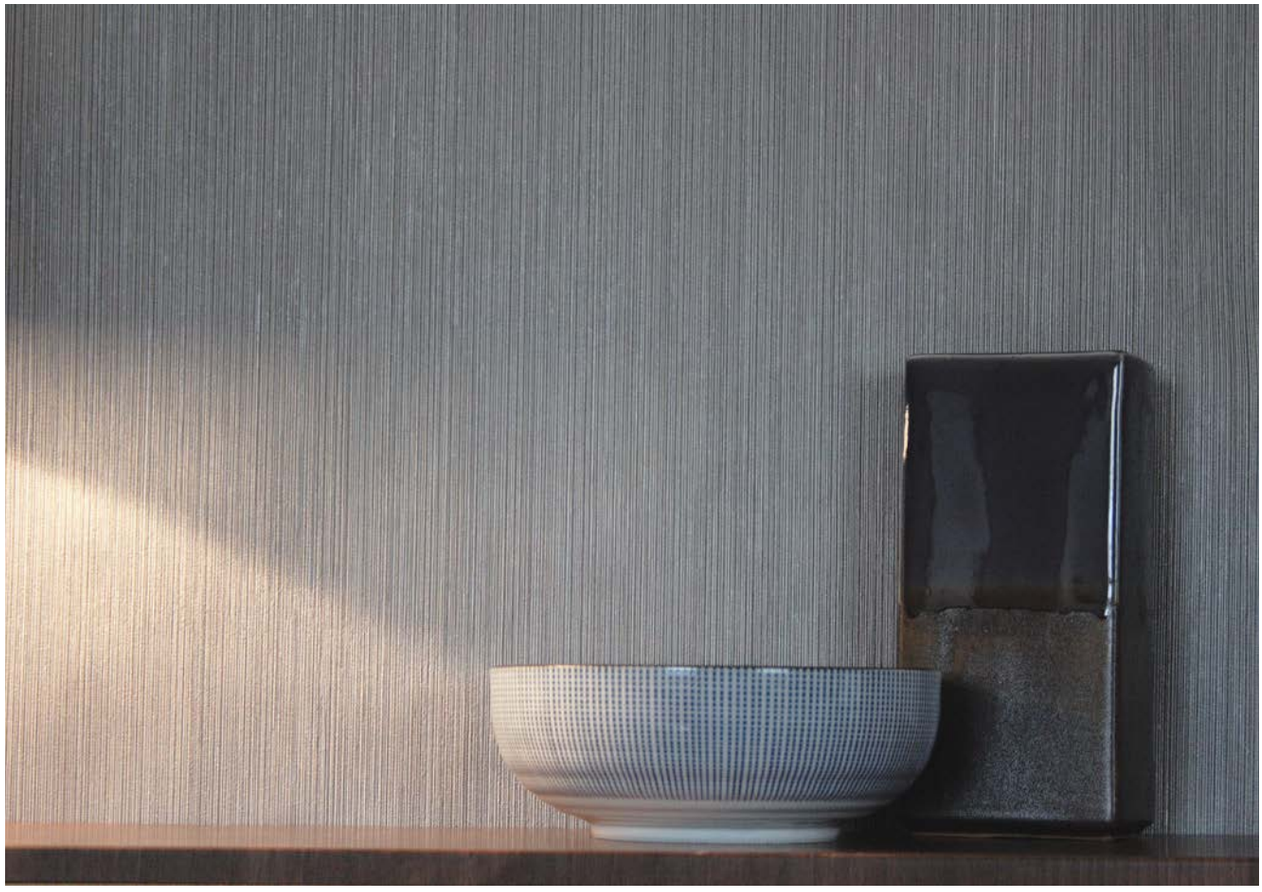

Hanging Information

Pattern repeat:	0cm
Pattern overlap:	5cm
Pattern offset:	0cm
Hanging direction:	Reverse
Match type:	Random
Joint type:	Overlap and trim
Adhesive:	Murabond Heavy
Application:	Paste to wall

Products available in various weights and specifications

To order samples please visit our website:
www.muraspec.com
www.muraspec.fr
www.muraspec.pl

Certification

Fire rating:	Euro Class B-s2, d0 Other Fire Certifications available include Russian GOST, Australian AS 5637.1, Chinese 8624
ASTM E84:	Class A
VOC rated:	A+
IMO rated:	Yes
Cleanability:	Fully Washable
Lightfastness:	Very Good

Technical Information

Construction type:	Type II, Fabric backed vinyl
Backer:	Osnaburg
Weight:	460 gsm / 20 oz
Roll width:	130 cm
Roll length:	30 linear metres

Environmental

Environmental responsibility: Muraspec regularly utilise up to 30% of our recycled content from woven backed product towards making new wallcoverings of a similar construction.

bsi ISO 9001 Quality Management Systems CERTIFIED Q 06111 ISO 14001 Environmental Management CERTIFIED EMS 74353

CLEANABILITY Fully Washable
IMO RATED 8517
IMO RATED BV2690
LIGHTFASTNESS Very good. (6 out of 8 to BSEN20105
VOC RATED A+
CE COMPLIANT
CONTAINS BIOCIDE Biocide
ANTI-BACTERIAL
FIRE RATED

SCAN ME

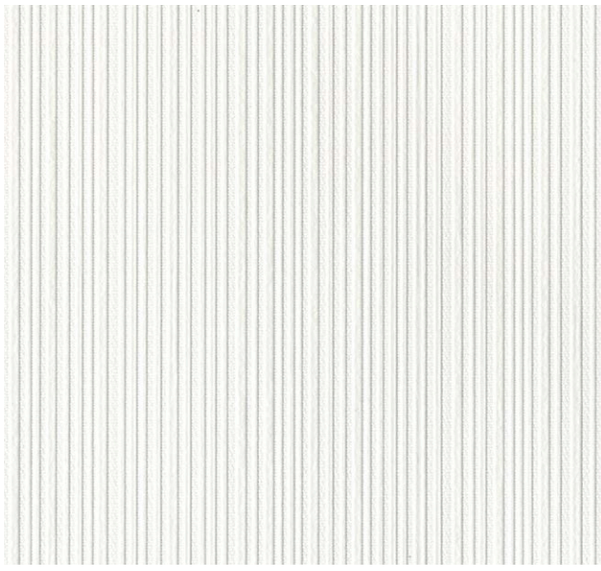

LRV 84 10841

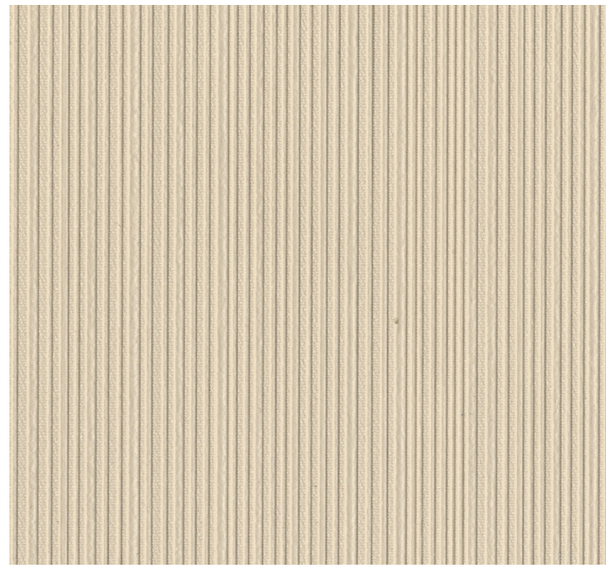

LRV 54 10843

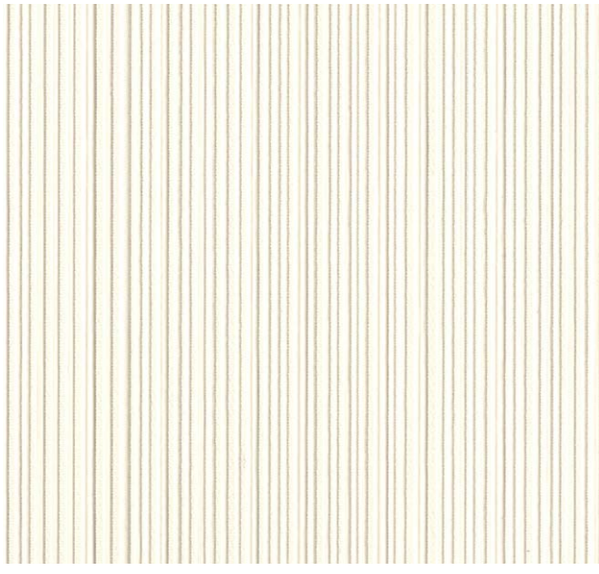

LRV 79 10842

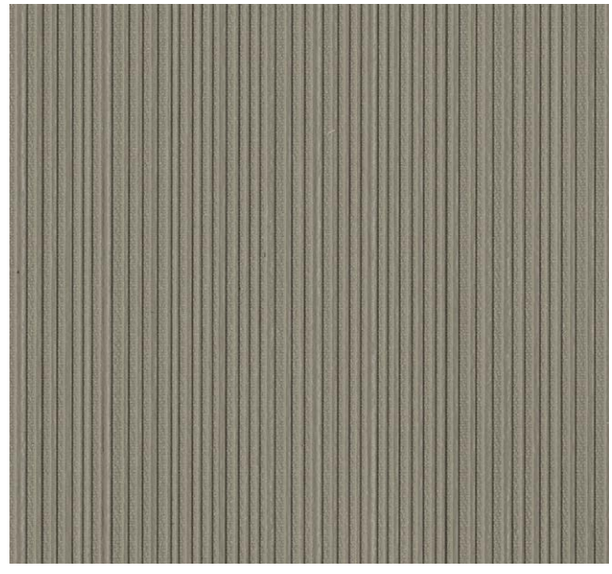

LRV 24 10838



LRV 49 10837

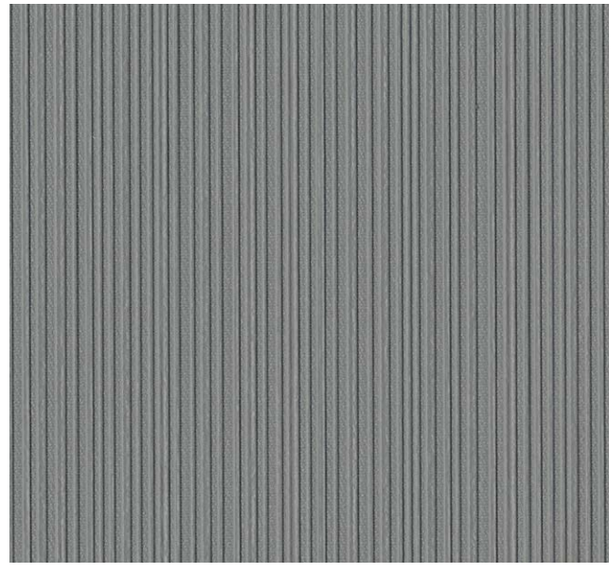

LRV 24 10839

Perth



Hanging Information

Pattern repeat:	0cm
Pattern overlap:	5cm
Pattern offset:	0cm
Hanging direction:	Reverse
Match type:	Random
Joint type:	Overlap and trim
Adhesive:	Murabond Light
Application:	Paste to wall

Products available in various weights and specifications

To order samples please visit our website:
www.muraspec.com
www.muraspec.fr
www.muraspec.pl

Certification

Fire rating:	Euro Class B-s2, d0 Other Fire Certifications available include Russian GOST, Australian AS 5637.1, Chinese 8624
ASTM E84:	Class A
VOC rated:	A+
IMO rated:	Yes
Cleanability:	Fully Washable
Lightfastness:	Very Good

Technical Information

Construction type:	Paper backed vinyl
Backer:	Paper
Weight:	300 gsm
Roll width:	130 cm
Roll length:	30 linear metres

Environmental

Environmental responsibility: Muraspec regularly utilise up to 30% of our recycled content from woven backed product towards making new wallcoverings of a similar construction.

bsi ISO 9001 Quality Management Systems CERTIFIED Q 06111 ISO 14001 Environmental Management CERTIFIED EMS 74353

CLEANABILITY
Fully Washable

LIGHTFASTNESS
Very good. (6 out of 8 to BSEN20105

VOC RATED
A+

CE COMPLIANT

FIRE RATED

SCAN ME

Muraspec
WALLCOVERINGS

Madrid



LRV 74 10850

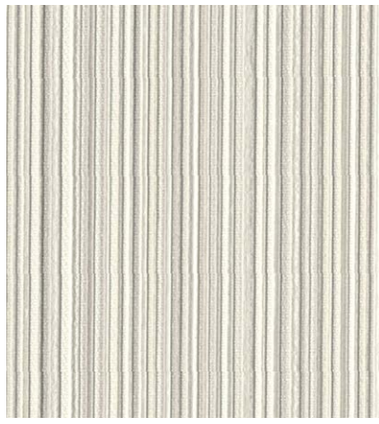

LRV 60 10849

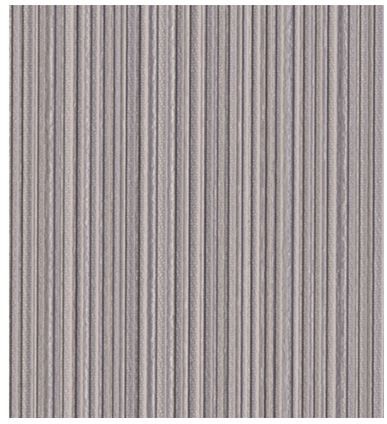

LRV 34 10853

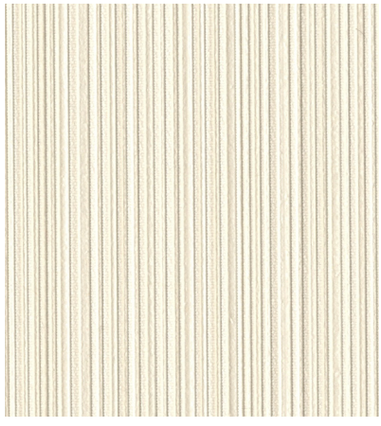

LRV 69 10851



LRV 47 10848



LRV 20 10847

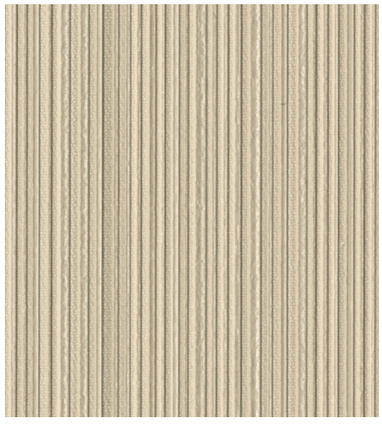

LRV 47 10852



LRV 25 10846

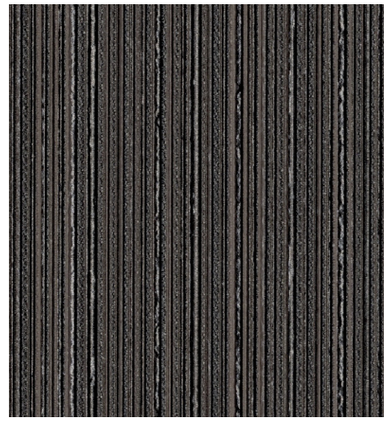

LRV 10 10845

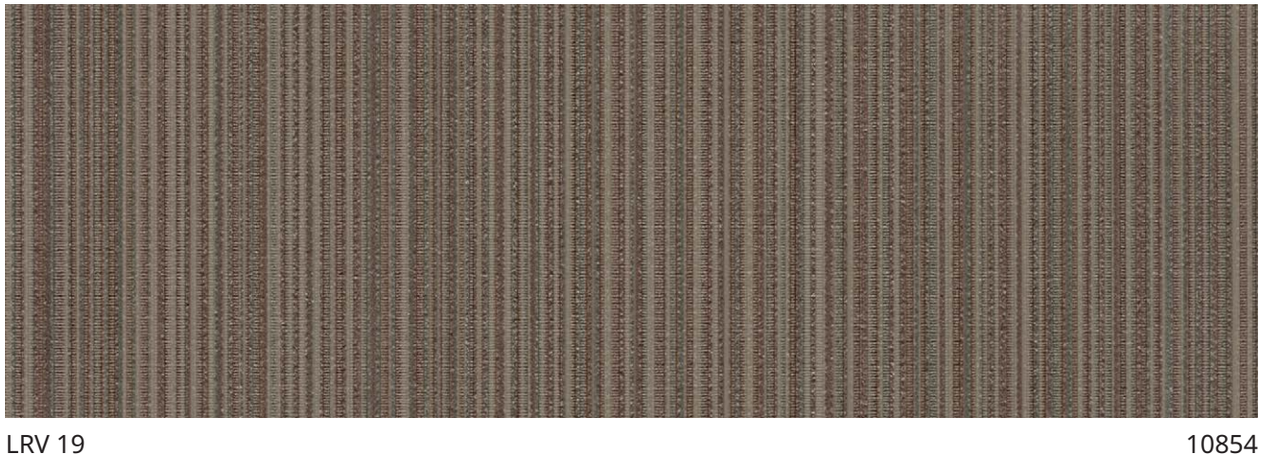

LRV 19 10854

Madrid



Hanging Information

Pattern repeat:	0cm
Pattern overlap:	5cm
Pattern offset:	0cm
Hanging direction:	Reverse
Match type:	Random
Joint type:	Overlap and trim
Adhesive:	Murabond Light
Application:	Paste to wall

Products available in various weights and specifications

To order samples please visit our website:
www.muraspec.com
www.muraspec.fr
www.muraspec.pl

Environmental

Environmental responsibility: Muraspec regularly utilise up to 30% of our recycled content from woven backed product towards making new wallcoverings of a similar construction.

CLEANABILITY
Fully Washable

LIGHTFASTNESS
Very good. (6 out of 8 to BSEN20105

VOC RATED
A+

CE COMPLIANT

FIRE RATED

Certification

Fire rating:	Euro Class B-s2, d0 Other Fire Certifications available include Russian GOST, Australian AS 5637.1, Chinese 8624
ASTM E84:	Class A
VOC rated:	A+
IMO rated:	Yes
Cleanability:	Fully Washable
Lightfastness:	Very Good

Technical Information

Construction type:	Paper backed vinyl
Backer:	Paper
Weight:	300 gsm
Roll width:	130 cm
Roll length:	30 linear metres

bsi ISO 9001 Quality Management Systems CERTIFIED Q 06111
ISO 14001 Environmental Management CERTIFIED EMS 74353

SCAN ME

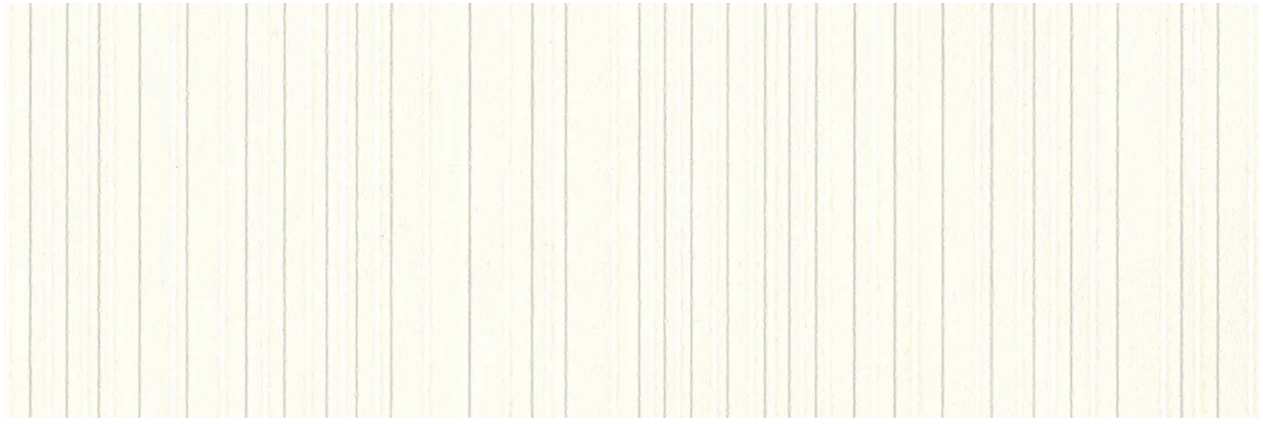

LRV 83 10928

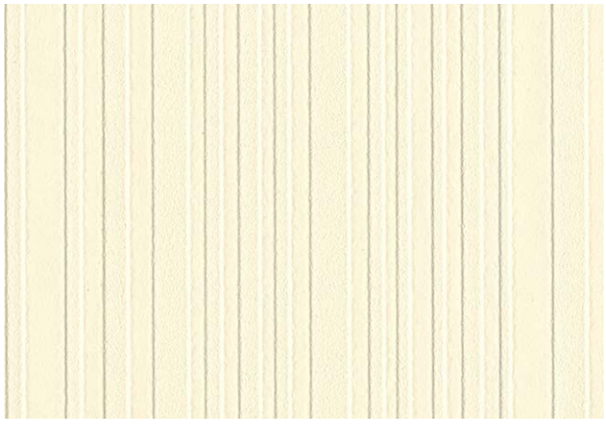

LRV 75 10929



LRV 78 10927



LRV 55 10930



LRV 59 10926



LRV 60 10931



LRV 12 10925

Reno



Hanging Information

Pattern repeat:	0cm
Pattern overlap:	5cm
Pattern offset:	0cm
Hanging direction:	Reverse
Match type:	Random
Joint type:	Overlap and trim
Adhesive:	Murabond Light
Application:	Paste to wall

Certification

Fire rating:	Euro Class B-s2, d0 Other Fire Certifications available include Russian GOST, Australian AS 5637.1, Chinese 8624
ASTM E84:	Class A
VOC rated:	A+
IMO rated:	Yes
Cleanability:	Fully Washable
Lightfastness:	Very Good

Products available in various weights and specifications

To order samples please visit our website:
www.muraspec.com
www.muraspec.fr
www.muraspec.pl

Technical Information

Construction type:	Paper backed vinyl
Backer:	Paper
Weight:	300 gsm
Roll width:	130 cm
Roll length:	30 linear metres

Environmental

Environmental responsibility: Muraspec regularly utilise up to 30% of our recycled content from woven backed product towards making new wallcoverings of a similar construction.

bsi ISO 9001 Quality Management Systems CERTIFIED Q 06111 ISO 14001 Environmental Management CERTIFIED EMS 74353

CLEANABILITY
Fully Washable

LIGHTFASTNESS
Very good. (6 out of 8 to BSEN20105

VOC RATED
A+

CE COMPLIANT

CONTAINS BIOCIDE
Biocide

FIRE RATED

SCAN ME

Muraspec
WALLCOVERINGS

Warwick



LRV 68 10828



LRV 69 10835



LRV 64 10827

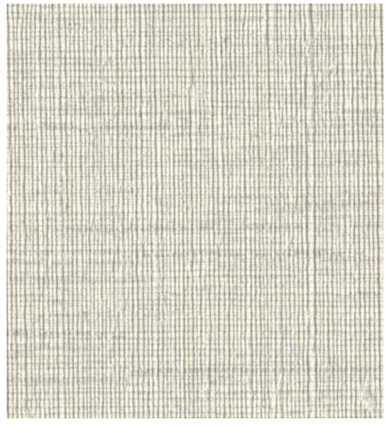

LRV 57 10829



LRV 65 10830



LRV 38 10826

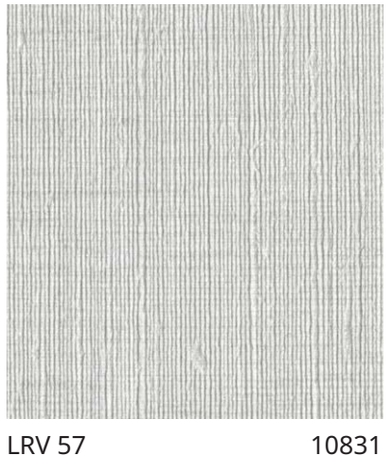

LRV 57 10831

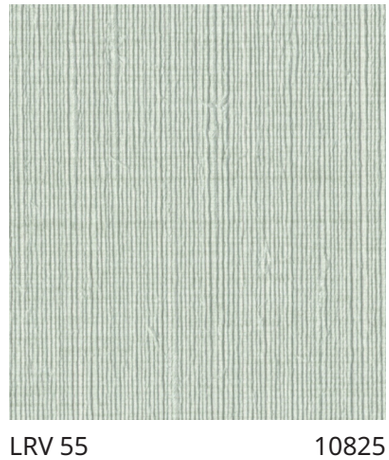

LRV 55 10825



LRV 29 10834

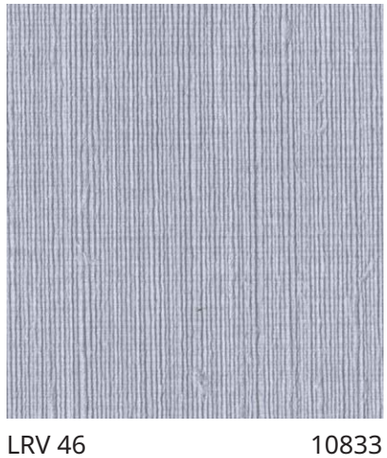

LRV 46 10833

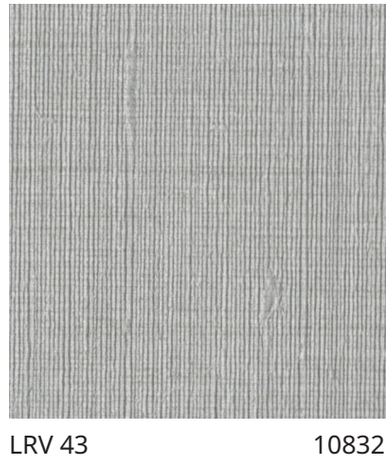

LRV 43 10832

Warwick



LRV 31

10827

Hanging Information

Pattern repeat:	0cm
Pattern overlap:	5cm
Pattern offset:	0cm
Hanging direction:	Reverse
Match type:	Random
Joint type:	Overlap and trim
Adhesive:	Murabond Light
Application:	Paste to wall

Products available in various weights and specifications

To order samples please visit our website:
www.muraspec.com
www.muraspec.fr
www.muraspec.pl

Environmental

Environmental responsibility: Muraspec regularly utilise up to 30% of our recycled content from woven backed product towards making new wallcoverings of a similar construction.

Certification

Fire rating:	Euro Class B-s2, d0 Other Fire Certifications available include Russian GOST, Australian AS 5637.1, Chinese 8624
ASTM E84:	Class A
VOC rated:	A+
IMO rated:	Yes
Cleanability:	Fully Washable
Lightfastness:	Very Good

Technical Information

Construction type:	Paper backed vinyl
Backer:	Paper
Weight:	300 gsm
Roll width:	130 cm
Roll length:	30 linear metres

bsi ISO 9001 Quality Management Systems CERTIFIED Q 06111 — ISO 14001 Environmental Management CERTIFIED EMS 74353

CLEANABILITY — Fully Washable

LIGHTFASTNESS — Very good. (6 out of 8 to BSEN20105

VOC RATED — A+

CE COMPLIANT

FIRE RATED

SCAN ME

Muraspec
WALLCOVERINGS

Flaxton



LRV 70 10815



LRV 65 10816



LRV 67 10818



LRV 66 10817



LRV 62 9446



LRV 54 9449



LRV 53 P8311A



LRV 39 P8310A



LRV 45 9447



LRV 54 P8312A

Flaxton

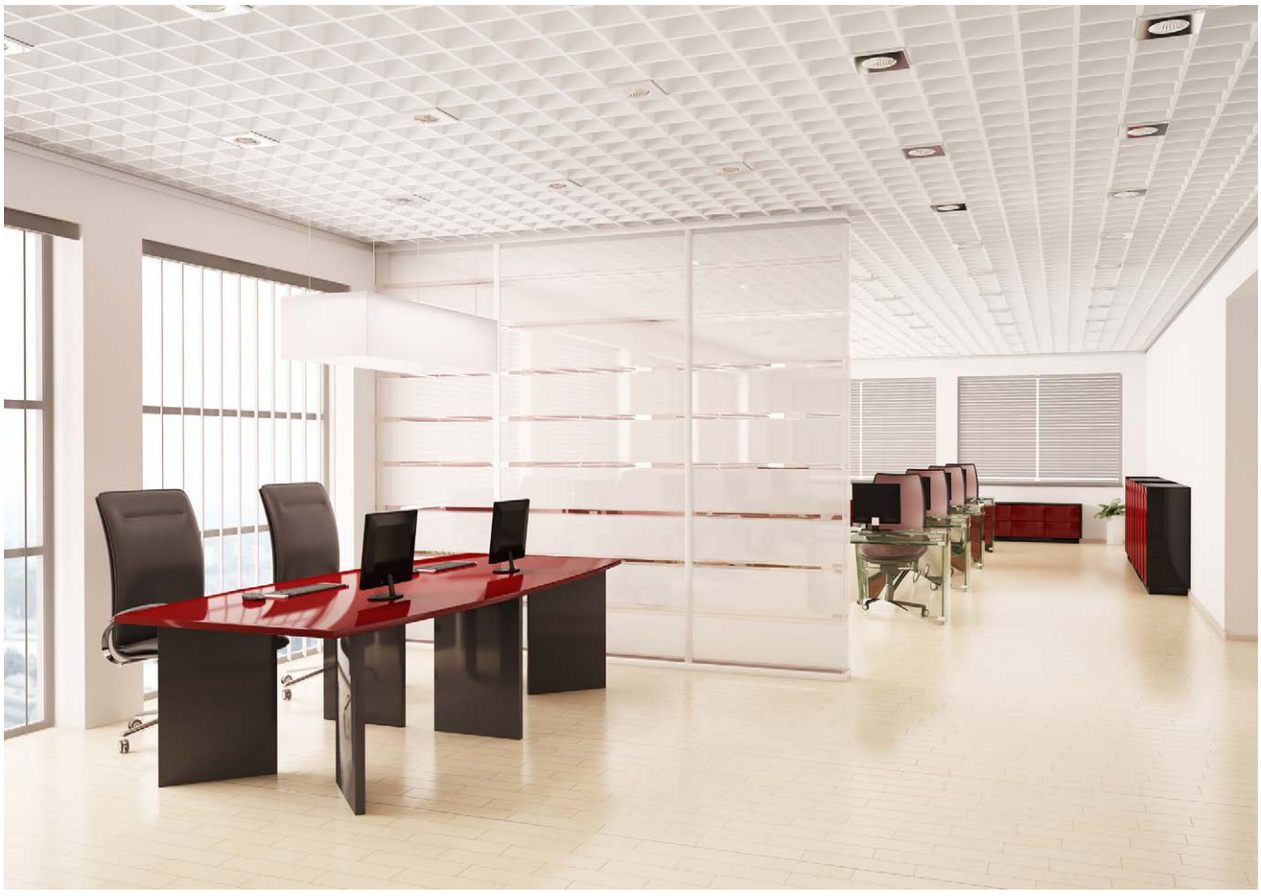

Hanging Information

Pattern repeat:	0cm
Pattern overlap:	5cm
Pattern offset:	0cm
Hanging direction:	Reverse
Match type:	Random
Joint type:	Overlap and trim
Adhesive:	Murabond Light
Application:	Paste to wall

Products available in various weights and specifications

To order samples please visit our website:
www.muraspec.com
www.muraspec.fr
www.muraspec.pl

Environmental

Environmental responsibility: Muraspec regularly utilise up to 30% of our recycled content from woven backed product towards making new wallcoverings of a similar construction.

Certification

Fire rating:	Euro Class B-s2, d0 Other Fire Certifications available include Russian GOST, Australian AS 5637.1, Chinese 8624
ASTM E84:	Class A
VOC rated:	A+
IMO rated:	Yes
Cleanability:	Fully Washable
Lightfastness:	Very Good

Technical Information

Construction type:	Paper backed vinyl
Backer:	Paper
Weight:	300 gsm
Roll width:	130 cm
Roll length:	30 linear metres

bsi ISO 9001 Quality Management Systems CERTIFIED Q 06111 — ISO 14001 Environmental Management CERTIFIED EMS 74353

CLEANABILITY — Fully Washable

LIGHTFASTNESS — Very good. (6 out of 8 to BSEN20105

VOC RATED — A+

CE COMPLIANT

FIRE RATED

SCAN ME

Muraspec
WALLCOVERINGS

Brayer



LRV 69 P8613



LRV 59 10797



LRV 56 10799



LRV 51 P8614



LRV 53 P8605

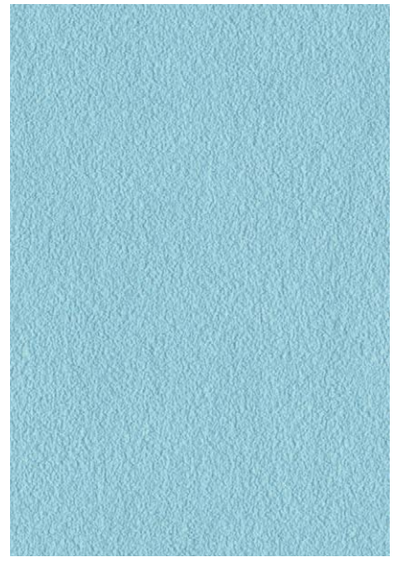

LRV 49 10798

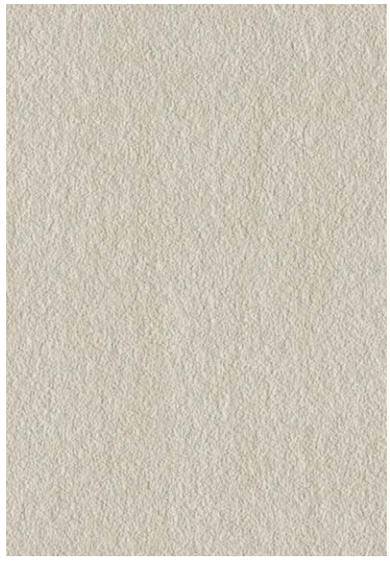

LRV 51 P8606

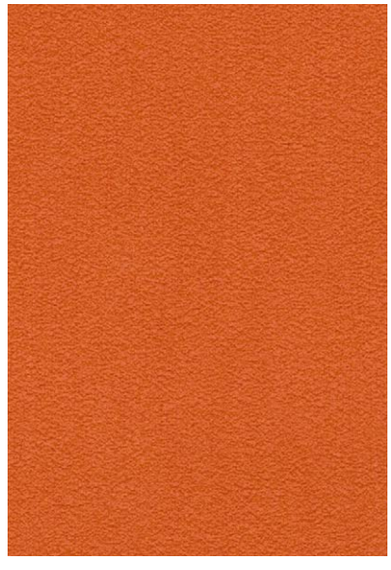

LRV 35 10796



LRV 22 10795

Brayer



Hanging Information

Pattern repeat:	0cm
Pattern overlap:	5cm
Pattern offset:	0cm
Hanging direction:	Reverse
Match type:	Random
Joint type:	Overlap and trim
Adhesive:	Murabond Light
Application:	Paste to wall

Products available in various weights and specifications

To order samples please visit our website:
www.muraspec.com
www.muraspec.fr
www.muraspec.pl

Environmental

Environmental responsibility: Muraspec regularly utilise up to 30% of our recycled content from woven backed product towards making new wallcoverings of a similar construction.

Certification

Fire rating:	Euro Class B-s2, d0 Other Fire Certifications available include Russian GOST, Australian AS 5637.1, Chinese 8624
ASTM E84:	Class A
VOC rated:	A+
IMO rated:	Yes
Cleanability:	Fully Washable
Lightfastness:	Very Good

Technical Information

Construction type:	Paper backed vinyl
Backer:	Paper
Weight:	300 gsm
Roll width:	130 cm
Roll length:	30 linear metres

bsi ISO 9001 Quality Management Systems CERTIFIED Q 06111 — ISO 14001 Environmental Management CERTIFIED EMS 74353

CLEANABILITY — Fully Washable

LIGHTFASTNESS — Very good. (6 out of 8 to BSEN20105

VOC RATED — A+

CE COMPLIANT

FIRE RATED

SCAN ME

Muraspec
WALLCOVERINGS

Sorrento

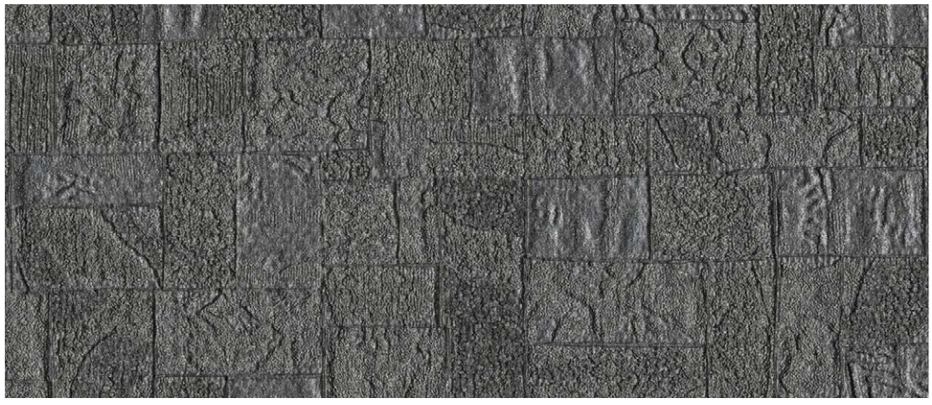

LRV 14 12353



LRV 58 12349



LRV 18 12354



LRV 19 12340



LRV 22 12352



LRV 13 12341



LRV 38 12348



LRV 31 12342



LRV 53 12346



LRV 42 12351



LRV 60 12347



LRV 68 12343



LRV 47 12345



LRV 83 12344

Sorrento



LRV 54 12350

Hanging Information

Pattern repeat:	0cm
Pattern overlap:	5cm
Pattern offset:	0cm
Hanging direction:	Reverse
Match type:	Random
Joint type:	Overlap and trim
Adhesive:	Murabond Heavy
Application:	Paste to wall

Products available in various weights and specifications

To order samples please visit our website:
www.muraspec.com
www.muraspec.fr
www.muraspec.pl

Certification

Fire rating:	Euro Class B-s2, d0 Other Fire Certifications available include Russian GOST, Australian AS 5637.1, Chinese 8624
ASTM E84:	Class A
VOC rated:	A+
IMO rated:	Yes
Cleanability:	Fully Washable
Lightfastness:	Very Good

Technical Information

Construction type:	Type II woven fabric backed vinyl
Backer:	Osnaburg
Weight:	460 gsm / 20 oz
Roll width:	130 cm
Roll length:	30 linear metres

Environmental

Environmental responsibility: Muraspec regularly utilise up to 30% of our recycled content from woven backed product towards making new wallcoverings of a similar construction.

bsi ISO 9001 Quality Management Systems CERTIFIED Q 06111 ISO 14001 Environmental Management CERTIFIED EMS 74353

CLEANABILITY: Fully Washable
IMO RATED: 8517
IMO RATED: BV2690
LIGHTFASTNESS: Very good. (6 out of 8 to BSEN20105
VOC RATED: A+
CE COMPLIANT
CONTAINS BIOCIDE: Biocide
ANTI-BACTERIAL
FIRE RATED

SCAN ME

Muraspec
WALLCOVERINGS

Peru



LRV 79 01F01

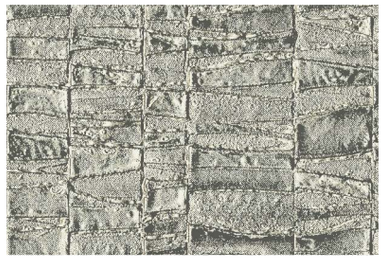

LRV 47 01F07



LRV 36 01F16

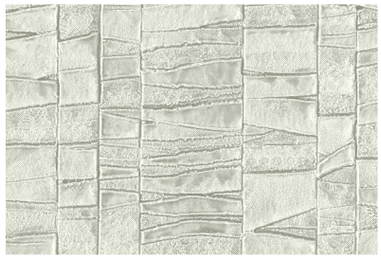

LRV 73 01F02



LRV 41 01F15



LRV 45 01F04



LRV 48 01F06



LRV 15 01F18

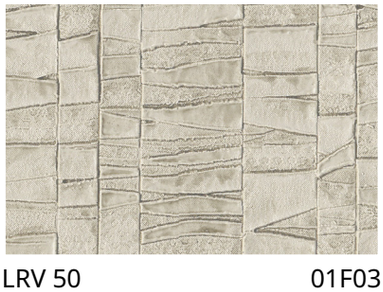

LRV 50 01F03

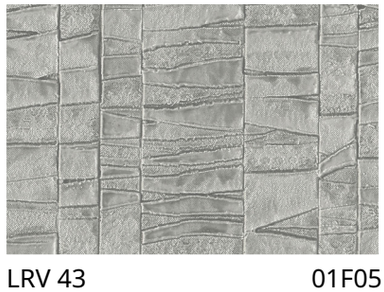

LRV 43 01F05

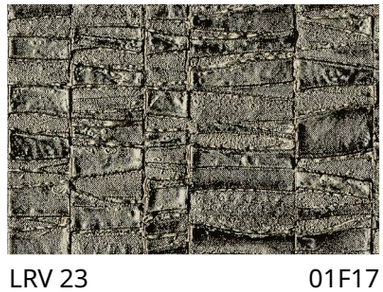

LRV 23 01F17

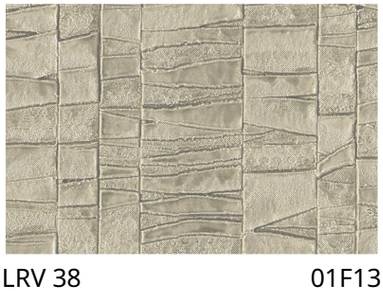

LRV 38 01F13

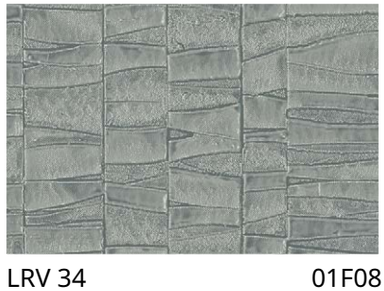

LRV 34 01F08

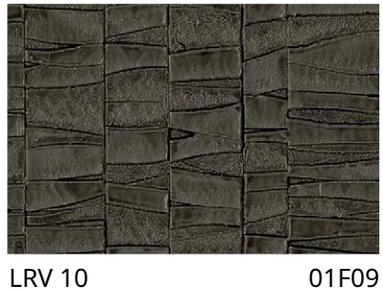

LRV 10 01F09

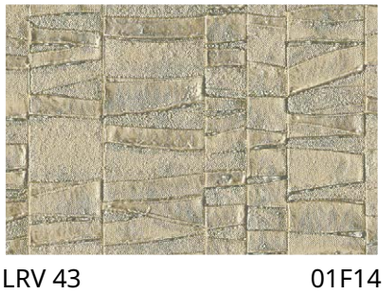

LRV 43 01F14

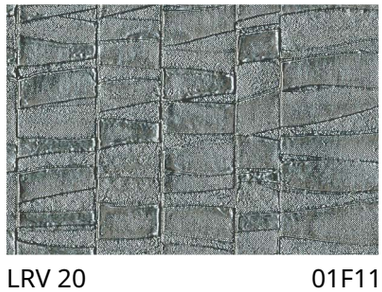

LRV 20 01F11

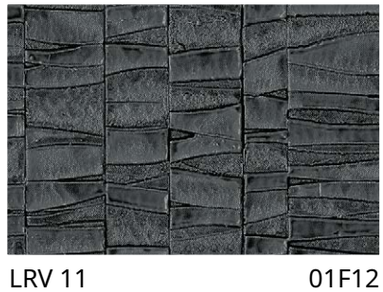

LRV 11 01F12

Peru

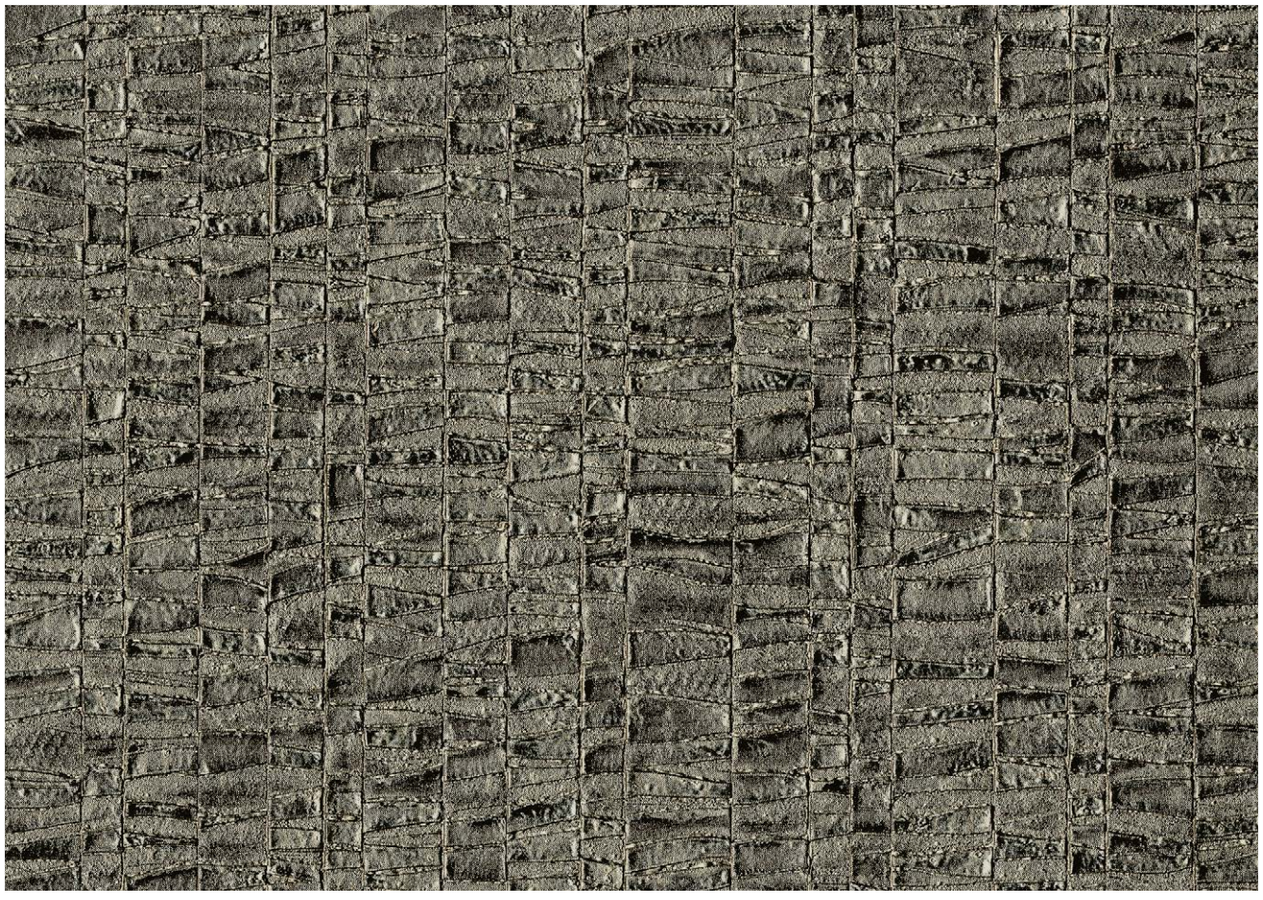

LRV 23 01F17

Hanging Information

Pattern repeat:	0cm
Pattern overlap:	5cm
Pattern offset:	0cm
Hanging direction:	Reverse
Match type:	Random
Joint type:	Overlap and trim
Adhesive:	Murabond Heavy
Application:	Paste to wall

Products available in various weights and specifications

To order samples please visit our website:

www.muraspec.com
www.muraspec.fr
www.muraspec.pl

Certification

Fire rating:	Euro Class B-s2, d0 Other Fire Certifications available include Russian GOST, Australian AS 5637.1, Chinese 8624
ASTM E84:	Class A
VOC rated:	A+
IMO rated:	Yes
Cleanability:	Fully washable
Lightfastness:	Very good

Technical Information

Construction type:	Type II fabric backed vinyl
Backer:	Non-Woven Polyester
Weight:	460 gsm / 20 oz
Roll width:	130 cm
Roll length:	30 linear metres

Environmental

Environmental responsibility: Muraspec regularly utilise up to 30% of our recycled content from woven backed product towards making new wallcoverings of a similar construction.

bsi ISO 9001 Quality Management Systems CERTIFIED Q 06111 ISO 14001 Environmental Management CERTIFIED EMS 74353

CLEANABILITY Fully Washable
IMO RATED 8517
IMO RATED BV2690
LIGHTFASTNESS Very good. (6 out of 8 to BSEN20105
VOC RATED A+
CE COMPLIANT
CONTAINS BIOCIDE Biocide
FIRE RATED

SCAN ME

Muraspec
WALLCOVERINGS

Herringbone



LRV 37 12311



LRV 74 12317

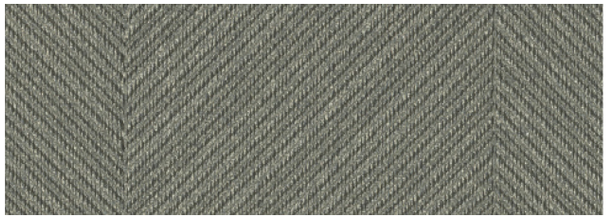

LRV 18 12312



LRV 44 12318

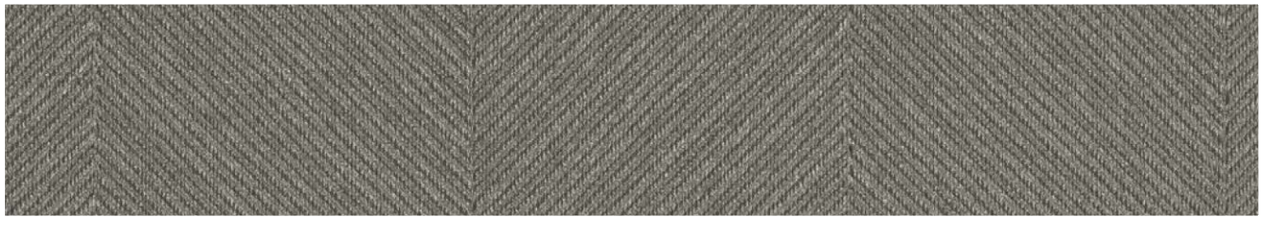

LRV 21 12313



LRV 28 12319



LRV 12 12314



LRV 19 12320



LRV 35 12315



LRV 16 12321

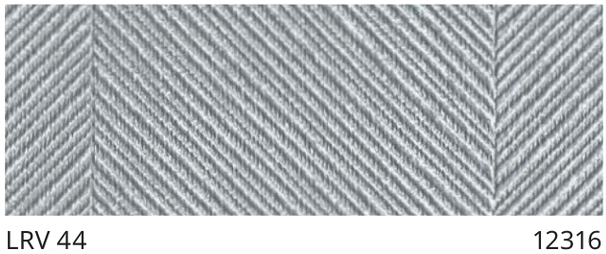

LRV 44 12316



LRV 16 12322

Herringbone

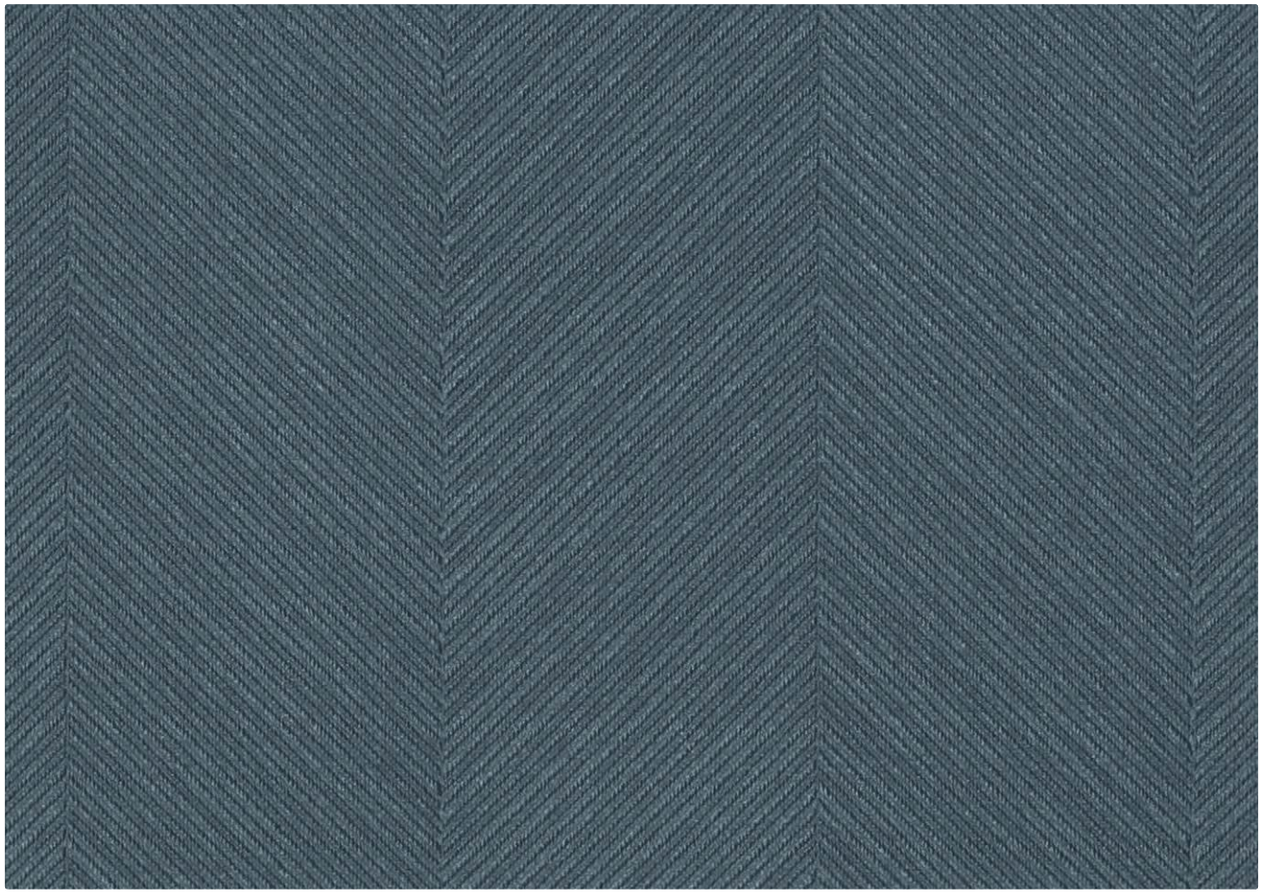

LRV 11 12310

Hanging Information

Pattern repeat:	0cm
Pattern overlap:	7.5cm
Pattern offset:	0cm
Hanging direction:	Straight
Match type:	Straight
Joint type:	Overlap and trim
Adhesive:	Murabond Heavy
Tools:	Hard Spatula and joint cutter
Application:	Paste to wall

Products available in various weights and specifications

To order samples please visit our website:
www.muraspec.com
www.muraspec.fr
www.muraspec.pl

Certification

Fire rating:	Euro Class B-s2, d0 Other Fire Certifications available include Russian GOST, Australian AS 5637.1, Chinese 8624
ASTM E84:	Class A
VOC rated:	A+
IMO rated:	Yes
Cleanability:	Fully Washable
Lightfastness:	Very Good

Technical Information

Construction type:	Type II woven fabric backed vinyl
Backer:	Osnaburg
Weight:	460 gsm / 20 oz
Roll width:	130 cm
Roll length:	30 linear metres

Environmental

Environmental responsibility: Muraspec regularly utilise up to 30% of our recycled content from woven backed product towards making new wallcoverings of a similar construction.

bsi ISO 9001 Quality Management Systems CERTIFIED Q 06111 ISO 14001 Environmental Management CERTIFIED EMS 74353

CLEANABILITY Fully Washable
IMO RATED 8517
IMO RATED BV2690
LIGHTFASTNESS Very good. (6 out of 8 to BSEN20105
VOC RATED A+
CE COMPLIANT
CONTAINS BIOCIDE Biocide
ANTI-BACTERIAL
FIRE RATED

SCAN ME

Muraspec
WALLCOVERINGS

Novaro



LRV 36 12370



LRV 37 12360



LRV 25 12371



LRV 56 12369



LRV 24 12372



LRV 57 12364



LRV 52 12363



LRV 35 12362



LRV 26 12361



LRV 72 12368



LRV 79 12367



LRV 86 12366



LRV 62 12365

Novaro

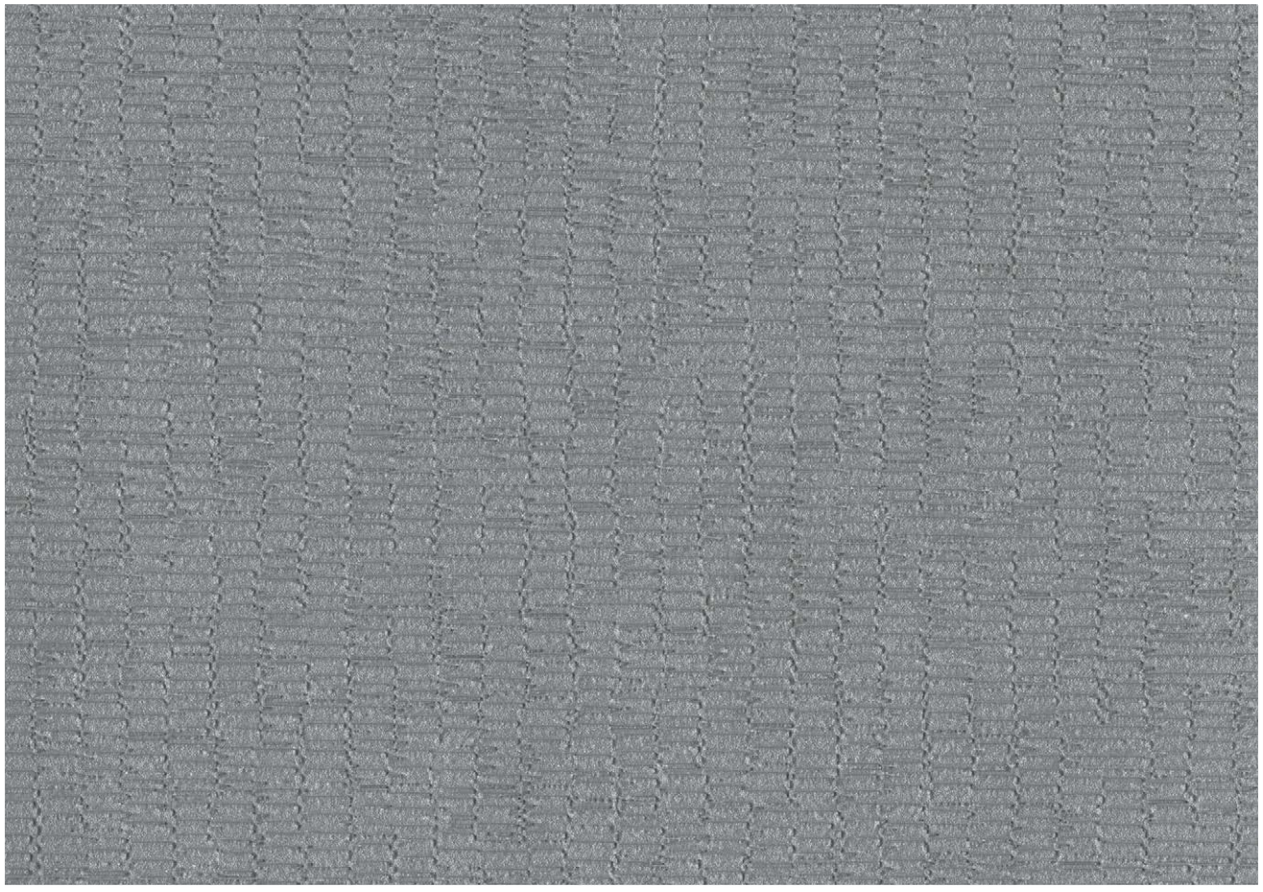

LRV 26

12361

Hanging Information

Pattern repeat:	0cm
Pattern overlap:	5cm
Pattern offset:	0cm
Hanging direction:	Straight
Match type:	Random
Joint type:	Overlap and trim
Adhesive:	Murabond Heavy
Application:	Paste to wall

Products available in various weights and specifications

To order samples please visit our website:
www.muraspec.com
www.muraspec.fr
www.muraspec.pl

Certification

Fire rating:	Euro Class B-s2, d0 Other Fire Certifications available include Russian GOST, Australian AS 5637.1, Chinese 8624
ASTM E84:	Class A
VOC rated:	A+
IMO rated:	Yes
Cleanability:	Fully Washable
Lightfastness:	Very Good

Technical Information

Construction type:	Type II non-woven fabric backed vinyl
Backer:	Non-woven Polyester
Weight:	460 gsm / 20 oz
Roll width:	130 cm
Roll length:	30 linear metres

Environmental

Environmental responsibility: Muraspec regularly utilise up to 30% of our recycled content from woven backed product towards making new wallcoverings of a similar construction.

bsi ISO 9001 Quality Management Systems CERTIFIED Q 06111 — ISO 14001 Environmental Management CERTIFIED EMS 74353

CLEANABILITY: Fully Washable
IMO RATED: 8517
IMO RATED: BV2690
LIGHTFASTNESS: Very good. (6 out of 8 to BSEN20105
VOC RATED: A+
CE COMPLIANT
CONTAINS BIOCIDE: Biocide
FIRE RATED

SCAN ME

Muraspec
WALLCOVERINGS

Jewel



LRV 87 12417



LRV 57 12416



LRV 46 12415

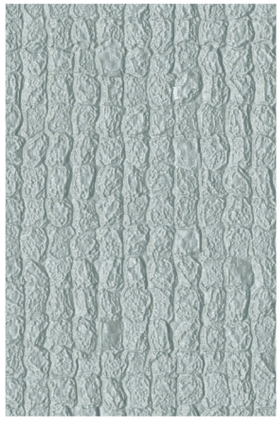

LRV 47 12418



LRV 38 12421



LRV 29 12422

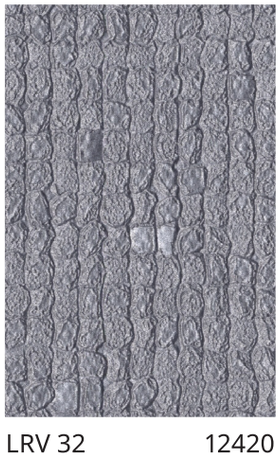

LRV 32 12420



LRV 45 12413



LRV 31 12414



LRV 29 12411



LRV 17 12410



LRV 20 12419



LRV 11 12423



LRV 17 12412

Jewel



Hanging Information

Pattern repeat:	0cm
Pattern overlap:	5cm
Pattern offset:	0cm
Hanging direction:	Reverse
Match type:	Random
Joint type:	Overlap and trim
Adhesive:	Murabond Heavy
Application:	Paste to wall

Certification

Fire rating:	Euro Class B-s2, d0 Other Fire Certifications available include Russian GOST, Australian AS 5637.1, Chinese 8624
VOC rated:	A+
IMO rated:	Yes
Cleanability:	Fully Washable
Lightfastness:	Very Good

To order samples please visit our website:
www.muraspec.com
www.muraspec.fr
www.muraspec.pl

Technical Information

Construction type:	Type II Woven Fabric backed vinyl
Backer:	Osnaburg
Weight:	460 gsm / 20 oz
Roll width:	130 cm
Roll length:	30 linear metres

Environmental

Environmental responsibility: Muraspec regularly utilise up to 30% of our recycled content from woven backed product towards making new wallcoverings of a similar construction.

bsi ISO 9001 Quality Management Systems CERTIFIED Q 06111 ISO 14001 Environmental Management CERTIFIED EMS 74353

CLEANABILITY Fully Washable
IMO RATED 8517
IMO RATED BV2690
LIGHTFASTNESS Very good. (6 out of 8 to BSEN20105
VOC RATED A+
CE COMPLIANT
CONTAINS BIOCIDE Biocide
ANTI-BACTERIAL
FIRE RATED

SCAN ME

Muraspec
WALLCOVERINGS

Marcelle



LRV 67 01E31



LRV 49 01E33

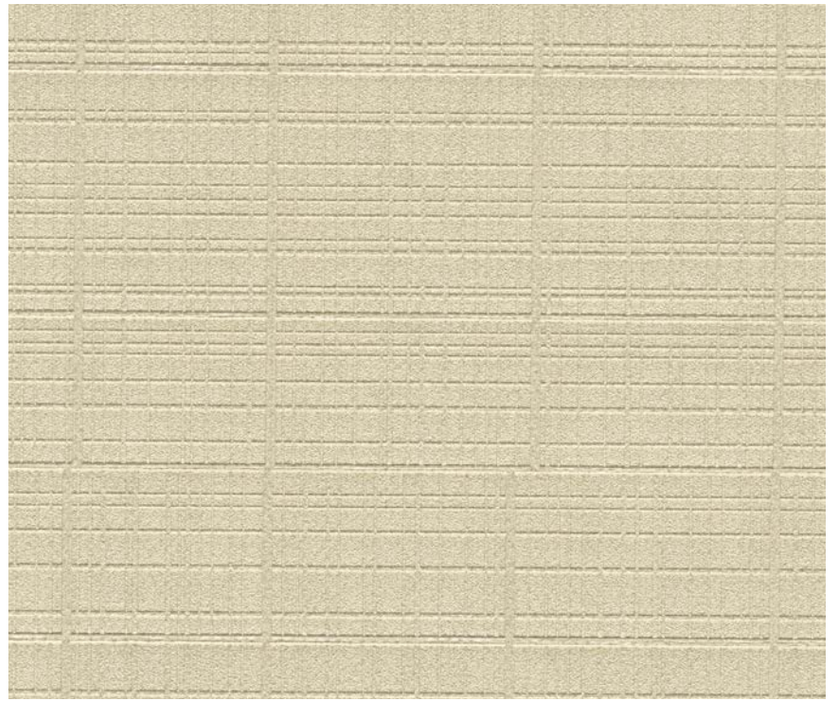

LRV 57 01E32



LRV 26 01E35



LRV 51 01E42

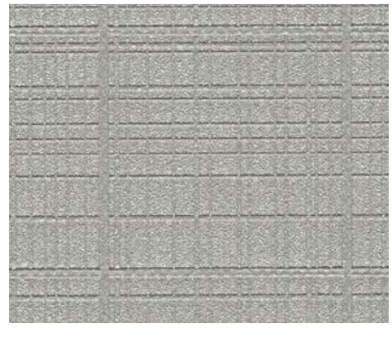

LRV 37 01E37



LRV 25 01E34

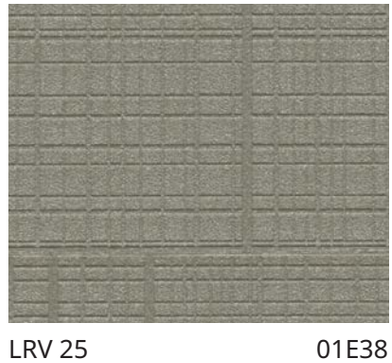

LRV 25 01E38

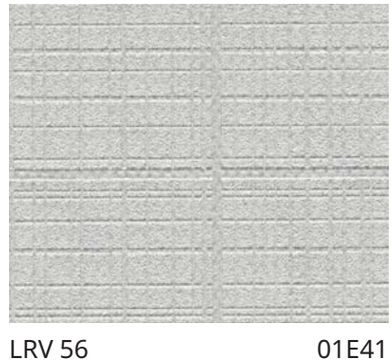

LRV 56 01E41



LRV 19 01E36

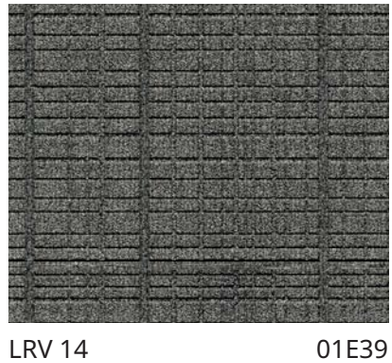

LRV 14 01E39

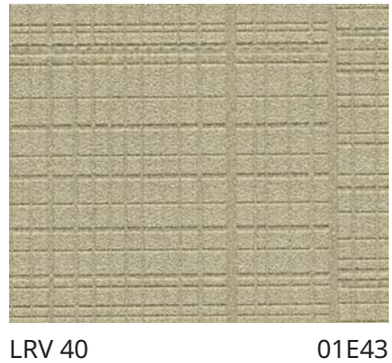

LRV 40 01E43

Marcelle



Hanging Information

Pattern repeat:	0cm
Pattern overlap:	5cm
Pattern offset:	0cm
Hanging direction:	Reverse
Match type:	Random
Joint type:	Overlap and trim
Adhesive:	Murabond Heavy
Application:	Paste to wall

Products available in various weights and specifications

To order samples please visit our website:
www.muraspec.com
www.muraspec.fr
www.muraspec.pl

Certification

Fire rating:	Euro Class B-s2, d0 Other Fire Certifications available include Russian GOST, Australian AS 5637.1, Chinese 8624
ASTM E84:	Class A
VOC rated:	A+
IMO rated:	Yes
Cleanability:	Fully Washable
Lightfastness:	Very Good

Technical Information

Construction type:	Type II, Fabric backed vinyl
Backer:	Osnaburg
Weight:	460 gsm / 20 oz
Roll width:	130 cm
Roll length:	30 linear metres

Environmental

Environmental responsibility: Muraspec regularly utilise up to 30% of our recycled content from woven backed product towards making new wallcoverings of a similar construction.

bsi ISO 9001 Quality Management Systems CERTIFIED Q 06111 ISO 14001 Environmental Management CERTIFIED EMS 74353

CLEANABILITY
Fully Washable

IMO RATED
8517

IMO RATED
BV2690

LIGHTFASTNESS
Very good.
(6 out of 8 to
BSEN20105

VOC RATED
A+

CE COMPLIANT

CONTAINS BIOCIDE
Biocide

FIRE RATED

SCAN ME

Muraspec
WALLCOVERINGS

Prague



LRV 84 10867

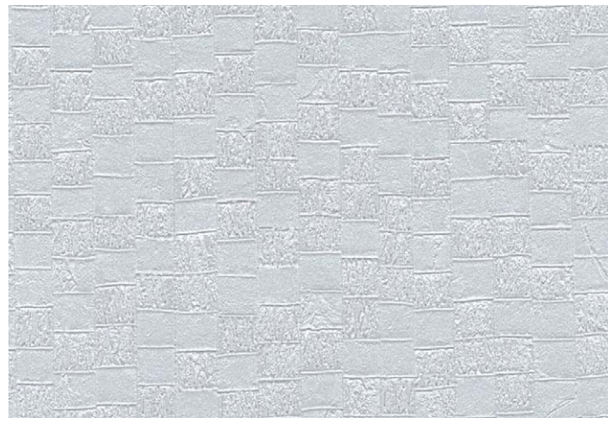

LRV 63 10866



LRV 55 10865



LRV 74 10868



LRV 39 10870



LRV 56 10869



LRV 38 10871

Prague



Hanging Information

Pattern repeat:	0cm
Pattern overlap:	5cm
Pattern offset:	0cm
Hanging direction:	Reverse
Match type:	Random
Joint type:	Overlap and trim
Adhesive:	Murabond Light
Application:	Paste to wall

Products available in various weights and specifications

To order samples please visit our website:
www.muraspec.com
www.muraspec.fr
www.muraspec.pl

Environmental

Environmental responsibility: Muraspec regularly utilise up to 30% of our recycled content from woven backed product towards making new wallcoverings of a similar construction.

Certification

Fire rating:	Euro Class B-s2, d0 Other Fire Certifications available include Russian GOST, Australian AS 5637.1, Chinese 8624
ASTM E84:	Class A
VOC rated:	A+
IMO rated:	Yes
Cleanability:	Fully Washable
Lightfastness:	Very Good

Technical Information

Construction type:	Paper backed vinyl
Backer:	Paper
Weight:	300 gsm
Roll width:	130 cm
Roll length:	30 linear metres

bsi ISO 9001 Quality Management Systems CERTIFIED Q 06111 ISO 14001 Environmental Management CERTIFIED EMS 74353

CLEANABILITY
Fully Washable

LIGHTFASTNESS
Very good. (6 out of 8 to BSEN20105

VOC RATED
A+

CE COMPLIANT

FIRE RATED

SCAN ME

Muraspec
WALLCOVERINGS

Arianne



LRV 68 02E66



LRV 52 02E65

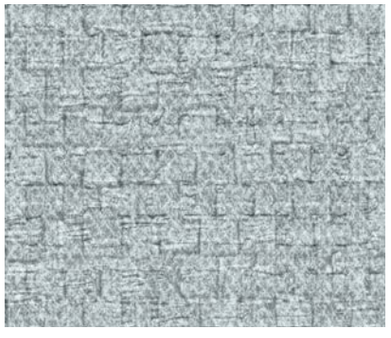

LRV 53 02E75

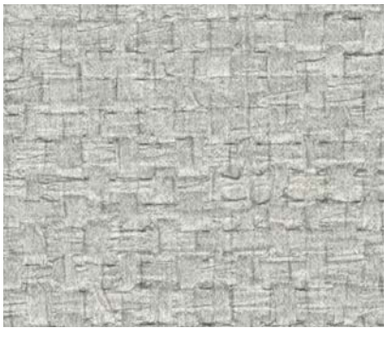

LRV 55 02E67

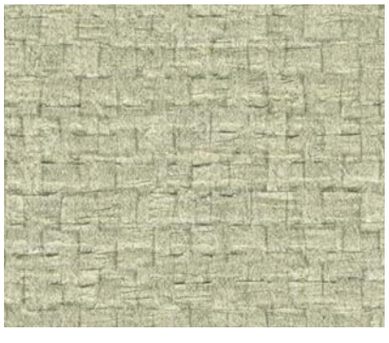

LRV 52 02E73



LRV 39 02E78

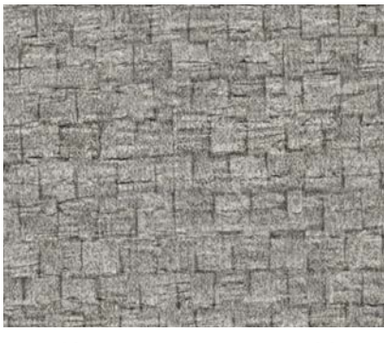

LRV 42 02E74



LRV 47 02E76



LRV 22 02E71



LRV 28 02E68



LRV 32 02E77



LRV 18 02E69



LRV 17 02E72

Arianne



Hanging Information

Pattern repeat:	0cm
Pattern overlap:	5cm
Pattern offset:	0cm
Hanging direction:	Reverse
Match type:	Random
Joint type:	Overlap and trim
Adhesive:	Murabond Heavy
Application:	Paste to wall

Products available in various weights and specifications

To order samples please visit our website:
www.muraspec.com
www.muraspec.fr
www.muraspec.pl

Certification

Fire rating:	Euro Class B-s2, d0 Other Fire Certifications available include Russian GOST, Australian AS 5637.1, Chinese 8624
ASTM E84:	Class A
VOC rated:	A+
IMO rated:	Yes
Cleanability:	Fully Washable
Lightfastness:	Very Good

Technical Information

Construction type:	Type II, Fabric backed vinyl
Backer:	Osnaburg
Weight:	460 gsm / 20 oz
Roll width:	130 cm
Roll length:	30 linear metres

Environmental

Environmental responsibility: Muraspec regularly utilise up to 30% of our recycled content from woven backed product towards making new wallcoverings of a similar construction.

bsi ISO 9001 Quality Management Systems CERTIFIED Q 06111 — ISO 14001 Environmental Management CERTIFIED EMS 74353

CLEANABILITY: Fully Washable
IMO RATED: 8517
IMO RATED: BV2690
LIGHTFASTNESS: Very good. (6 out of 8 to BSEN20105
VOC RATED: A+
CE COMPLIANT
CONTAINS BIOCIDE: Biocide
ANTI-BACTERIAL
FIRE RATED

SCAN ME

Muraspec
WALLCOVERINGS

Prairie


LRV 36 01D04


LRV 89 03A53

LRV 80 03A49

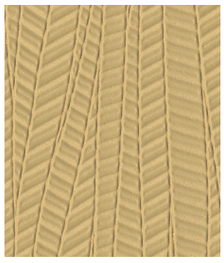
LRV 39 01D05

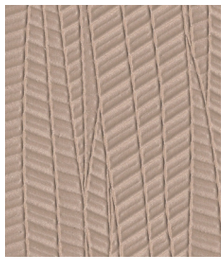
LRV 44 03A54

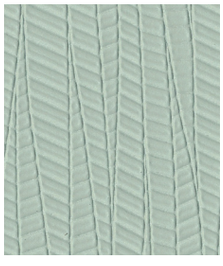
LRV 46 03A55


LRV 72 03A51

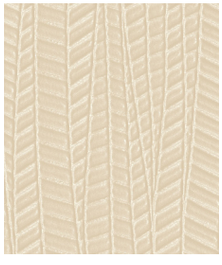
LRV 68 01D13


LRV 41 01D06

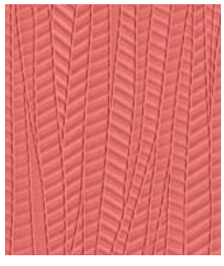
LRV 38 03A58

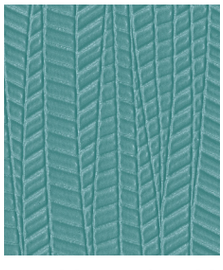
LRV 30 01D02


LRV 467 03A52


LRV 65 03A48

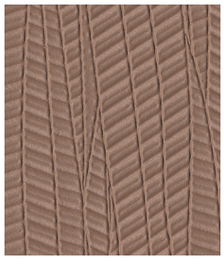
LRV 21 01D08

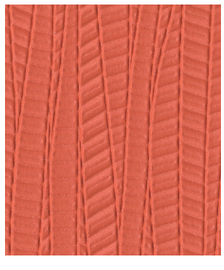
LRV 38 01D11

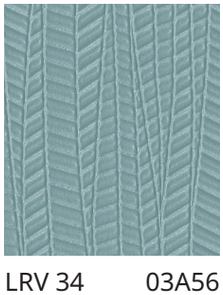
LRV 34 03A56

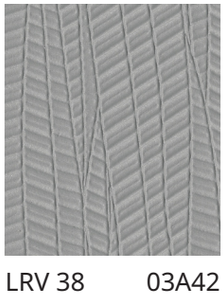
LRV 38 03A42


LRV 69 03A47


LRV 24 03A44

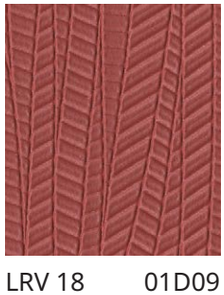
LRV 18 01D09

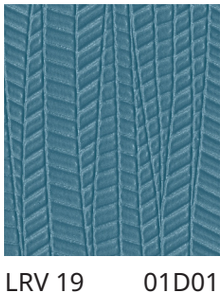
LRV 19 01D01


LRV 33 03A43


LRV 52 03A46


LRV 46 01D12


LRV 8 03A61

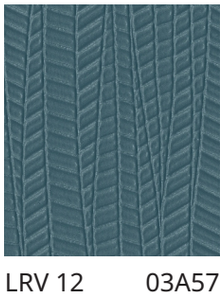
LRV 12 03A57


LRV 4 03A45


LRV 6 03A62


LRV 9 01D07

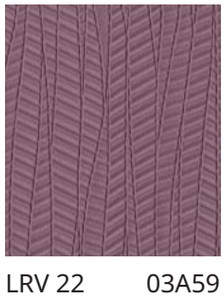
LRV 22 03A59

Prairie

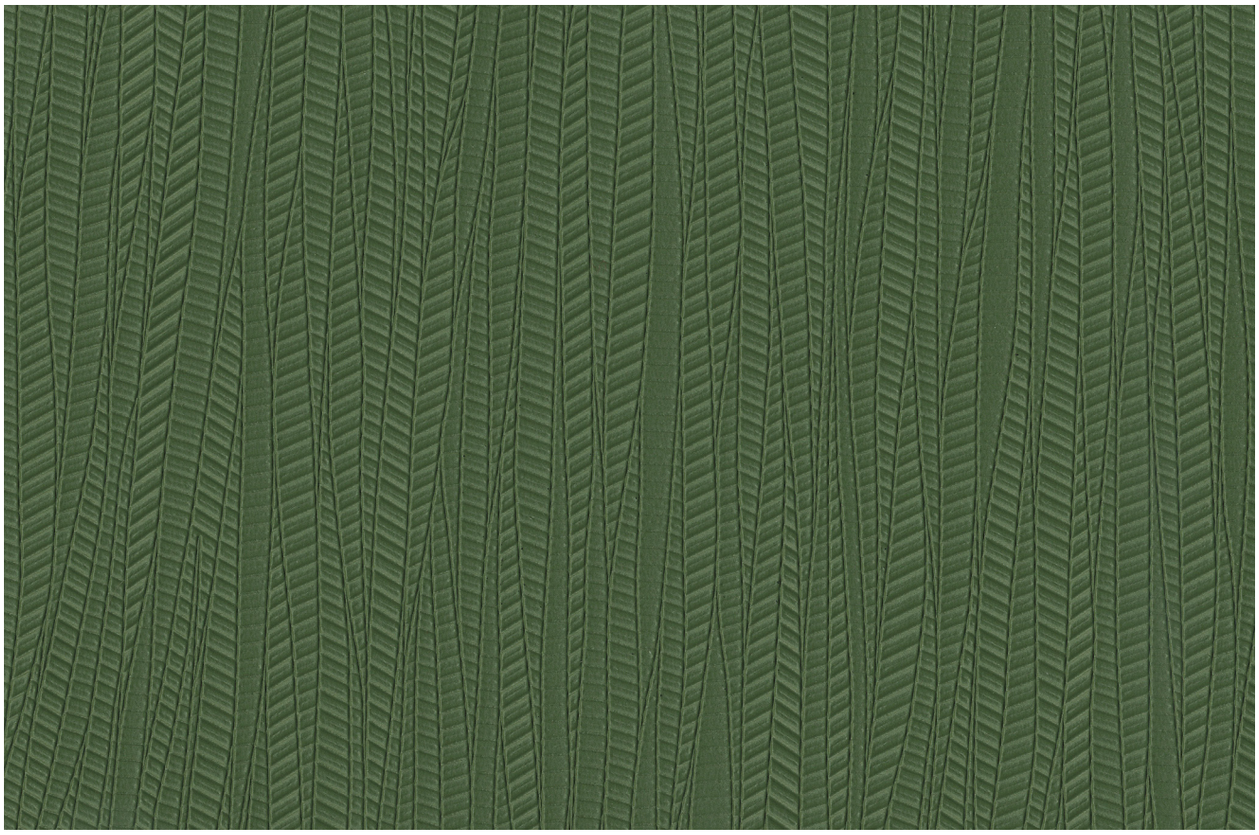

LRV 10 01D03

Hanging Information

Pattern repeat:	0cm
Pattern overlap:	5cm
Pattern offset:	0cm
Hanging direction:	Reverse
Match type:	Random
Joint type:	Overlap and trim
Adhesive:	Murabond Heavy
Application:	Paste to wall

Products available in various weights and specifications

To order samples please visit our website:
www.muraspec.com
www.muraspec.fr
www.muraspec.pl

Certification

Fire rating:	Euro Class B-s2, d0 Other Fire Certifications available include Russian GOST, Australian AS 5637.1, Chinese 8624
ASTM E84:	Class A
VOC rated:	A+
IMO rated:	Yes
Cleanability:	Fully Washable
Lightfastness:	Very Good

Technical Information

Construction type:	Type I Fabric backed vinyl
Backer:	Non-Woven Polyester
Weight:	410 gsm / 18 oz
Roll width:	130 cm
Roll length:	30 linear metres

Environmental

Environmental responsibility: Muraspec regularly utilise up to 30% of our recycled content from woven backed product towards making new wallcoverings of a similar construction.

bsi ISO 9001 Quality Management Systems CERTIFIED Q 06111 ISO 14001 Environmental Management CERTIFIED EMS 74353

CLEANABILITY: Fully Washable
IMO RATED: 8517
IMO RATED: BV2690
LIGHTFASTNESS: Very good. (6 out of 8 to BSEN20105
VOC RATED: A+
CE COMPLIANT
CONTAINS BIOCIDE: Biocide
ANTI-BACTERIAL
FIRE RATED

SCAN ME

Muraspec
WALLCOVERINGS

Artemis



LRV 58 07A67



LRV 50 07A66

LRV 82 07A76



LRV 73 07A71



LRV 54 07A69



LRV 54 07A65



LRV 48 07A68



LRV 33 07A62



LRV 30 07A72



LRV 6 07A75



LRV 35 07A73



LRV 21 07A74



LRV 18 07A64



LRV 22 07A63

Artemis



LRV 33 07A62

Hanging Information

Pattern repeat:	0cm
Pattern overlap:	5cm
Pattern offset:	0cm
Hanging direction:	Reverse
Match type:	Random
Joint type:	Overlap and trim
Adhesive:	Murabond Heavy
Application:	Paste to wall

Products available in various weights and specifications

To order samples please visit our website:

www.muraspec.com
www.muraspec.fr
www.muraspec.pl

Environmental

Environmental responsibility: Muraspec regularly utilise up to 30% of our recycled content from woven backed product towards making new wallcoverings of a similar construction.

Certification

Fire rating:	Euro Class B-s2, d0 Other Fire Certifications available include Russian GOST, Australian AS 5637.1, Chinese 8624
VOC rated:	A+
IMO rated:	Yes
Cleanability:	Fully Washable
Lightfastness:	Very Good

Technical Information

Construction type:	Type II woven Fabric backed vinyl
Backer:	Osnaburg
Weight:	460 gsm / 20 oz
Roll width:	130 cm
Roll length:	30 linear metres

bsi ISO 9001 Quality Management Systems CERTIFIED Q 06111 ISO 14001 Environmental Management CERTIFIED EMS 74353

CLEANABILITY: Fully Washable
IMO RATED: 8517
IMO RATED: BV2690
LIGHTFASTNESS: Very good. (6 out of 8 to BSEN20105
VOC RATED: A+
CE COMPLIANT
CONTAINS BIOCIDE: Biocide
FIRE RATED

SCAN ME

Muraspec
WALLCOVERINGS

Assam

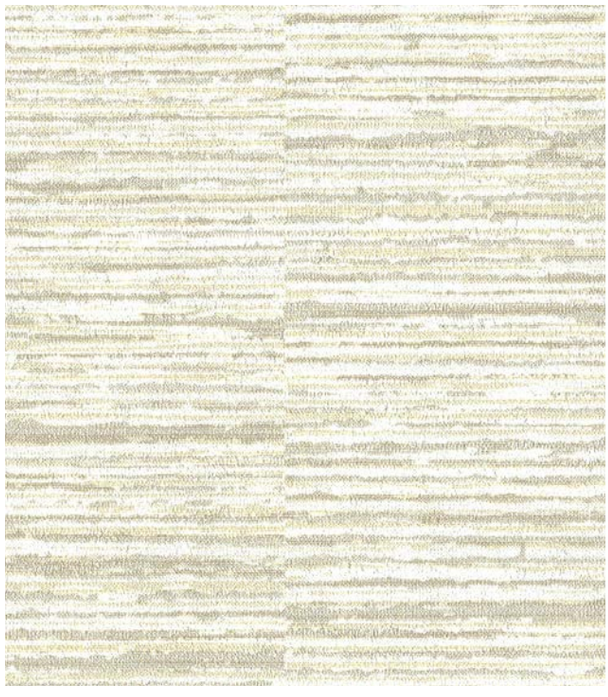

LRV 75 01C69



LRV 48 01C71



LRV 40 01C62



LRV 74 01C68



LRV 43 01C63



LRV 61 01C67



LRV 17 01C59



LRV 42 01C65



LRV 11 01C57

Assam



Hanging Information

Pattern repeat:	0cm
Pattern overlap:	5cm
Pattern offset:	0cm
Hanging direction:	Reverse
Match type:	Random
Joint type:	Overlap and trim
Adhesive:	Murabond Heavy
Application:	Paste to wall

Products available in various weights and specifications

To order samples please visit our website:
www.muraspec.com
www.muraspec.fr
www.muraspec.pl

Certification

Fire rating:	Euro Class B-s2, d0 Other Fire Certifications available include Russian GOST, Australian AS 5637.1, Chinese 8624
ASTM E84:	Class A
VOC rated:	A+
IMO rated:	Yes
Cleanability:	Fully Washable
Lightfastness:	Very Good

Technical Information

Construction type:	Type II, Fabric backed vinyl
Backer:	Non woven polyester
Weight:	460 gsm / 20 oz
Roll width:	130 cm
Roll length:	30 linear metres

Environmental

Environmental responsibility: Muraspec regularly utilise up to 30% of our recycled content from woven backed product towards making new wallcoverings of a similar construction.

bsi ISO 9001 Quality Management Systems CERTIFIED Q 06111 ISO 14001 Environmental Management CERTIFIED EMS 74353

CLEANABILITY Fully Washable
IMO RATED 8517
IMO RATED BV2690
LIGHTFASTNESS Very good. (6 out of 8 to BSEN20105
VOC RATED A+
CE COMPLIANT
CONTAINS BIOCIDE Biocide
ANTI-BACTERIAL
FIRE RATED

SCAN ME

Muraspec
WALLCOVERINGS

Audio



LRV 18 P8577



LRV 52 P8576

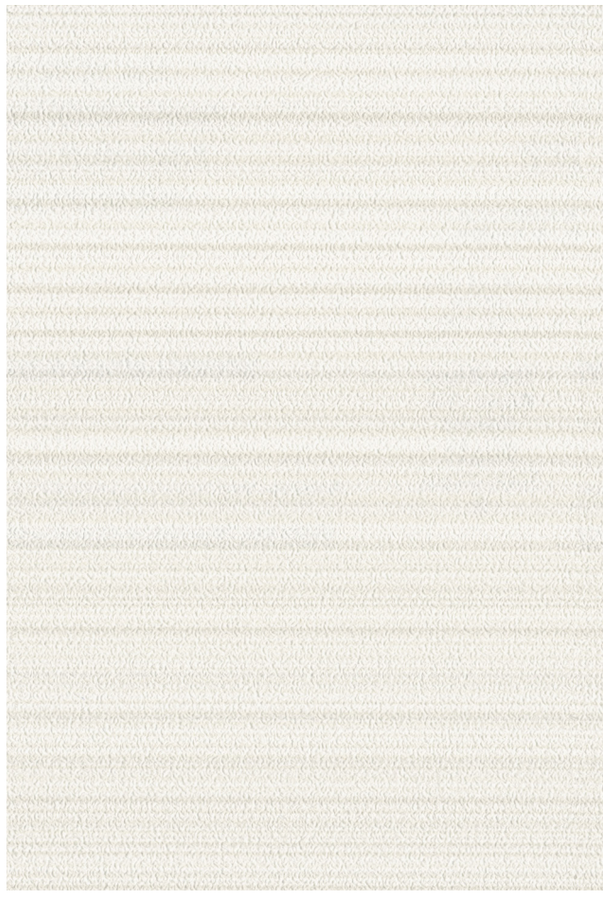

LRV 75 P8571



LRV 64 P8570



LRV 67 P8573



LRV 40 P8572



LRV 13 P8575



LRV 13 P8574

Audio



Hanging Information

Pattern repeat:	0cm
Pattern overlap:	5cm
Pattern offset:	0cm
Hanging direction:	Reverse
Match type:	Random
Joint type:	Overlap and trim
Adhesive:	Murabond Heavy
Application:	Paste to wall

Products available in various weights and specifications

To order samples please visit our website:
www.muraspec.com
www.muraspec.fr
www.muraspec.pl

Certification

Fire rating:	Euro Class B-s2, d0 Other Fire Certifications available include Russian GOST, Australian AS 5637.1, Chinese 8624
ASTM E84:	Class A
VOC rated:	A+
IMO rated:	Yes
Cleanability:	Fully Washable
Lightfastness:	Very Good

Technical Information

Construction type:	Type I Fabric backed vinyl
Backer:	Non Woven Polyester
Weight:	410 gsm / 18 oz
Roll width:	130 cm
Roll length:	30 linear metres

Environmental

Environmental responsibility: Muraspec regularly utilise up to 30% of our recycled content from woven backed product towards making new wallcoverings of a similar construction.

bsi ISO 9001 Quality Management Systems CERTIFIED Q 06111 ISO 14001 Environmental Management CERTIFIED EMS 74353

CLEANABILITY
Fully Washable

IMO RATED
8517

IMO RATED
BV2690

LIGHTFASTNESS
Very good.
(6 out of 8 to
BSEN20105

VOC RATED
A+

CE COMPLIANT

CONTAINS BIOCIDE
Biocide

FIRE RATED

SCAN ME

Muraspec
WALLCOVERINGS

Elan Talis

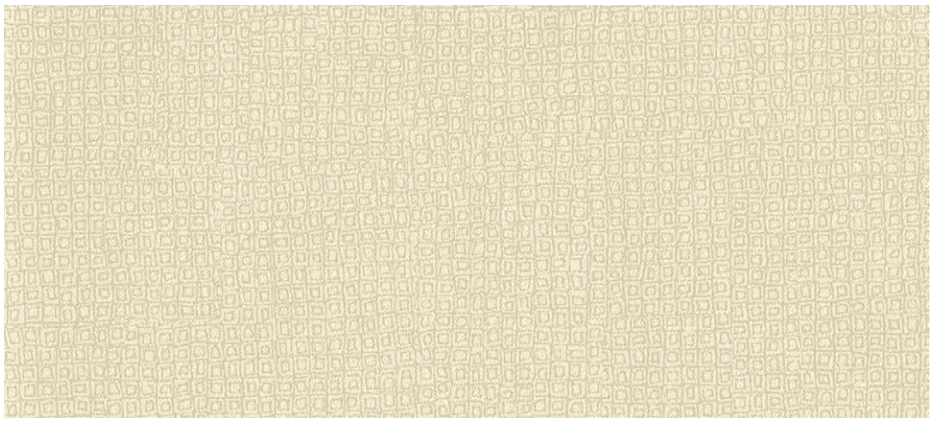

LRV 67 02E48



LRV 36 02E58



LRV 64 02E57



LRV 48 02E54



LRV 63 02E51



LRV 35 02E59



LRV 61 02E49



LRV 45 02E62



LRV 44 02E52



LRV 24 02E61



LRV 43 02E55



LRV 29 02E56



LRV 13 02E53



LRV 8 02E63

Elan Talis



Hanging Information

Pattern repeat:	0cm
Pattern overlap:	5cm
Pattern offset:	0cm
Hanging direction:	Rerverse
Match type:	Random
Joint type:	Overlap and trim
Adhesive:	Murabond Heavy
Application:	Paste to wall

Products available in various weights and specifications

To order samples please visit our website:
www.muraspec.com
www.muraspec.fr
www.muraspec.pl

Certification

Fire rating:	Euro Class B-s2, d0 Other Fire Certifications available include Russian GOST, Australian AS 5637.1, Chinese 8624
ASTM E84:	Class A
VOC rated:	A+
IMO rated:	Yes
Cleanability:	Fully Washable
Lightfastness:	Very Good

Technical Information

Construction type:	Type II Fabric backed vinyl
Backer:	Non woven polyester
Weight:	460 gsm / 20 oz
Roll width:	130 cm
Roll length:	30 linear metres

Environmental

Environmental responsibility: Muraspec regularly utilise up to 30% of our recycled content from woven backed product towards making new wallcoverings of a similar construction.

bsi ISO 9001 Quality Management Systems CERTIFIED Q 06111 ISO 14001 Environmental Management CERTIFIED EMS 74353

CLEANABILITY: Fully Washable
IMO RATED: 8517
IMO RATED: BV2690
LIGHTFASTNESS: Very good. (6 out of 8 to BSEN20105
VOC RATED: A+
CE COMPLIANT
CONTAINS BIOCIDE: Biocide
FIRE RATED

SCAN ME

Muraspec
WALLCOVERINGS

Francine



LRV 84 02B09



LRV 75 02B11



LRV 71 02B12



LRV 79 02B08



LRV 70 02B07



LRV 51 02B05



LRV 62 01B13



LRV 36 02B04



LRV 31 02B03



LRV 52 02B06



LRV 21 02B02

Francine



Hanging Information

Pattern repeat:	0cm
Pattern overlap:	5cm
Pattern offset:	0cm
Hanging direction:	Reverse
Match type:	Random
Joint type:	Overlap and trim
Adhesive:	Murabond Heavy
Application:	Paste to wall

Products available in various weights and specifications

To order samples please visit our website:
www.muraspec.com
www.muraspec.fr
www.muraspec.pl

Certification

Fire rating:	Euro Class B-s2, d0 Other Fire Certifications available include Russian GOST, Australian AS 5637.1, Chinese 8624
ASTM E84:	Class A
VOC rated:	A+
IMO rated:	Yes
Cleanability:	Fully Washable
Lightfastness:	Very Good

Technical Information

Construction type:	Type II Fabric backed vinyl
Backer:	Non woven polyester
Weight:	460 gsm / 20 oz
Roll width:	130 cm
Roll length:	30 linear metres

Environmental

Environmental responsibility: Muraspec regularly utilise up to 30% of our recycled content from woven backed product towards making new wallcoverings of a similar construction.

bsi ISO 9001 Quality Management Systems CERTIFIED Q 06111 ISO 14001 Environmental Management CERTIFIED EMS 74353

CLEANABILITY Fully Washable
IMO RATED 8517
IMO RATED BV2690
LIGHTFASTNESS Very good. (6 out of 8 to BSEN20105
VOC RATED A+
CE COMPLIANT
CONTAINS BIOCIDE Biocide
ANTI-BACTERIAL
FIRE RATED

SCAN ME

Muraspec
WALLCOVERINGS

Malaga



LRV 70 01B69

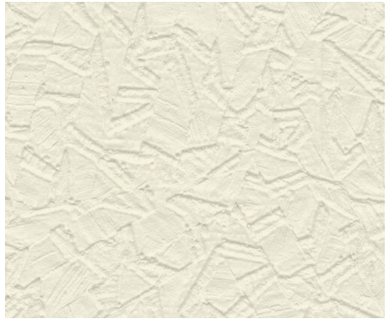

LRV 77 P5081



LRV 87 P5085



LRV 69 01B67



LRV 45 01B74



LRV 66 P5080



LRV 55 01B68



LRV 31 01B73



LRV 52 01B72

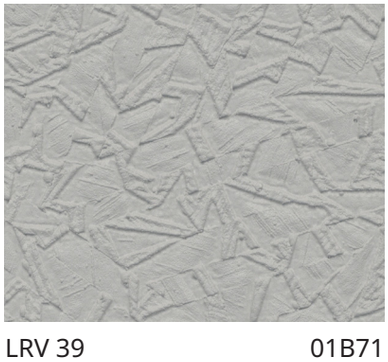

LRV 39 01B71



LRV 52 P7916

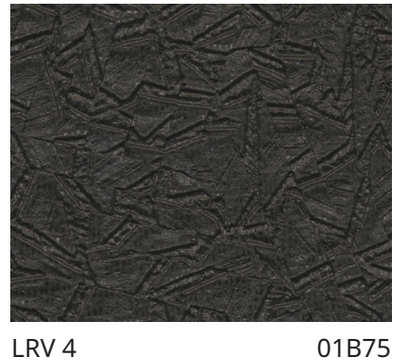

LRV 4 01B75

Malaga



Hanging Information

Pattern repeat:	0cm
Pattern overlap:	5cm
Pattern offset:	0cm
Hanging direction:	Reverse
Match type:	Random
Joint type:	Overlap and trim
Adhesive:	Murabond Heavy
Application:	Paste to wall

Products available in various weights and specifications

To order samples please visit our website:
www.muraspec.com
www.muraspec.fr
www.muraspec.pl

Environmental

Environmental responsibility: Muraspec regularly utilise up to 30% of our recycled content from woven backed product towards making new wallcoverings of a similar construction.

Certification

Fire rating:	Euro Class B-s1, d0 Other Fire Certifications available include Russian GOST, Australian AS 5637.1, Chinese 8624
ASTM E84:	Class A
VOC rated:	A+
IMO rated:	Yes
Cleanability:	Fully Washable
Lightfastness:	Very Good

Technical Information

Construction type:	Type I Fabric backed vinyl
Backer:	Cotton Scrim
Weight:	440gsm / 18 oz
Roll width:	130 cm
Roll length:	30 linear metres

bsi ISO 9001 Quality Management Systems CERTIFIED Q 06111 ISO 14001 Environmental Management CERTIFIED EMS 74353

CLEANABILITY — Fully Washable

LIGHTFASTNESS — Very good. (6 out of 8 to BSEN20105

VOC RATED — A+

CE COMPLIANT

CONTAINS BIOCIDE — Biocide

FIRE RATED

SCAN ME

Muraspec
WALLCOVERINGS

Palma

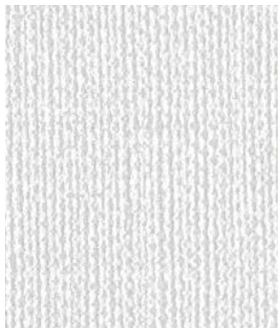

LRV 83 01D73



LRV 65 01D83



LRV 53 01D75



LRV 33 01D76



LRV 74 01D85



LRV 62 01D71

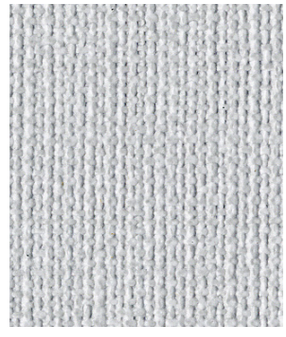

LRV 54 01D89



LRV 34 01D79



LRV 40 01D77



LRV 46 01D82



LRV 50 01D87

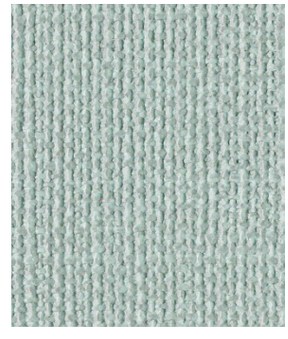

LRV 47 01D81



LRV 29 01D91



LRV 40 01D86

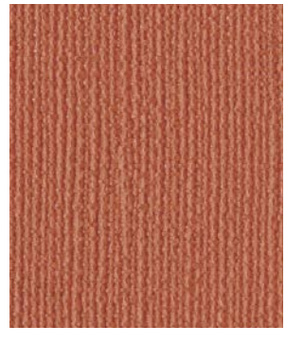

LRV 27 01D84

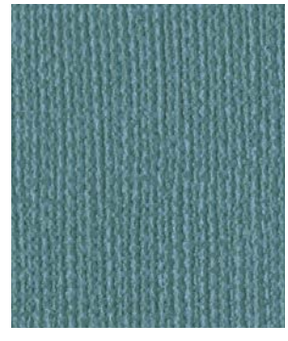

LRV 19 01D78

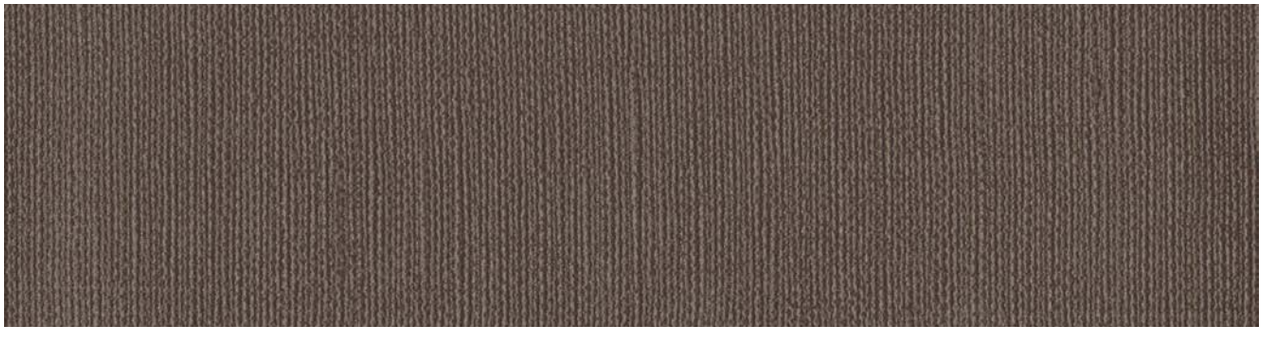

LRV 14 01D88

Palma

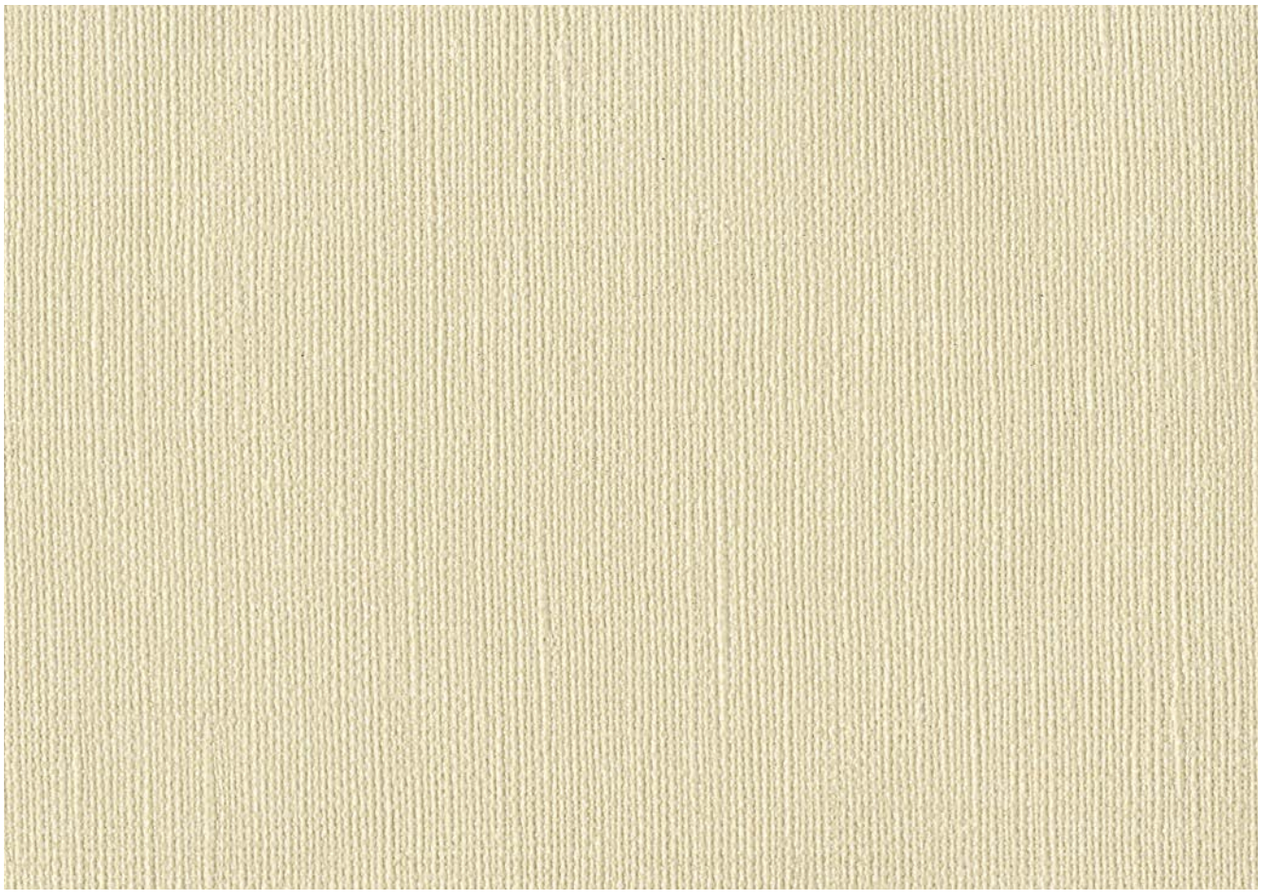

LRV 65

01D83

Hanging Information

Pattern repeat:	0cm
Pattern overlap:	5cm
Pattern offset:	0cm
Hanging direction:	Straight
Match type:	Random
Joint type:	Overlap and trim
Adhesive:	Murabond Heavy
Application:	Paste to wall

Products available in various weights and specifications

To order samples please visit our website:
www.muraspec.com
www.muraspec.fr
www.muraspec.pl

Certification

Fire rating:	Euro Class B-s2, d0 Other Fire Certifications available include Russian GOST, Australian AS 5637.1, Chinese 8624
ASTM E84:	Class A
VOC rated:	A+
IMO rated:	Yes
Cleanability:	Fully Washable
Lightfastness:	Very Good

Technical Information

Construction type:	Type I, Fabric backed vinyl
Backer:	Non woven Polyester
Weight:	410gsm / 18 oz
Roll width:	130 cm
Roll length:	30 linear metres

Environmental

Environmental responsibility: Muraspec regularly utilise up to 30% of our recycled content from woven backed product towards making new wallcoverings of a similar construction.

bsi ISO 9001 Quality Management Systems CERTIFIED Q 06111 ISO 14001 Environmental Management CERTIFIED EMS 74353

CLEANABILITY
Fully Washable

IMO RATED
8517

IMO RATED
BV2690

LIGHTFASTNESS
Very good.
(6 out of 8 to BSEN20105

VOC RATED
A+

CE COMPLIANT

CONTAINS BIOCIDE
Biocide

FIRE RATED

SCAN ME

Muraspec
WALLCOVERINGS

Zuri



LRV 81 02E44



LRV 74 02E45



LRV 50 02E46

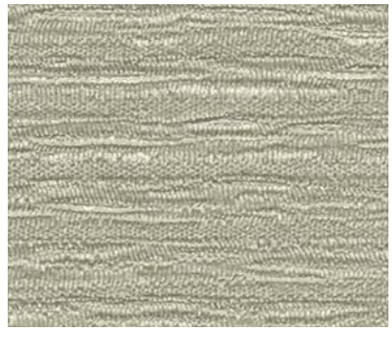

LRV 46 02E37

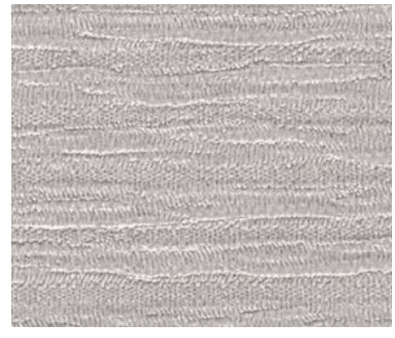

LRV 51 02E38



LRV 51 02E47

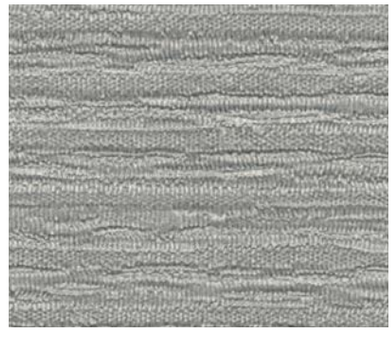

LRV 35 02E34



LRV 31 02E43



LRV 33 02E41



LRV 24 02E39



LRV 14 02E42

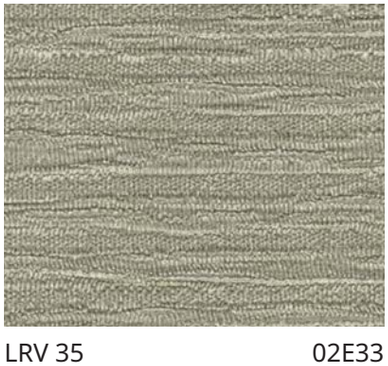

LRV 35 02E33

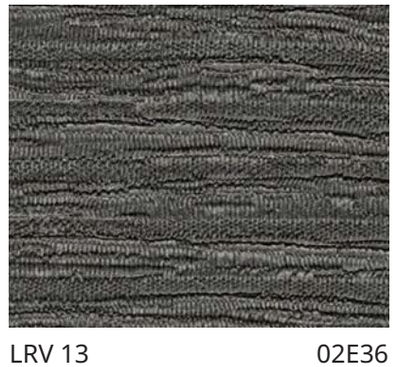

LRV 13 02E36

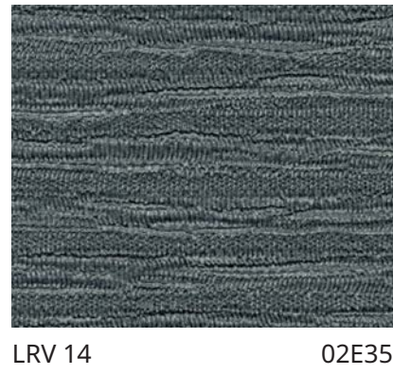

LRV 14 02E35

Zuri



Hanging Information

Pattern repeat:	0cm
Pattern overlap:	5cm
Pattern offset:	0cm
Hanging direction:	Reverse
Match type:	Random
Joint type:	Overlap and trim
Adhesive:	Murabond Heavy
Application:	Paste to wall

Products available in various weights and specifications

To order samples please visit our website:
www.muraspec.com
www.muraspec.fr
www.muraspec.pl

Certification

Fire rating:	Euro Class B-s2, d0 Other Fire Certifications available include Russian GOST, Australian AS 5637.1, Chinese 8624
ASTM E84:	Class A
VOC rated:	A+
IMO rated:	Yes
Cleanability:	Fully Washable
Lightfastness:	Very Good

Technical Information

Construction type:	Type II, Fabric backed vinyl
Backer:	Osnaburg
Weight:	460 gsm / 20 oz
Roll width:	130 cm
Roll length:	30 linear metres

Environmental

Environmental responsibility: Muraspec regularly utilise up to 30% of our recycled content from woven backed product towards making new wallcoverings of a similar construction.

bsi ISO 9001 Quality Management Systems CERTIFIED Q 06111 ISO 14001 Environmental Management CERTIFIED EMS 74353

CLEANABILITY: Fully Washable
IMO RATED: 8517
IMO RATED: BV2690
LIGHTFASTNESS: Very good. (6 out of 8 to BSEN20105
VOC RATED: A+
CE COMPLIANT
CONTAINS BIOCIDE: Biocide
ANTI-BACTERIAL
FIRE RATED

SCAN ME

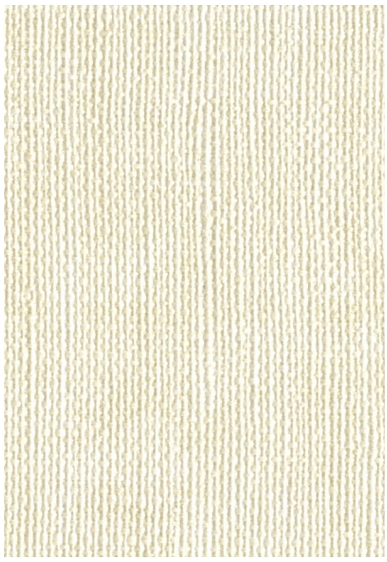

LRV 74 10820



LRV 69 04A16



LRV 64 10822



LRV 69 04A16



LRV 49 04A17



LRV 35 P7848



LRV 50 P7847



LRV 33 P7849



LRV 14 10821

Nuray



Hanging Information

Pattern repeat:	0cm
Pattern overlap:	5cm
Pattern offset:	0cm
Hanging direction:	Reverse
Match type:	Random
Joint type:	Overlap and trim
Adhesive:	Murabond Light
Application:	Paste to wall

Products available in various weights and specifications

To order samples please visit our website:
www.muraspec.com
www.muraspec.fr
www.muraspec.pl

Environmental

Environmental responsibility: Muraspec regularly utilise up to 30% of our recycled content from woven backed product towards making new wallcoverings of a similar construction.

Certification

Fire rating:	Euro Class B-s2, d0 Other Fire Certifications available include Russian GOST, Australian AS 5637.1, Chinese 8624
ASTM E84:	Class A
VOC rated:	A+
IMO rated:	Yes
Cleanability:	Fully Washable
Lightfastness:	Very Good

Technical Information

Construction type:	Paper backed vinyl
Backer:	Paper
Weight:	300 gsm
Roll width:	130 cm
Roll length:	30 linear metres

bsi ISO 9001 Quality Management Systems CERTIFIED Q 06111 — ISO 14001 Environmental Management CERTIFIED EMS 74353

CLEANABILITY — Fully Washable

LIGHTFASTNESS — Very good. (6 out of 8 to BSEN20105

VOC RATED — A+

CE COMPLIANT

FIRE RATED

SCAN ME

Muraspec
WALLCOVERINGS

Riviera



LRV 21 12570



LRV 17 12571



LRV 33 12572



LRV 44 12573



LRV 65 12574



LRV 80 12575



LRV 68 12576



LRV 55 12577



LRV 12 12578

Riviera



LRV 21

12579

Hanging Information

Pattern repeat:	0cm
Pattern overlap:	5cm
Pattern offset:	0cm
Hanging direction:	Reverse
Match type:	Random
Joint type:	Overlap and trim
Adhesive:	Murabond Heavy
Tools:	Hard spatula and joint cutter
Application:	Paste to wall

To order samples please visit our website:

www.muraspec.com
www.muraspec.fr
www.muraspec.pl

Certification

Fire Rating:	Euro Class B-s2, d0 Other Fire Certifications available include Russian GOST, Australian AS 5637.1, Chinese 8624
ASTM E84:	Class A
VOC rated:	A+
Cleanability:	Fully Washable
Lightfastness:	Very Good

Technical Information

Construction type:	Type II Fabric backed vinyl
Backer:	Osnaburg
Weight:	460gsm / 20oz
Roll width:	130 cm
Roll length:	30 linear metres

Environmental

Environmental responsibility: Muraspec regularly utilise up to 30% of our recycled content from woven backed product towards making new wallcoverings of a similar construction.

bsi ISO 9001 Quality Management Systems CERTIFIED Q 06111 ISO 14001 Environmental Management CERTIFIED EMS 74353

CLEANABILITY
Fully Washable

IMO RATED
8517

IMO RATED
BV2690

LIGHTFASTNESS
Very good.
(6 out of 8 to
BSEN20105

VOC RATED
A+

CE COMPLIANT
CE

CONTAINS BIOCIDE
Biocide

FIRE RATED

SCAN ME

Muraspec
WALLCOVERINGS

Jakarta



LRV 71 P7295



LRV 73 10803



LRV 66 P7293



LRV 61 P7298



LRV 22 P7296



LRV 26 10804

Jakarta

Muraspec
WALLCOVERINGS

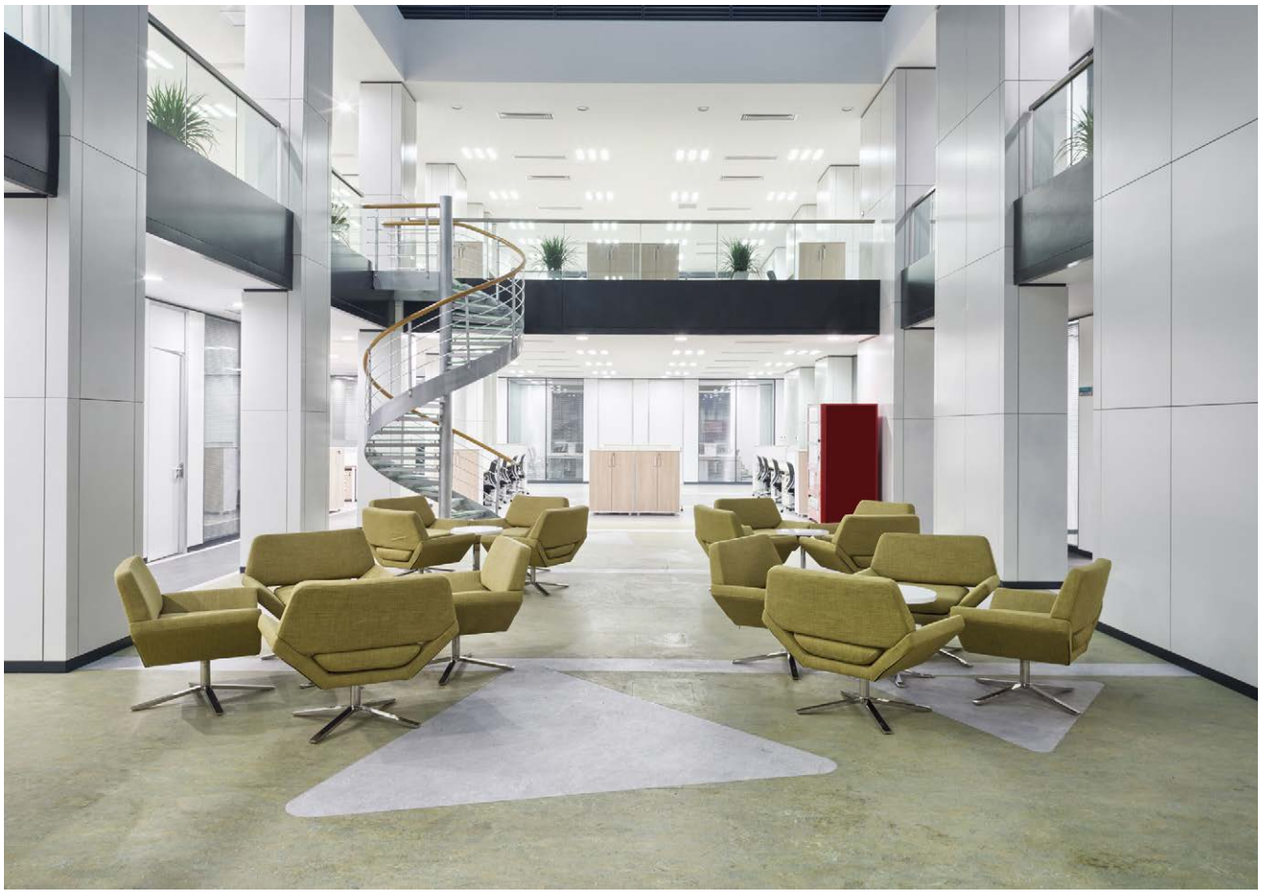

Hanging Information

Pattern repeat:	0cm
Pattern overlap:	5cm
Pattern offset:	0cm
Hanging direction:	Reverse
Match type:	Random
Joint type:	Overlap and trim
Adhesive:	Murabond Light
Application:	Paste to wall

Products available in various weights and specifications

To order samples please visit our website:
www.muraspec.com
www.muraspec.fr
www.muraspec.pl

Environmental

Environmental responsibility: Muraspec regularly utilise up to 30% of our recycled content from woven backed product towards making new wallcoverings of a similar construction.

Certification

Fire rating:	Euro Class B-s2, d0 Other Fire Certifications available include Russian GOST, Australian AS 5637.1, Chinese 8624
ASTM E84:	Class A
VOC rated:	A+
IMO rated:	Yes
Cleanability:	Fully Washable
Lightfastness:	Very Good

Technical Information

Construction type:	Paper backed vinyl
Backer:	Paper
Weight:	300 gsm
Roll width:	130 cm
Roll length:	30 linear metres

bsi
ISO 9001 Quality Management Systems CERTIFIED Q 06111
ISO 14001 Environmental Management CERTIFIED EMS 74353

CLEANABILITY
Fully Washable

LIGHTFASTNESS
Very good. (6 out of 8 to BSEN20105

VOC RATED
A+

CE COMPLIANT
CE

FIRE RATED

SCAN ME

Muraspec
WALLCOVERINGS

Palma Stripe

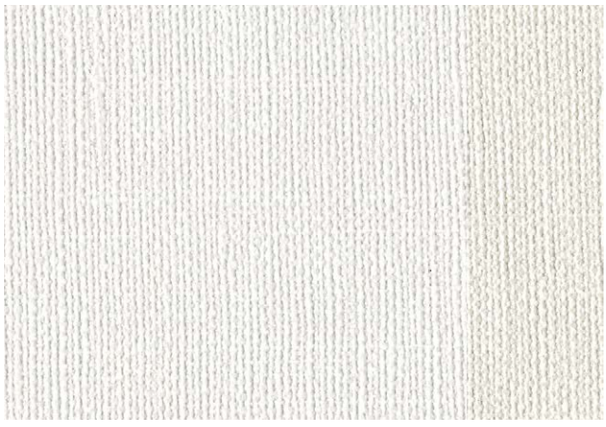

LRV 76 01S85

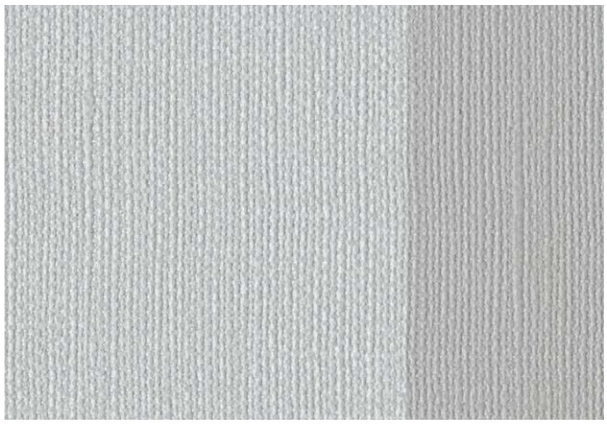

LRV 50 01S89



LRV 43 01S87

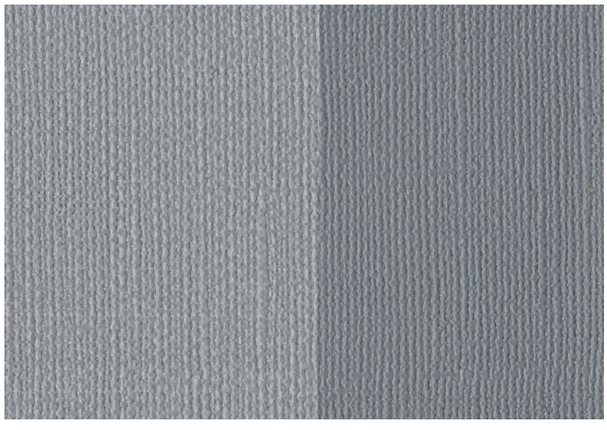

LRV 26 01S91



LRV 41 01S82

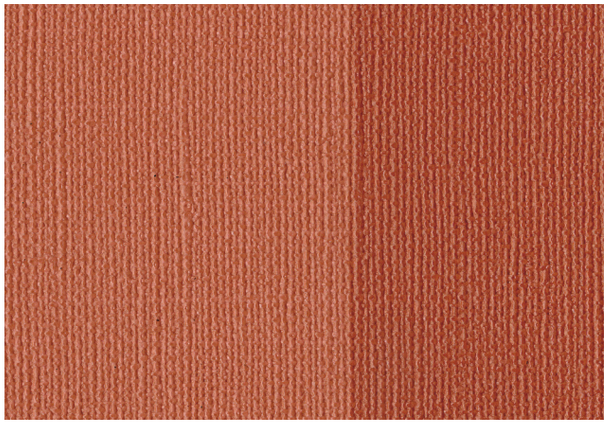

LRV 24 01S84

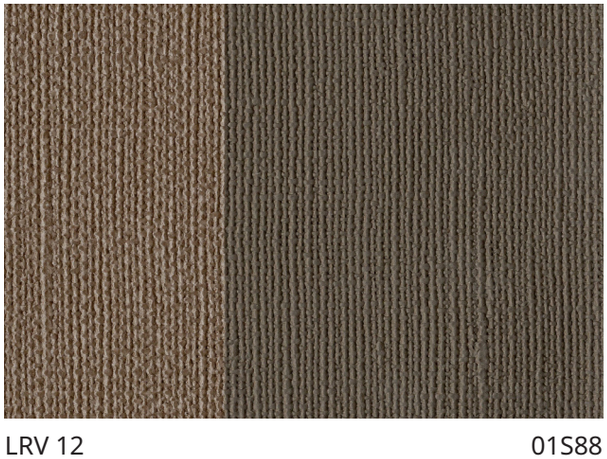

LRV 12 01S88

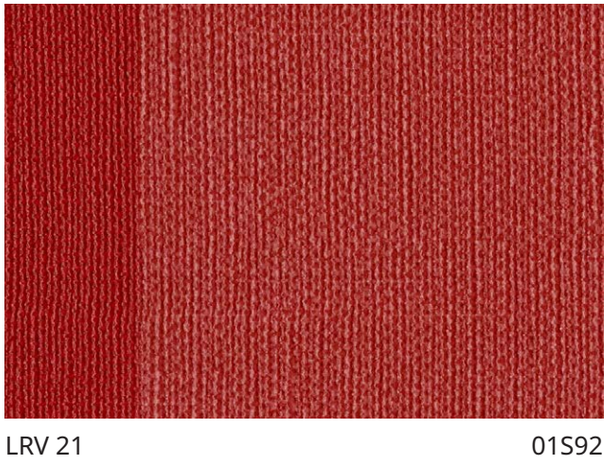

LRV 21 01S92

Palma Stripe



Hanging Information

Pattern repeat:	0cm
Pattern overlap:	16cm
Pattern offset:	0cm
Hanging direction:	Reverse
Match type:	Random
Joint type:	Overlap and trim
Adhesive:	Murabond Heavy
Application:	Paste to wall

Products available in various weights and specifications

To order samples please visit our website:
www.muraspec.com
www.muraspec.fr
www.muraspec.pl

Certification

Fire rating:	Euro Class B-s2, d0 Other Fire Certifications available include Russian GOST, Australian AS 5637.1, Chinese 8624
ASTM E84:	Class A
VOC rated:	A+
IMO rated:	Yes
Cleanability:	Fully Washable
Lightfastness:	Very Good

Technical Information

Construction type:	Type I Fabric backed vinyl
Backer:	Non woven Polyester
Weight:	410gsm / 18 oz
Roll width:	130 cm
Roll length:	30 linear metres

Environmental

Environmental responsibility: Muraspec regularly utilise up to 30% of our recycled content from woven backed product towards making new wallcoverings of a similar construction.

bsi ISO 9001 Quality Management Systems CERTIFIED Q 06111 — ISO 14001 Environmental Management CERTIFIED EMS 74353

CLEANABILITY Fully Washable

IMO RATED 8517

IMO RATED BV2690

LIGHTFASTNESS Very good. (6 out of 8 to BSEN20105

VOC RATED A+

CE COMPLIANT CE

CONTAINS BIOCIDE Biocide

FIRE RATED

SCAN ME

Muraspec
WALLCOVERINGS

Pearl Stripe

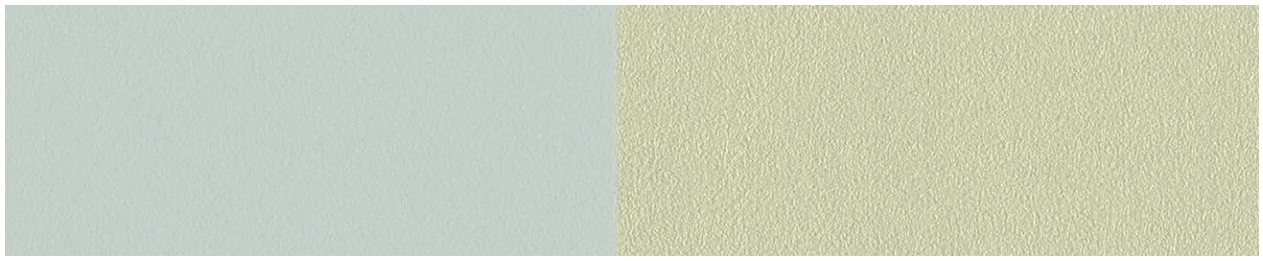

LRV 62 P2149



LRV 60 P2144



LRV 80 P2148



LRV 79 P2147



LRV 57 P2145



LRV 35 P2146

Pearl Stripe



Hanging Information

Pattern repeat:	0cm
Pattern overlap:	16cm
Pattern offset:	0cm
Hanging direction:	Reverse
Match type:	Random
Joint type:	Overlap and trim
Adhesive:	Murabond Heavy
Application:	Paste to wall

Products available in various weights and specifications

To order samples please visit our website:
www.muraspec.com
www.muraspec.fr
www.muraspec.pl

Certification

Fire rating:	Euro Class B-s2, d0 Other Fire Certifications available include Russian GOST, Australian AS 5637.1, Chinese 8624
ASTM E84:	Class A
VOC rated:	A+
IMO rated:	Yes
Cleanability:	Fully Washable
Lightfastness:	Very Good

Technical Information

Construction type:	Type I Fabric backed vinyl
Backer:	Non Woven Polyester
Weight:	410 gsm / 18 oz
Roll width:	130 cm
Roll length:	30 linear metres

Environmental

Environmental responsibility: Muraspec regularly utilise up to 30% of our recycled content from woven backed product towards making new wallcoverings of a similar construction.

bsi ISO 9001 Quality Management Systems CERTIFIED Q 06111 ISO 14001 Environmental Management CERTIFIED EMS 74353

CLEANABILITY: Fully Washable
IMO RATED: 8517
IMO RATED: BV2690
LIGHTFASTNESS: Very good. (6 out of 8 to BSEN20105
VOC RATED: A+
CE COMPLIANT
CONTAINS BIOCIDE: Biocide
FIRE RATED

SCAN ME

Muraspec
WALLCOVERINGS

Studio Suite Stripe

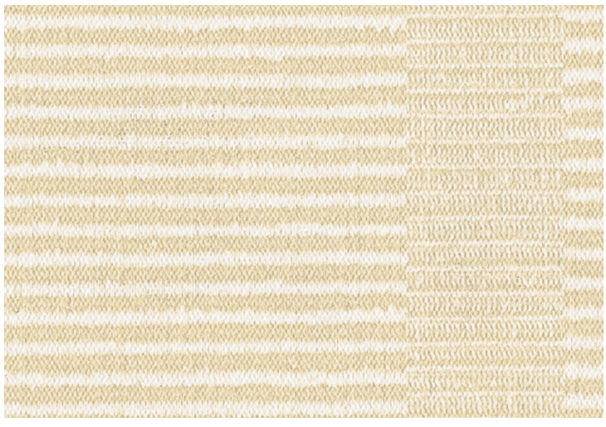

LRV 74 P1128

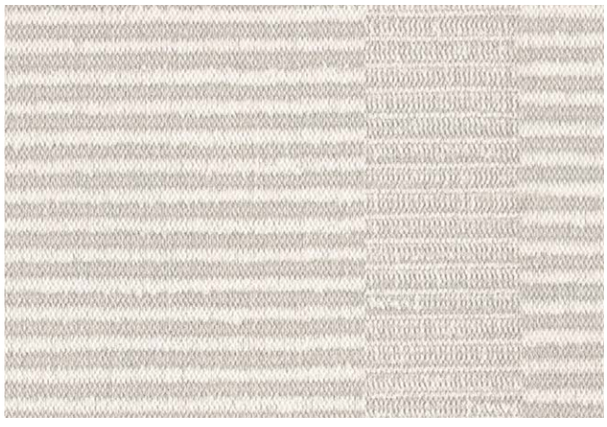

LRV 65 P1122

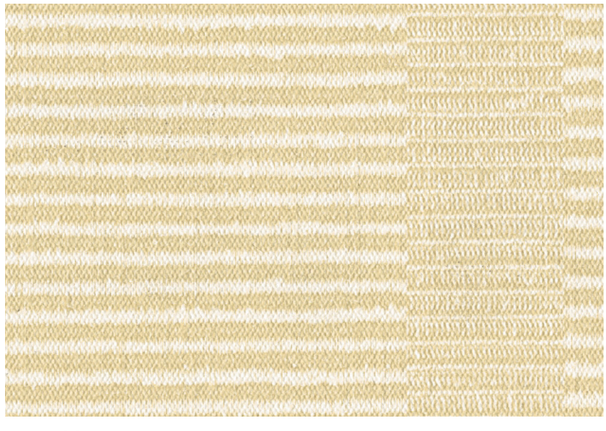

LRV 68 P1125

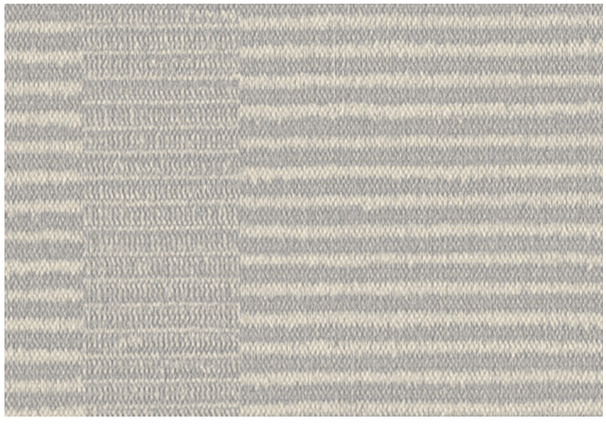

LRV 45 P1121



LRV 65 P1123

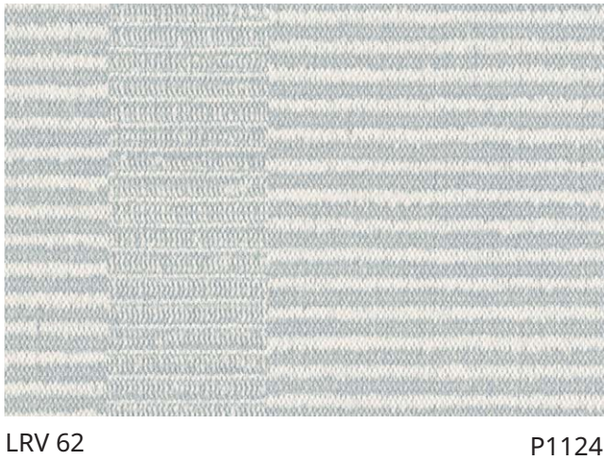

LRV 62 P1124

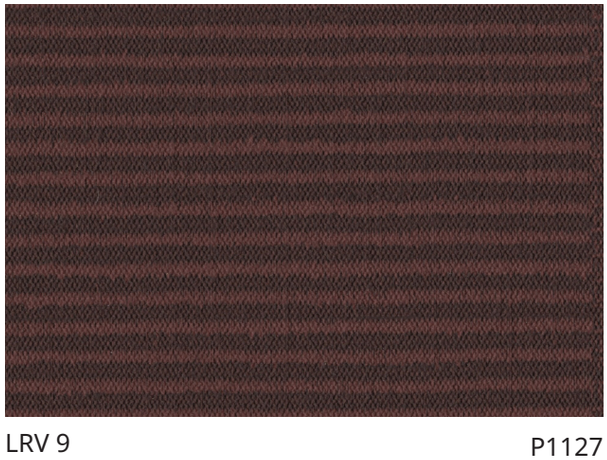

LRV 9 P1127

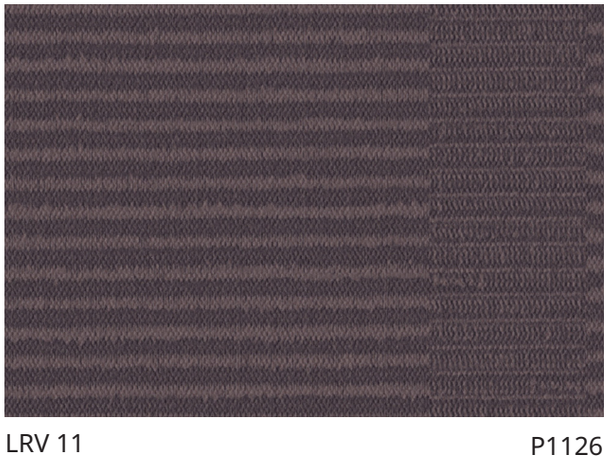

LRV 11 P1126

Studio Suite Stripe



Hanging Information

Pattern repeat:	0cm
Pattern overlap:	5cm
Pattern offset:	0cm
Hanging direction:	Reverse
Match type:	Random
Joint type:	Overlap and trim
Adhesive:	Murabond Heavy
Application:	Paste to wall

Products available in various weights and specifications

To order samples please visit our website:
www.muraspec.com
www.muraspec.fr
www.muraspec.pl

Certification

Fire rating:	Euro Class B-s2, d0 Other Fire Certifications available include Russian GOST, Australian AS 5637.1, Chinese 8624
ASTM E84:	Class A
VOC rated:	A+
IMO rated:	Yes
Cleanability:	Fully Washable
Lightfastness:	Very Good

Technical Information

Construction type:	Type I Fabric backed vinyl
Backer:	Non Woven Polyester
Weight:	410 gsm / 18 oz
Roll width:	130 cm
Roll length:	30 linear metres

Environmental

Environmental responsibility: Muraspec regularly utilise up to 30% of our recycled content from woven backed product towards making new wallcoverings of a similar construction.

bsi ISO 9001 Quality Management Systems CERTIFIED Q 06111 — ISO 14001 Environmental Management CERTIFIED EMS 74353

CLEANABILITY: Fully Washable
IMO RATED: 8517
IMO RATED: BV2690
LIGHTFASTNESS: Very good. (6 out of 8 to BSEN20105
VOC RATED: A+
CE COMPLIANT
CONTAINS BIOCIDE: Biocide
FIRE RATED

SCAN ME

Bonchurch



LTD02520

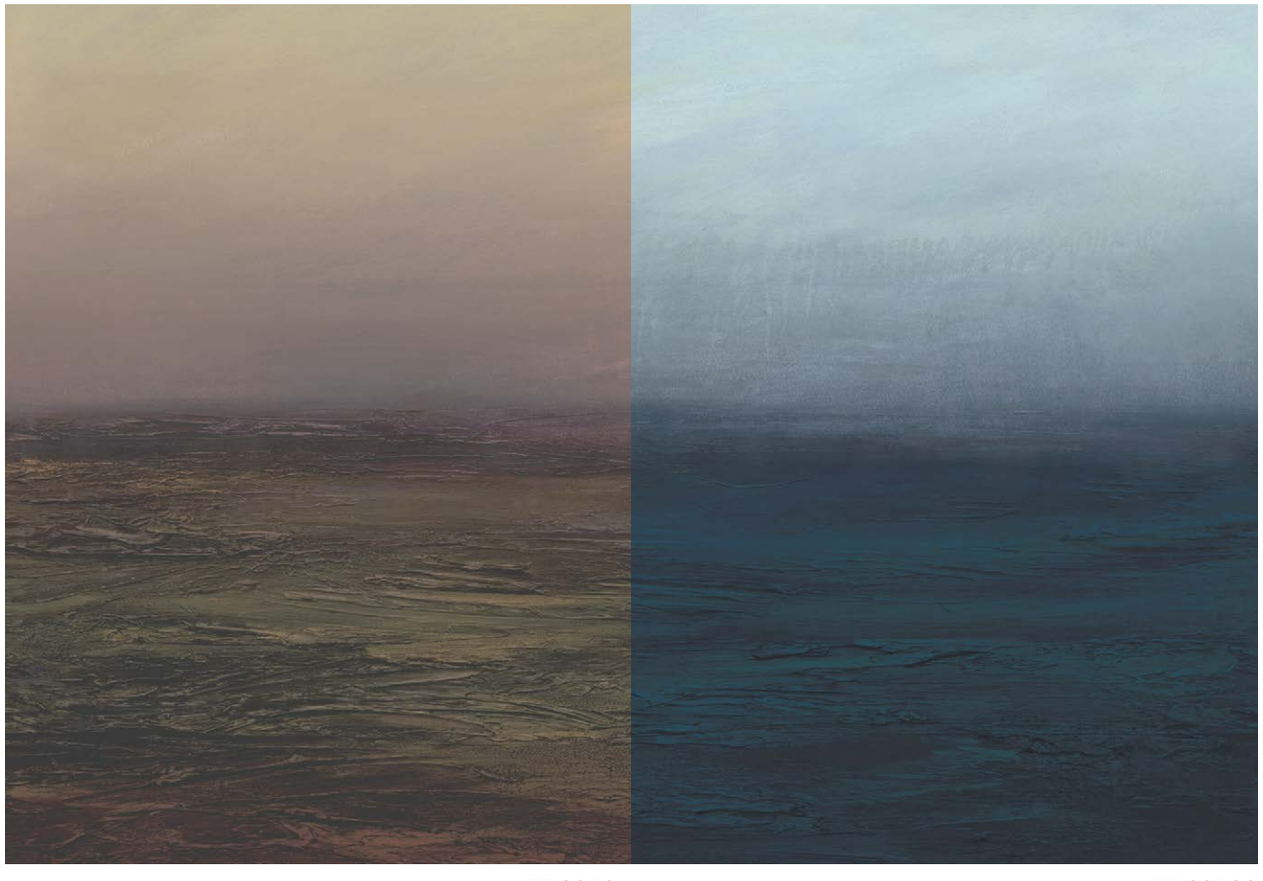

LTD02521

LTD02522

Bonchurch



Hanging Information

Pattern repeat:	0cm
Pattern overlap:	5cm
Pattern offset:	0cm
Hanging direction:	Straight
Match type:	Straight
Joint type:	Overlap and trim
Adhesive:	Murabond Heavy
Application:	Paste to wall

Products available in various weights and specifications

To order samples please visit our website:
www.muraspec.com
www.muraspec.fr
www.muraspec.pl

Certification

Fire rating:	Euro Class B-s2, d0 Other Fire Certifications available include Russian GOST, Australian AS 5637.1, Chinese 8624
ASTM E84:	Class A
VOC rated:	A+
IMO rated:	Yes
Cleanability:	Fully Washable
Lightfastness:	Very Good

Technical Information

Construction type:	Digital Print FBV
Backer:	Non woven polyester
Weight:	350 gsm / 15 oz
Roll width:	Print to Order
Roll length:	By the Metre

Environmental

Environmental responsibility: Muraspec regularly utilise up to 30% of our recycled content from woven backed product towards making new wallcoverings of a similar construction.

bsi ISO 9001 Quality Management Systems CERTIFIED Q 06111 — ISO 14001 Environmental Management CERTIFIED EMS 74353

CLEANABILITY — Fully Washable

LIGHTFASTNESS — Very good. (6 out of 8 to BSEN20105

VOC RATED — A+

CE COMPLIANT — CE

CONTAINS BIOCIDE — Biocide

FIRE RATED

SCAN ME



LTD02510



LTD02511 LTD02512 LTD02513 LTD02514 LTD02515

Vista



Hanging Information

Pattern repeat:	0cm
Pattern overlap:	5cm
Pattern offset:	0cm
Hanging direction:	Straight
Match type:	Straight
Joint type:	Overlap and trim
Adhesive:	Murabond Heavy
Application:	Paste to wall

Products available in various weights and specifications

To order samples please visit our website:
www.muraspec.com
www.muraspec.fr
www.muraspec.pl

Environmental

Environmental responsibility: Muraspec regularly utilise up to 30% of our recycled content from woven backed product towards making new wallcoverings of a similar construction.

Certification

Fire rating:	Euro Class B-s2, d0 Other Fire Certifications available include Russian GOST, Australian AS 5637.1, Chinese 8624
ASTM E84:	Class A
VOC rated:	A+
IMO rated:	Yes
Cleanability:	Fully Washable
Lightfastness:	Very Good

Technical Information

Construction type:	Digital Print FBV
Backer:	Non woven polyester
Weight:	350 gsm / 15 oz
Roll width:	Print to Order
Roll length:	By the Metre

bsi ISO 9001 Quality Management Systems CERTIFIED Q 06111 — ISO 14001 Environmental Management CERTIFIED EMS 74353

CLEANABILITY — Fully Washable

LIGHTFASTNESS — Very good. (6 out of 8 to BSEN20105

VOC RATED — A+

CE COMPLIANT

CONTAINS BIOCIDE — Biocide

FIRE RATED

SCAN ME

Muraspec
WALLCOVERINGS

Zephyr



LTD02700



LTD02701



LTD02702



LTD02703



LTD02704



LTD02705



LTD02706



LTD02707

Zephyr



Hanging Information

Pattern repeat:	0cm
Pattern overlap:	5cm
Pattern offset:	0cm
Hanging direction:	Straight
Match type:	Straight
Joint type:	Overlap and trim
Adhesive:	Murabond Heavy
Application:	Paste to wall

Products available in various weights and specifications

To order samples please visit our website:
www.muraspec.com
www.muraspec.fr
www.muraspec.pl

Environmental

Environmental responsibility: Muraspec regularly utilise up to 30% of our recycled content from woven backed product towards making new wallcoverings of a similar construction.

Certification

Fire rating:	Euro Class B-s2, d0 Other Fire Certifications available include Russian GOST, Australian AS 5637.1, Chinese 8624
ASTM E84:	Class A
VOC rated:	A+
IMO rated:	Yes
Cleanability:	Fully Washable
Lightfastness:	Very Good

Technical Information

Construction type:	Digital Print FBV
Backer:	Non woven polyester
Weight:	350 gsm / 15 oz
Roll width:	Print to Order
Roll length:	By the Metre

bsi ISO 9001 Quality Management Systems CERTIFIED Q 06111 — ISO 14001 Environmental Management CERTIFIED EMS 74353

CLEANABILITY — Fully Washable

LIGHTFASTNESS — Very good. (6 out of 8 to BSEN20105

VOC RATED — A+

CE COMPLIANT

CONTAINS BIOCIDE — Biocide

FIRE RATED

SCAN ME



LRV 35 11130



LRV 46 11131



LRV 28 11132

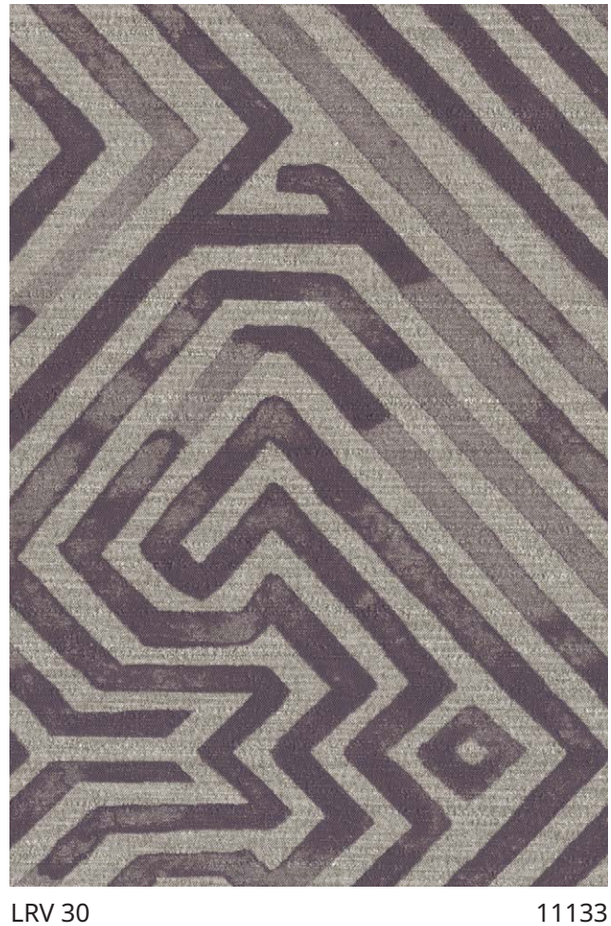

LRV 30 11133

Cubica



Hanging Information

Pattern repeat:	80cm
Pattern overlap:	5cm
Pattern offset:	0cm
Hanging direction:	Straight
Match type:	Straight
Joint type:	Overlap and trim
Adhesive:	Murabond Heavy
Application:	Paste to wall

Products available in various weights and specifications

To order samples please visit our website:
www.muraspec.com
www.muraspec.fr
www.muraspec.pl

Certification

Fire rating:	Euro Class B-s2, d0 Other Fire Certifications available include Russian GOST, Australian AS 5637.1, Chinese 8624
ASTM E84:	Class A
VOC rated:	A+
IMO rated:	Yes
Cleanability:	Fully Washable
Lightfastness:	Very Good

Technical Information

Construction type:	Type I Fabric backed vinyl
Backer:	Non woven polyester
Weight:	410 gsm / 18 oz
Roll width:	130 cm
Roll length:	30 linear metres

Environmental

Environmental responsibility: Muraspec regularly utilise up to 30% of our recycled content from woven backed product towards making new wallcoverings of a similar construction.

bsi ISO 9001 Quality Management Systems CERTIFIED Q 06111 ISO 14001 Environmental Management CERTIFIED EMS 74353

CLEANABILITY: Fully Washable
IMO RATED: 8517
IMO RATED: BV2690
LIGHTFASTNESS: Very good. (6 out of 8 to BSEN20105
VOC RATED: A+
CE COMPLIANT
CONTAINS BIOCIDE: Biocide
ANTI-BACTERIAL
FIRE RATED

SCAN ME

Muraspec
WALLCOVERINGS

Element





LRV 78 01B94



LRV 84 01B95

Optic



LRV 79 01B96



LRV 78 01B97



Pleat





LRV 65 01B92



LRV 79 01B93

Solitaire



LRV 82 01B98



LRV 59 01B99



Hanging Information

Pattern repeat:	53cm
Pattern overlap:	5cm
Pattern offset:	0cm
Hanging direction:	Straight
Match type:	Straight
Joint type:	Overlap and trim
Adhesive:	Murabond Heavy
Application:	Paste to wall

Products available in various weights and specifications

To order samples please visit our website:
www.muraspec.com
www.muraspec.fr
www.muraspec.pl

Certification

Fire rating:	Euro Class B-s2, d0 Other Fire Certifications available include Russian GOST, Australian AS 5637.1, Chinese 8624
ASTM E84:	Class A
VOC rated:	A+
IMO rated:	Yes
Cleanability:	Fully Washable
Lightfastness:	Very Good

Technical Information

Construction type:	Type I Fabric backed vinyl
Backer:	Non woven polyester
Weight:	360 gsm / 15 oz
Roll width:	130 cm
Roll length:	30 linear metres

Environmental

Environmental responsibility: Muraspec regularly utilise up to 30% of our recycled content from woven backed product towards making new wallcoverings of a similar construction.

bsi ISO 9001 Quality Management Systems CERTIFIED Q 06111 ISO 14001 Environmental Management CERTIFIED EMS 74353

CLEANABILITY Fully Washable
IMO RATED 8517
IMO RATED BV2690
LIGHTFASTNESS Very good. (6 out of 8 to BSEN20105
VOC RATED A+
CE COMPLIANT
CONTAINS BIOCIDE Biocide
FIRE RATED

SCAN ME

LRV 86 05A65

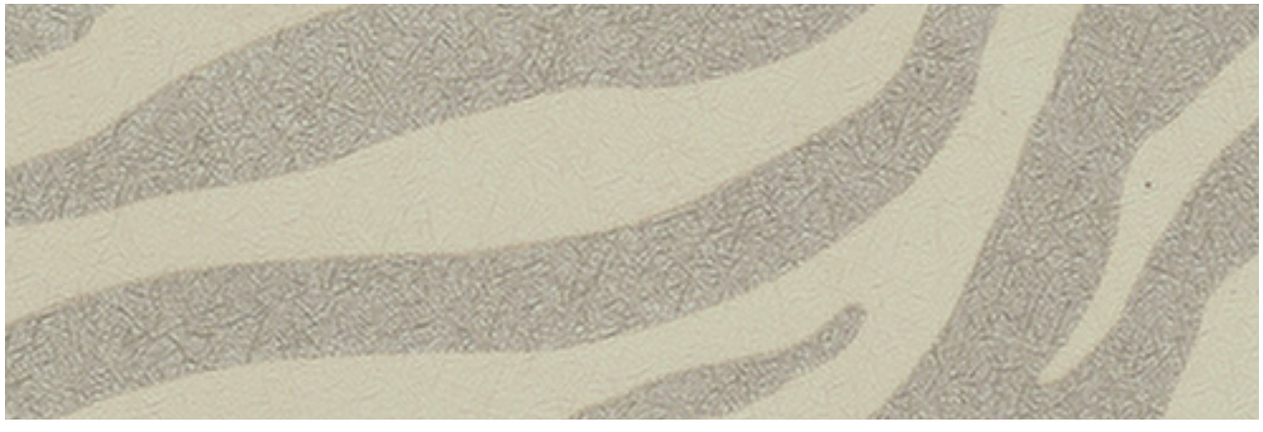

LRV 51 05A66



LRV 64 05A68



LRV 43 05A69



LRV 19 05A71



LRV 23 05A67

Safari



Hanging Information

Pattern repeat:	53cm
Pattern overlap:	8cm
Pattern offset:	0cm
Hanging direction:	Straight
Match type:	Straight
Joint type:	Overlap and trim
Adhesive:	Murabond Heavy
Application:	Paste to wall

Products available in various weights and specifications

To order samples please visit our website:
www.muraspec.com
www.muraspec.fr
www.muraspec.pl

Certification

Fire rating:	Euro Class B-s2, d0 Other Fire Certifications available include Russian GOST, Australian AS 5637.1, Chinese 8624
ASTM E84:	Class A
VOC rated:	A+
IMO rated:	Yes
Cleanability:	Fully Washable
Lightfastness:	Very Good

Technical Information

Construction type:	Type I Fabric backed vinyl
Backer:	Non Woven Polyester
Weight:	360 gsm / 15 oz
Roll width:	130 cm
Roll length:	30 linear metres

Environmental

Environmental responsibility: Muraspec regularly utilise up to 30% of our recycled content from woven backed product towards making new wallcoverings of a similar construction.

bsi ISO 9001 Quality Management Systems CERTIFIED Q 06111 ISO 14001 Environmental Management CERTIFIED EMS 74353

CLEANABILITY: Fully Washable
IMO RATED: 8517
IMO RATED: BV2690
LIGHTFASTNESS: Very good. (6 out of 8 to BSEN20105
VOC RATED: A+
CE COMPLIANT
CONTAINS BIOCIDE: Biocide
FIRE RATED

SCAN ME

Muraspec
WALLCOVERINGS

Andalucia



LRV 79 11110



LRV 68 11111



LRV 62 11117



LRV 64 11115



LRV 57 11116



LRV 52 11114

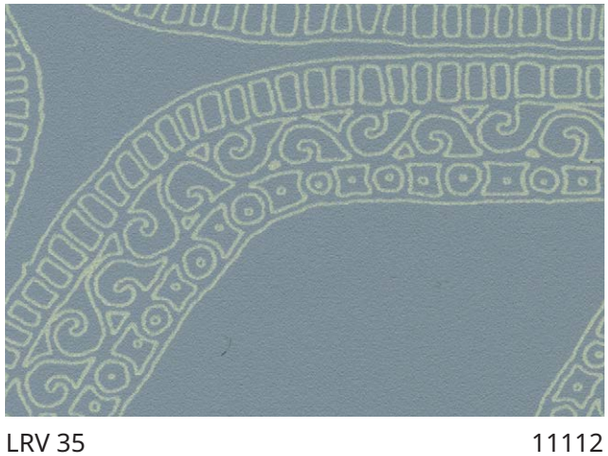

LRV 35 11112

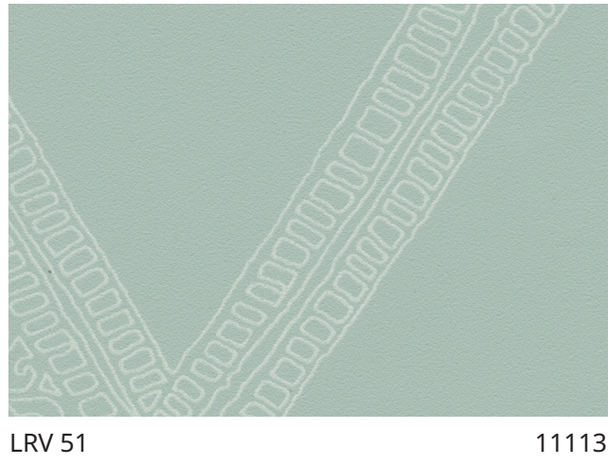

LRV 51 11113

Andalucia



Hanging Information

Pattern repeat:	53cm
Pattern overlap:	5cm
Pattern offset:	0cm
Hanging direction:	Straight
Match type:	Straight
Joint type:	Overlap and trim
Adhesive:	Murabond Heavy
Application:	Paste to wall

Products available in various weights and specifications

To order samples please visit our website:
www.muraspec.com
www.muraspec.fr
www.muraspec.pl

Certification

Fire rating:	Euro Class B-s2, d0 Other Fire Certifications available include Russian GOST, Australian AS 5637.1, Chinese 8624
ASTM E84:	Class A
VOC rated:	A+
IMO rated:	Yes
Cleanability:	Fully Washable
Lightfastness:	Very Good

Technical Information

Construction type:	Type I Fabric backed vinyl
Backer:	Non woven polyester
Weight:	410 gsm / 18 oz
Roll width:	130 cm
Roll length:	30 linear metres

Environmental

Environmental responsibility: Muraspec regularly utilise up to 30% of our recycled content from woven backed product towards making new wallcoverings of a similar construction.

bsi ISO 9001 Quality Management Systems CERTIFIED Q 06111 ISO 14001 Environmental Management CERTIFIED EMS 74353

CLEANABILITY: Fully Washable
IMO RATED: 8517
IMO RATED: BV2690
LIGHTFASTNESS: Very good. (6 out of 8 to BSEN20105
VOC RATED: A+
CE COMPLIANT
CONTAINS BIOCIDE: Biocide
ANTI-BACTERIAL
FIRE RATED

SCAN ME

Muraspec
WALLCOVERINGS

Blossom



LRV 74 11105



LRV 55 11104



LRV 46 11107



LRV 64 11106



LRV 33 11103



LRV 22 11108

Blossom



Hanging Information

Pattern repeat:	53cm
Pattern overlap:	5cm
Pattern offset:	0cm
Hanging direction:	Straight
Match type:	Straight
Joint type:	Overlap and trim
Adhesive:	Murabond Heavy
Application:	Paste to wall

Products available in various weights and specifications

To order samples please visit our website:
www.muraspec.com
www.muraspec.fr
www.muraspec.pl

Certification

Fire rating:	Euro Class B-s2, d0 Other Fire Certifications available include Russian GOST, Australian AS 5637.1, Chinese 8624
ASTM E84:	Class A
VOC rated:	A+
IMO rated:	Yes
Cleanability:	Fully Washable
Lightfastness:	Very Good

Technical Information

Construction type:	Type I Fabric backed vinyl
Backer:	Non woven polyester
Weight:	410 gsm / 18 oz
Roll width:	130 cm
Roll length:	30 linear metres

Environmental

Environmental responsibility: Muraspec regularly utilise up to 30% of our recycled content from woven backed product towards making new wallcoverings of a similar construction.

bsi ISO 9001 Quality Management Systems CERTIFIED Q 06111 ISO 14001 Environmental Management CERTIFIED EMS 74353

CLEANABILITY: Fully Washable
IMO RATED: 8517
IMO RATED: BV2690
LIGHTFASTNESS: Very good. (6 out of 8 to BSEN20105
VOC RATED: A+
CE COMPLIANT
CONTAINS BIOCIDE: Biocide
ANTI-BACTERIAL
FIRE RATED

SCAN ME



LRV 70 11095



LRV 42 11094



LRV 39 11093



LRV 53 11097

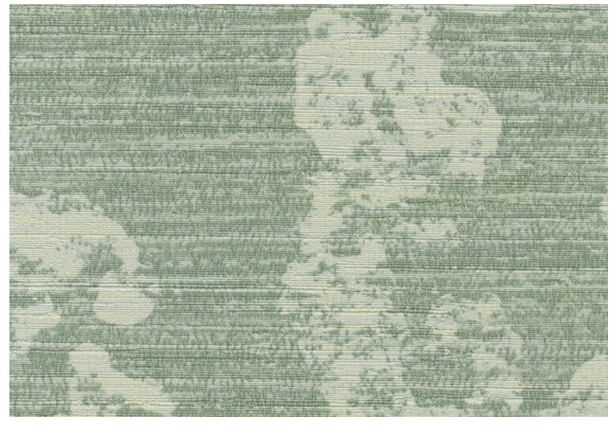

LRV 40 11098



LRV 54 11096

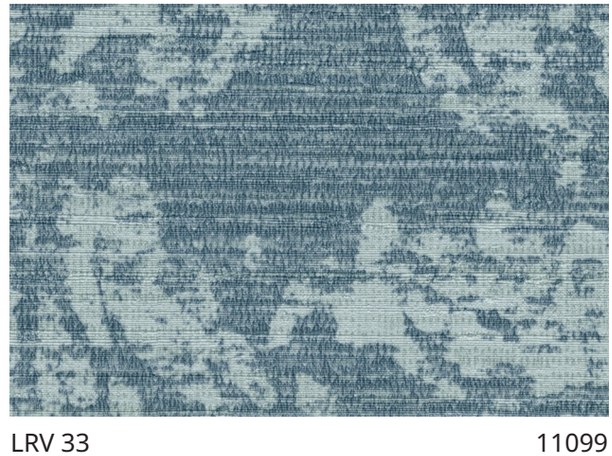

LRV 33 11099

Crest

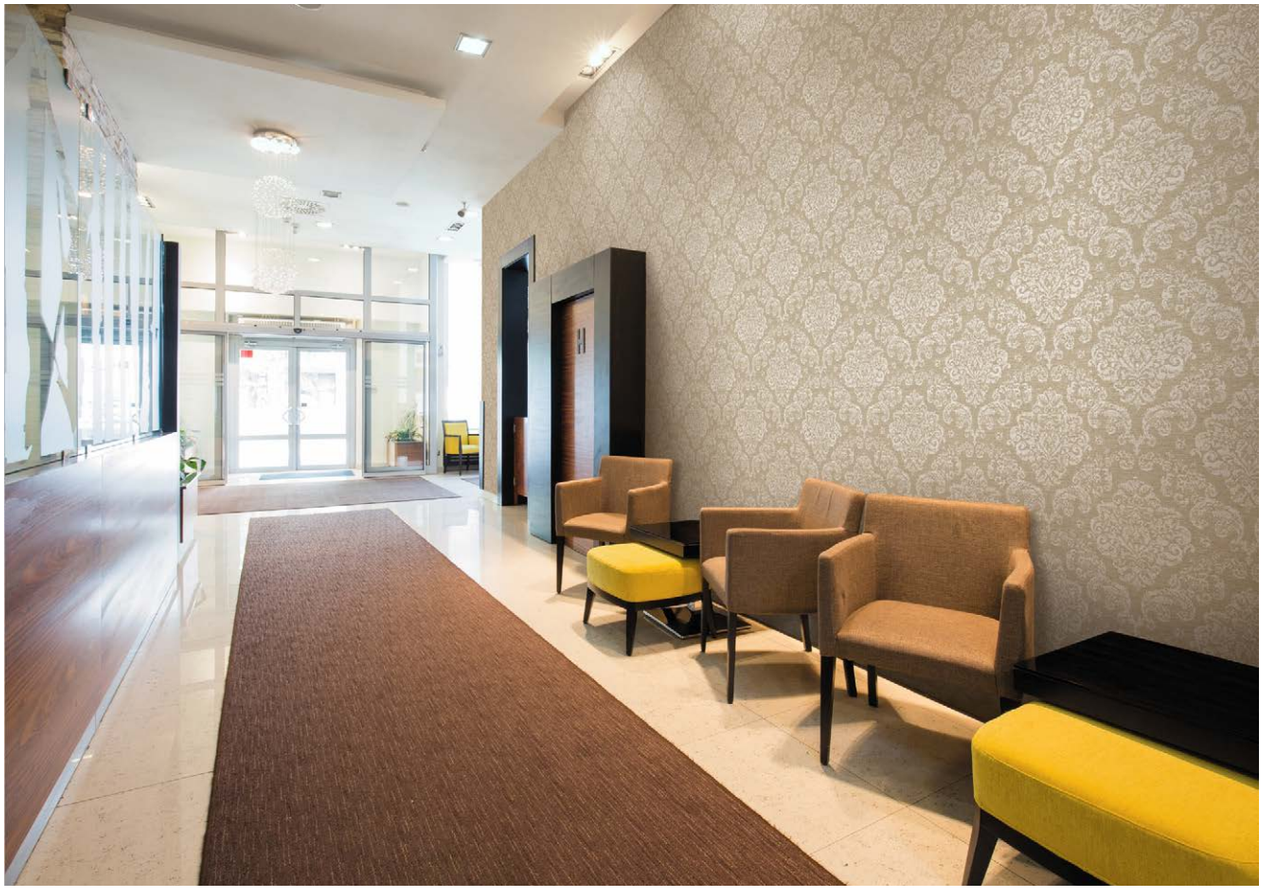

Hanging Information

Pattern repeat:	65cm
Pattern overlap:	5cm
Pattern offset:	0cm
Hanging direction:	Straight
Match type:	Straight
Joint type:	Overlap and trim
Adhesive:	Murabond Heavy
Application:	Paste to wall

Products available in various weights and specifications

To order samples please visit our website:
www.muraspec.com
www.muraspec.fr
www.muraspec.pl

Certification

Fire rating:	Euro Class B-s2, d0 Other Fire Certifications available include Russian GOST, Australian AS 5637.1, Chinese 8624
ASTM E84:	Class A
VOC rated:	A+
IMO rated:	Yes
Cleanability:	Fully Washable
Lightfastness:	Very Good

Technical Information

Construction type:	Type I Fabric backed vinyl
Backer:	Non woven polyester
Weight:	410 gsm / 18 oz
Roll width:	130 cm
Roll length:	30 linear metres

Environmental

Environmental responsibility: Muraspec regularly utilise up to 30% of our recycled content from woven backed product towards making new wallcoverings of a similar construction.

bsi ISO 9001 Quality Management Systems CERTIFIED Q 06111 ISO 14001 Environmental Management CERTIFIED EMS 74353

CLEANABILITY
Fully Washable

IMO RATED
8517

IMO RATED
BV2690

LIGHTFASTNESS
Very good.
(6 out of 8 to
BSEN20105

VOC RATED
A+

CE COMPLIANT

CONTAINS BIOCIDE
Biocide

ANTI-BACTERIAL

FIRE RATED

SCAN ME

Muraspec
WALLCOVERINGS

Integra



LRV 62 11123



LRV 44 11124



LRV 38 11126



LRV 36 11122



LRV 48 11125



LRV 33 11121



LRV 42 11120



LRV 20 11127

Integra



Hanging Information

Pattern repeat:	53cm
Pattern overlap:	5cm
Pattern offset:	0cm
Hanging direction:	Straight
Match type:	Straight
Joint type:	Overlap and trim
Adhesive:	Murabond Heavy
Application:	Paste to wall

Products available in various weights and specifications

To order samples please visit our website:
www.muraspec.com
www.muraspec.fr
www.muraspec.pl

Certification

Fire rating:	Euro Class B-s2, d0 Other Fire Certifications available include Russian GOST, Australian AS 5637.1, Chinese 8624
ASTM E84:	Class A
VOC rated:	A+
IMO rated:	Yes
Cleanability:	Fully Washable
Lightfastness:	Very Good

Technical Information

Construction type:	Type I Fabric backed vinyl
Backer:	Non woven polyester
Weight:	410 gsm / 18 oz
Roll width:	130 cm
Roll length:	30 linear metres

Environmental

Environmental responsibility: Muraspec regularly utilise up to 30% of our recycled content from woven backed product towards making new wallcoverings of a similar construction.

bsi ISO 9001 Quality Management Systems CERTIFIED Q 06111 ISO 14001 Environmental Management CERTIFIED EMS 74353

CLEANABILITY Fully Washable
IMO RATED 8517
IMO RATED BV2690
LIGHTFASTNESS Very good. (6 out of 8 to BSEN20105
VOC RATED A+
CE COMPLIANT
CONTAINS BIOCIDE Biocide
ANTI-BACTERIAL
FIRE RATED

SCAN ME

Muraspec
WALLCOVERINGS

Palma Damask



LRV 70 01F85



LRV 50 01F89



LRV 43 01F82



LRV 25 01F91



LRV 46 01F87



LRV 12 01F88



LRV 20 01F92

Palma Damask

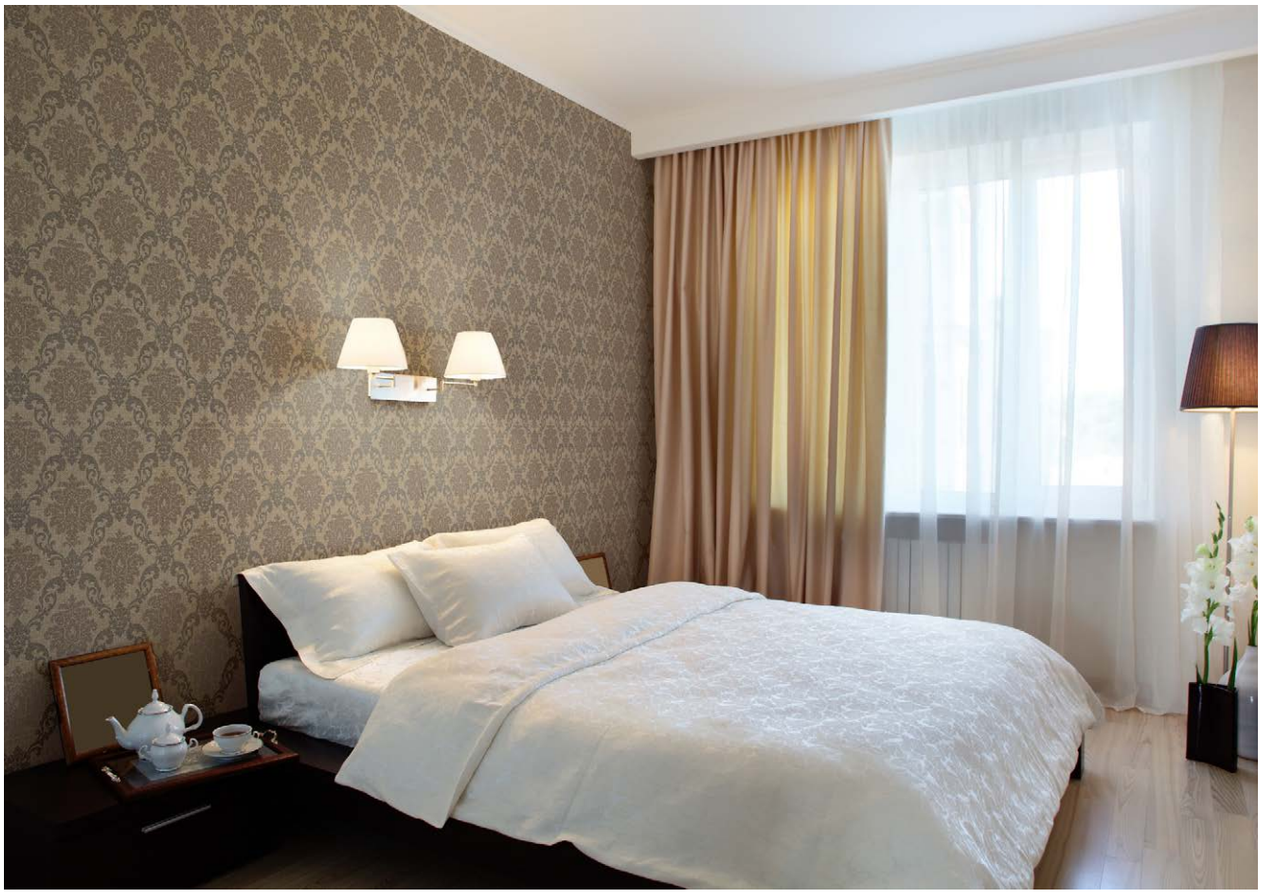

Hanging Information

Pattern repeat:	53cm
Pattern overlap:	12cm
Pattern offset:	26.5cm
Hanging direction:	Straight
Match type:	Straight
Joint type:	Overlap and trim
Adhesive:	Murabond Heavy
Application:	Paste to wall

Products available in various weights and specifications

To order samples please visit our website:
www.muraspec.com
www.muraspec.fr
www.muraspec.pl

Environmental

Environmental responsibility: Muraspec regularly utilise up to 30% of our recycled content from woven backed product towards making new wallcoverings of a similar construction.

Certification

Fire rating:	Euro Class B-s2, d0 Other Fire Certifications available include Russian GOST, Australian AS 5637.1, Chinese 8624
ASTM E84:	Class A
VOC rated:	A+
IMO rated:	Yes
Cleanability:	Fully Washable
Lightfastness:	Very Good

Technical Information

Construction type:	Type I Fabric backed vinyl
Backer:	Non woven Polyester
Weight:	410gsm / 18 oz
Roll width:	130 cm
Roll length:	30 linear metres

bsi ISO 9001 Quality Management Systems CERTIFIED Q 06111 — ISO 14001 Environmental Management CERTIFIED EMS 74353

CLEANABILITY: Fully Washable
IMO RATED: 8517
IMO RATED: BV2690
LIGHTFASTNESS: Very good. (6 out of 8 to BSEN20105
VOC RATED: A+
CE COMPLIANT
CONTAINS BIOCIDE: Biocide
FIRE RATED

SCAN ME

Muraspec
WALLCOVERINGS

Colour Index

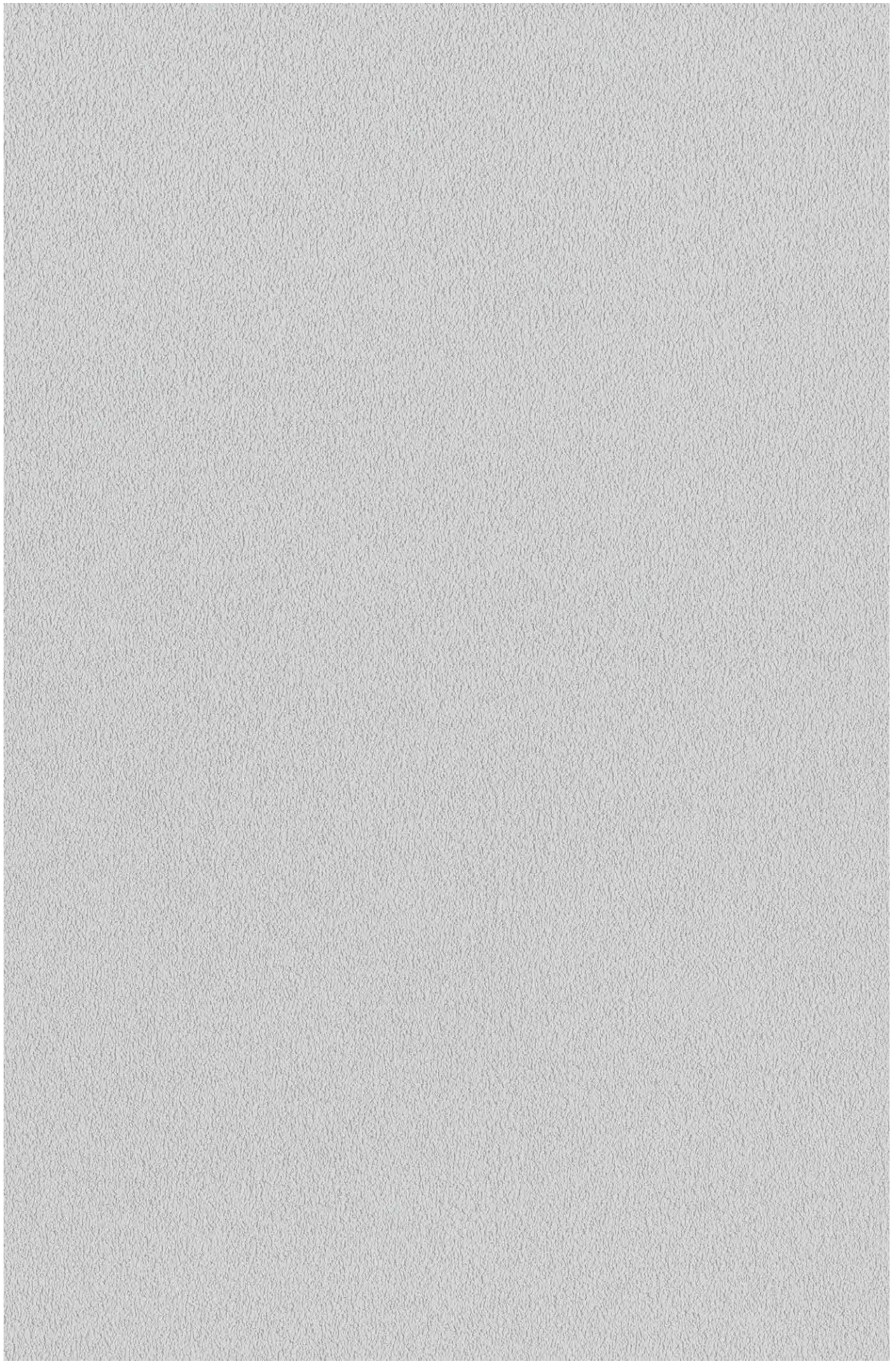

Muraspec
WALLCOVERINGS

MPC0620	MPC8112	MPC3681	 MPC0349	 MPC01D27	 MPC5283	MPC5512
MPC0121	 MPC01D32	 MPC3522	 MPC30515	 MPC8111	 MPC6786	 MPC5210
 MPC6337	MPC6784	 MPC0165	 MPC30518	 MPC01D45	 MPC01D41	 MPC5513
 MPC01D42	 MPC0348	 MPC4636	 MPC30517	MPC5522	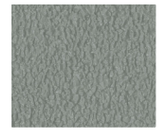 MPC4632	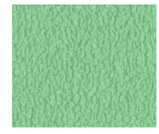 MPC8117
 MPC01D23	 MPC6155	 MPC4635	 MPC4631	 MPC8104	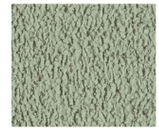 MPC01D47	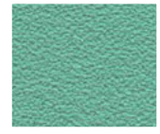 MPC5515
 MPC01D51	 MPC01D39	 MPC3520	 MPC01D46	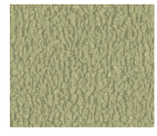 MPC1952	MPC5189	MPC1223
MPC6165	MPC4637	MPC01D37	MPC01D34	MPC01D17	MPC4630	MPC5514
MPC01D25	MPC4638	MPC01D43	MPC01D33	MPC1953	MPC01D49	MPC1637
MPC01D24	MPC01D19	MPC01D18	MPC01D36	MPC5523	MPC1386	MPC1638
MPC01D26	MPC01D21	MPC8113	MPC01D35	MPC5524	MPC01D48	MPC1639
MPC8101	MPC01D22	MPC01D38	MPC1954	MPC5525	MPC6167	MPC4634

Colour Index


MPC01D28


MPC8109

MPC8114


MPC6478


MPC6790


MPC8110

MPC0660


MPC30511


MPC30514


MPC30513


MPC1635


MPC1309


MPC01D44

MPC30521


MPC3932


MPC30520


MPC8107

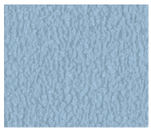
MPC1636


MPC6473


MPC01D31


MPC0166


MPC7300


MPC8105


MPC4236


MPC1295


MPC6477


MPC01D29


MPC8103


MPC7303


MPC4157


MPC3539


MPC1232


MPC8102


MPC7788

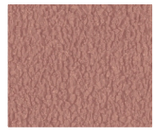
MPC0858


MPC1956


MPC4239


MPC1951


MPC1233


MPC8108

MPC1628

MPC7134

MPC7099

MPC4240

MPC8106

MPC8116

MPC1631

MPC1627

MPC01D15

MPC7104

MPC4640

MPC3682

MPC6166

MPC1294

MPC7789

MPC1955

MPC7102

MPC4241

MPC1950

MPC8100

MPC1633

MPC1629

MPC4633

MPC7101

MPC01D14

MPC30519

BLACK

MPC1634

MPC8115

MPC01D16

MPC3571

MPC3570

MPC4129

SPECIFICATION

Width:	130 cm
Weight:	440gsm
Backing:	Cotton Scrim
Repeat:	Random Match

CERTIFICATION

Fire Resistance to Euro Class B-s1, d0 (when used on a suitable substrate)
CE Certified
Environmental Accreditation to ISO 14001 & ISO 14025 (BRE Global)
VOC rating A+
Marine rating BV0062

CLEANING & MAINTENANCE

Extra Scrubbable in accordance to European Standard EN235

INSTALLATION & ADHESIVE

Reverse Hang using Murabond Heavy.
On dry lining use Murabond Easy Strip. On sealed surfaces use Murabond Sealed Surface Adhesive. For other surfaces please contact us.

CONTACT US

For samples, product information or bespoke colours & designs, please contact us on one of the numbers below.

UK	03705 117 118
France	+ 33 1 34 32 42 00
Poland	+ 48 22 648 4467
UAE	+ 971 4 3387399
Marine	01442 270 555
Export	01442 270 555

www.muraspec.com
www.muraspec.fr
www.muraspec.pl

Environmental

Environmental responsibility: Muraspec regularly utilise up to 30% of our recycled content from woven backed product towards making new wallcoverings of a similar construction.

bsi ISO 9001 Quality Management Systems CERTIFIED Q 06111 — ISO 14001 Environmental Management CERTIFIED EMS 74353

CLEANABILITY: Fully Washable
LIGHTFASTNESS: Very good. (6 out of 8 to BSEN20105
VOC RATED: A+
CE COMPLIANT
CONTAINS BIOCIDE: Biocide
FIRE RATED

SCAN ME

Muraspec
WALLCOVERINGS

Glacier

LRV 71 08A22


LRV 62 P8868


LRV 66 P8856


LRV 53 08A23

LRV 71 08A24


LRV 64 P8858


LRV 70 P8859

LRV 76 P8855


LRV 38 P8864

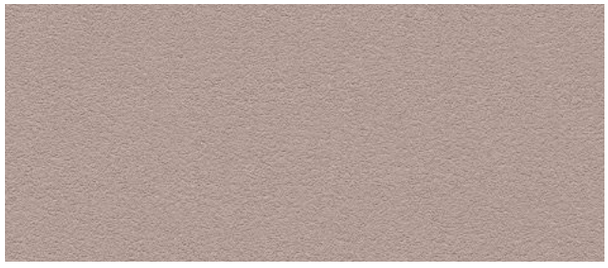
LRV 42 P8899

LRV 84 P8854


LRV 55 08A25


LRV 73 08A26


LRV 54 08A27


LRV 33 08A28


LRV 19 08A29


LRV 40 08A31


LRV 50 P8860


LRV 71 08A32


LRV 12 08A59


LRV 23 P8866


LRV 30 P8870


LRV 46 08A33

Glacier



Hanging Information

Pattern repeat:	0cm
Pattern overlap:	5cm
Pattern offset:	0cm
Hanging direction:	Rerverse
Match type:	Random
Joint type:	Overlap and trim
Adhesive:	Murabond Heavy
Application:	Paste to wall

Products available in various weights and specifications

To order samples please visit our website:
www.muraspec.com
www.muraspec.fr
www.muraspec.pl

Environmental

Environmental responsibility: Muraspec regularly utilise up to 30% of our recycled content from woven backed product towards making new wallcoverings of a similar construction.

Certification

Fire rating:	Euro Class B-s1, d0 Other Fire Certifications available include Russian GOST, Australian AS 5637.1, Chinese 8624
ASTM E84:	Class A
VOC rated:	A+
IMO rated:	Yes
Cleanability:	Fully Washable
Lightfastness:	Very Good

Technical Information

Construction type:	Type I Fabric backed vinyl
Backer:	Cotton Scrim
Weight:	440 gsm / 18 oz
Roll width:	130 cm
Roll length:	30 linear metres

bsi ISO 9001 Quality Management Systems CERTIFIED Q 06111 — ISO 14001 Environmental Management CERTIFIED EMS 74353

CLEANABILITY — Fully Washable

LIGHTFASTNESS — Very good. (6 out of 8 to BSEN20105

VOC RATED — A+

CE COMPLIANT

CONTAINS BIOCIDE — Biocide

FIRE RATED

SCAN ME

Muraspec
WALLCOVERINGS

Lambourn - Paper backed vinyl


LRV 15 4011


LRV 25 4019


LRV 24 4018

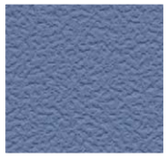
LRV 18 9824

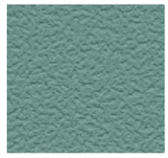
LRV 20 9826

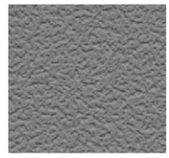
LRV 20 04A71


LRV 33 9829


LRV 25 9820


LRV 24 9821


LRV 33 1424


LRV 29 04A66


LRV 45 6541


LRV 44 04A67


LRV 41 4012


LRV 49 9836


LRV 52 P4376


LRV 49 9827

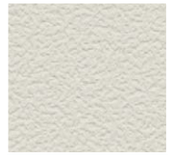
LRV 61 6542


LRV 60 9828


LRV 50 4220


LRV 50 4300


LRV 61 P4375


LRV 60 8653


LRV 50 04A65


LRV 73 P4372


LRV 61 4301

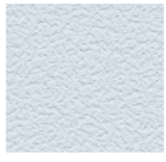
LRV 64 4364


LRV 62 4302

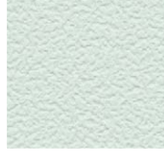
LRV 73 P4374

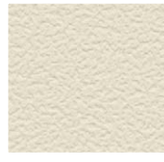
LRV 72 30383


LRV 69 30012


LRV 61 4013

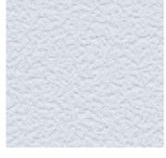
LRV 69 4222


LRV 63 1563


LRV 55 4224

LRV 82 0423

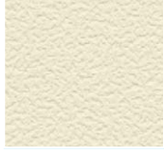
LRV 76 0426


LRV 68 P4380

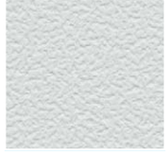
LRV 72 6537


LRV 73 6540

LRV 64 P4377

LRV 71 0557

LRV 76 0424

LRV 74 30385

LRV 66 04A68

LRV 78 4017

LRV 69 P4370

LRV 76 04A69

LRV 79 0984

LRV 76 P4378

LRV 59 04A64

LRV 73 6538

LRV 76 P4371

LRV 85 0425

Cheviot - Paper backed vinyl


LRV 78 08B15

LRV 84 P3135


LRV 81 0158

LRV 77 0419

LRV 84 0416

LRV 80 00E55


LRV 71 6715


LRV 64 00A01


LRV 72 6386


LRV 62 1206

Hanging Information

Pattern repeat:	0cm
Pattern overlap:	5cm
Pattern offset:	0cm
Hanging direction:	Reverse
Match type:	Random
Joint type:	Overlap and trim
Adhesive:	Murabond Light
Application:	Paste to wall

Certification

Fire rating:	Euro Class B-s2, d0 Other Fire Certifications available include Russian GOST, Australian AS 5637.1, Chinese 8624
ASTM E84:	Class A
VOC rated:	A+
Cleanability:	Fully Washable
Lightfastness:	Very Good

Products available in various weights and specifications

To order samples please visit our website:
www.muraspec.com
www.muraspec.fr
www.muraspec.pl

Technical Information

Construction type:	Paper backed vinyl
Backer:	Paper
Weight:	300 gsm
Roll width:	130 cm
Roll length:	50 linear metres

Environmental

Environmental responsibility: Muraspec regularly utilise up to 30% of our recycled content from woven backed product towards making new wallcoverings of a similar construction.

bsi ISO 9001 Quality Management Systems CERTIFIED Q 06111
ISO 14001 Environmental Management CERTIFIED EMS 74353

CLEANABILITY
Fully Washable

LIGHTFASTNESS
Very good. (6 out of 8 to BSEN20105

VOC RATED
A+

CE COMPLIANT

FIRE RATED

SCAN ME

Muraspec
WALLCOVERINGS

Strataflex



Strataflex can be formed around the most intricate shapes and 3 dimensional surfaces

For more information please visit: www.muraspec.com
For samples please email: customerservices@muraspec.com

Strataflex



Strataflex is a flexible, self- adhesive vinyl film designed to be applied to hard, non-porous surfaces. Once applied it acts like a laminate, providing a highly durable and easily maintained decorative surface. It is available in over 400 designs and colourways offering a wide selection of finishes to suit any interior scheme.

Strataflex is the ideal way to create the natural effect of wood, stone, leather and marble for a fraction of the cost. The Strataflex range also comprises products suitable for external use, for use in bathrooms and other wet areas.





Quickly and easily re-surfaces doors and other hard surfaces to give instant results with a minimal impact on the working environment

Strataflex is not CE marked for use as a wallcovering
For more information please visit: www.muraspec.com
For samples please email: customerservices@muraspec.com

Muraspec
WALLCOVERINGS

MemErase
DryErase

Write on me & wipe off

Magnetic Wallcoverings

MAGNETIC - White



Surface Paint

Please ask you customer service representative
for more information.

DryErase Magnetic Wallcoverings

(For best results, use neodmium magnets)

Hanging Information

Pattern repeat:	0cm
Pattern overlap:	0cm
Pattern offset:	0cm
Hanging direction:	Straight
Joint type:	Butt joint
Adhesive:	Murabond Heavy
Application:	Paste to wall
Tools:	Felt Edged Spatula

Cleaning & Maintenance

Use a micro-fibre cloth to clean your MemErase DryErase surface.

Technical Information

Weight:	1680 gsm
Roll width:	125 cm
Roll length:	10 linear metres

DryErase Surface Paint

Ready to Use

Allow 7 days after application

Cleaning & Maintenance

Use a micro-fibre cloth to clean your MemErase DryErase surface.

To order samples please visit our website:
www.muraspec.com
www.muraspec.fr
www.muraspec.pl

Certification

Fire rating:	Euro Class B-s1, d0 Other Fire Certifications available include Russian GOST, Australian AS 5637.1, Chinese 8624
ASTM E84:	Class A
VOC rated:	A+
IMO rated:	Yes
Cleanability:	Fully Washable
Lightfastness:	Very Good

Environmental

Environmental responsibility: Muraspec regularly utilise up to 30% of our recycled content from woven backed product towards making new wallcoverings of a similar construction.

bsi ISO 9001 Quality Management Systems CERTIFIED Q 06111
ISO 14001 Environmental Management CERTIFIED EMS 74353

CLEANABILITY
Fully Washable

LIGHTFASTNESS
Very good. (6 out of 8 to BSEN20105

VOC RATED
A+

CE COMPLIANT
CE

SCAN ME

Glitter-Disco

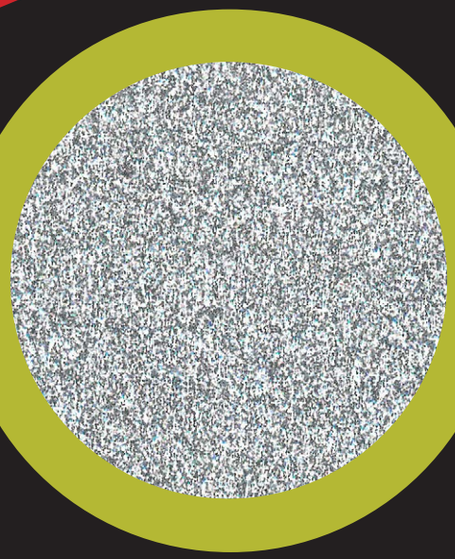

Muraspec
WALLCOVERINGS

bbrown
display materials



GLD424

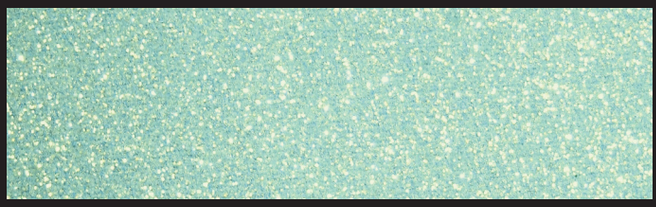

GL19



GL23

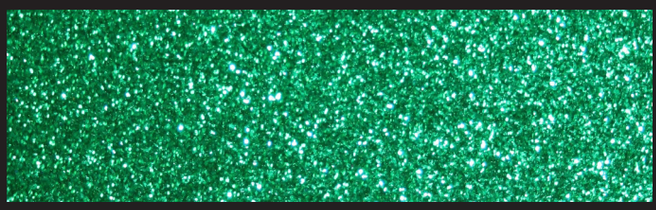

GL431



GL15



GL13



GLD436

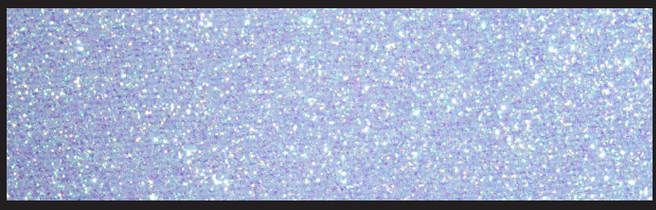

GL18

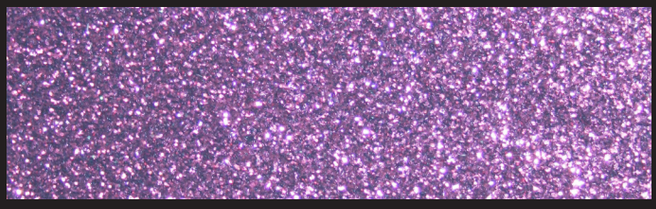

GL22

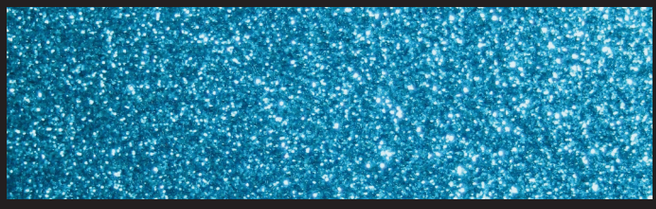

GLD433



GLD426

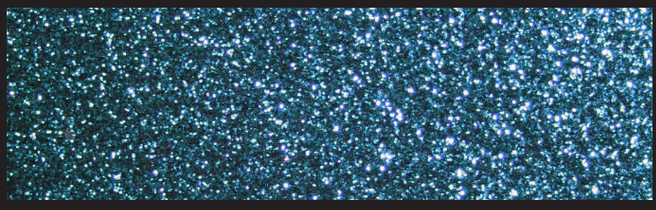

GLD434



GL440

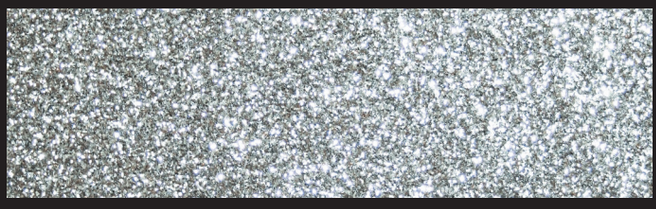

GLD439



GLD430



GLD435

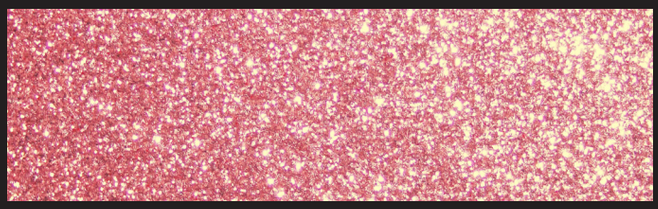

GLD437

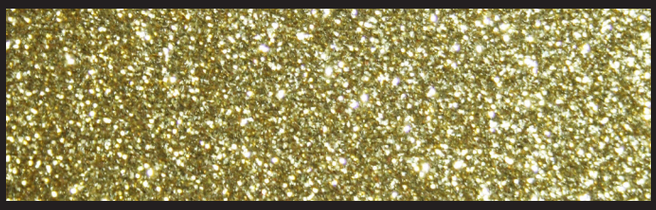

GLD428

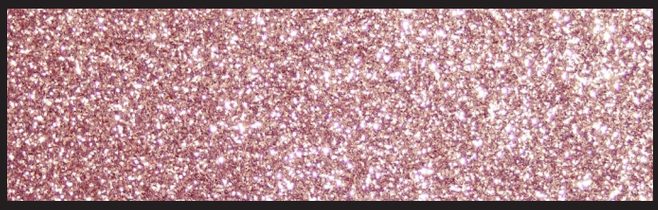

GL442

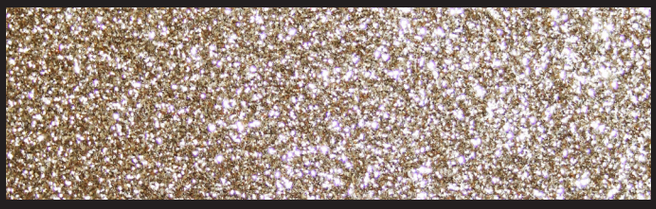

GL16

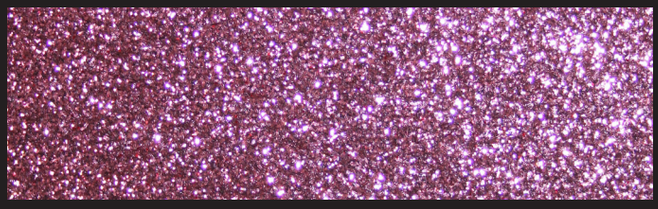

GLD425

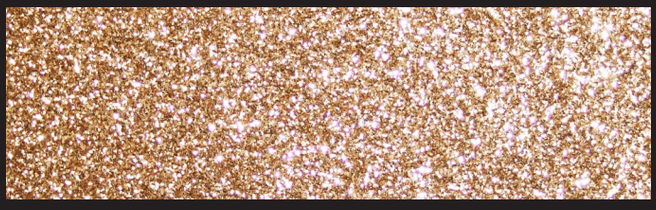

GLD438

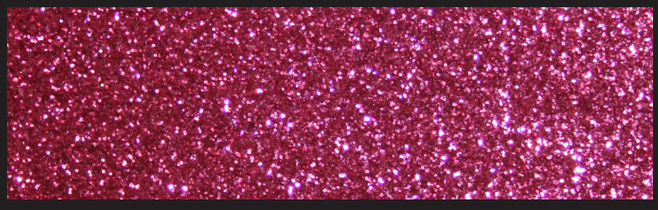

GLD427

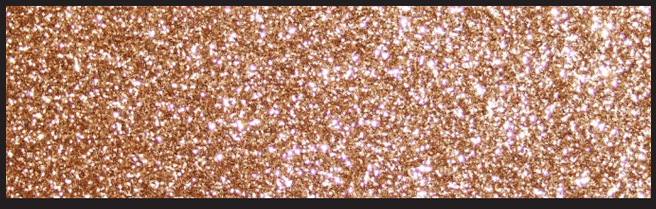

GL17

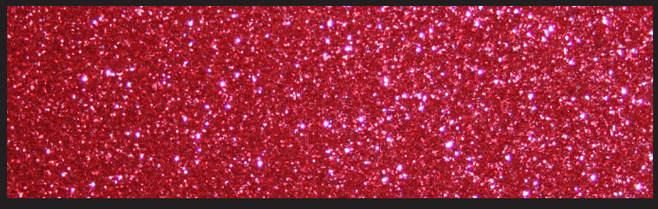

GLD429

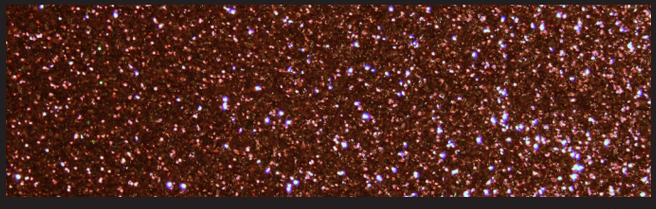

GL14



GLD441

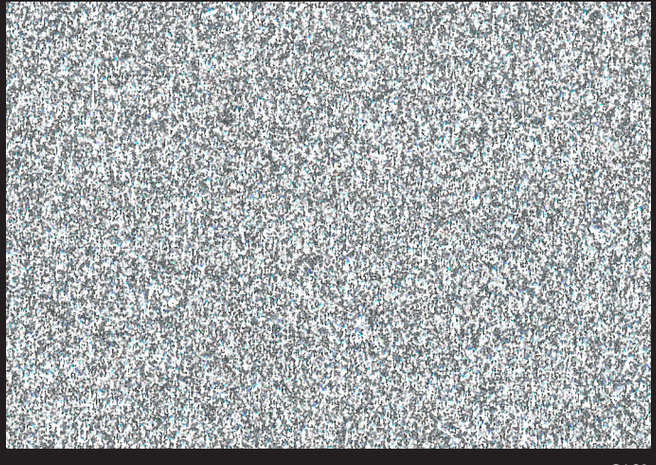

GL21

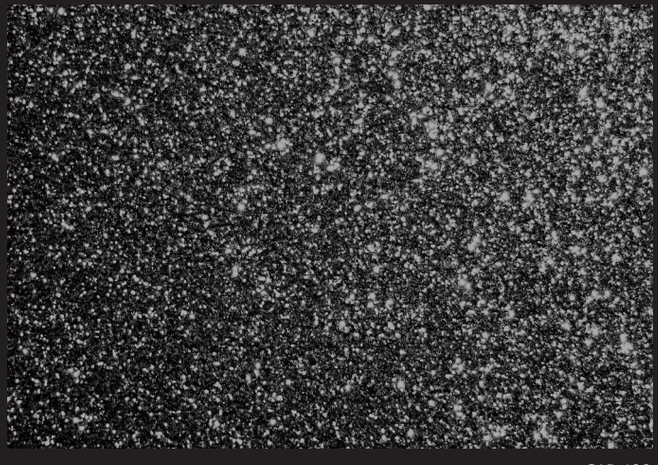

GLD432

bbrown
display materials

Certification

Fire rating:	Euro Class B-s2, d0 Other Fire Certifications available include Russian GOST, Australian AS 5637.1, Chinese 8624
VOC rated:	A+
Lightfastness:	Excellent

Technical Information

Weight:	530 gsm
Roll width:	150 cm (approx)
Roll length:	25 linear metres (approx)

To order samples please visit our website:

www.muraspec.com
www.muraspec.fr
www.muraspec.pl

IMPORTANT NOTE

Whilst every effort to maintain colour matches is made, shades can vary from one batch to another and an exact colour match to the shades shown on this card cannot be guaranteed.

bbbrown display materials is owed by Muraspec Decorative Solutions Ltd.

LIGHTFASTNESS
8
Excellent.
(7_ out of 8 to BSEN20105

VOC RATED
A+

CE COMPLIANT
CE

FIRE RATED

SCAN ME

Glitter-Jazz



Muraspec WALLCOVERINGS

bbrown display materials


GLJ27


GLJ53


GLJ69


GLJ51


GLJ66

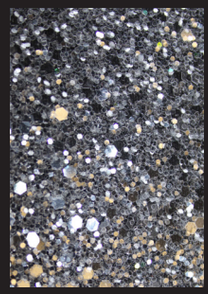
GLJ60


GLJ12

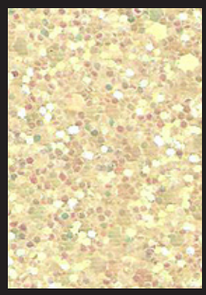
GLJ48

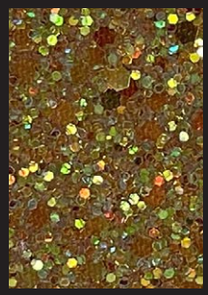
GLJ74

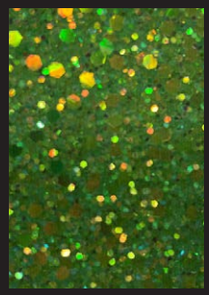
GLJ29

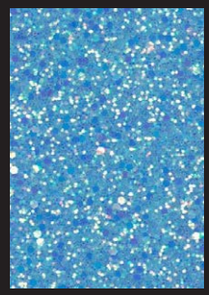
GLJ25


GLJ35


GLJ76


GLJ50


GLJ34

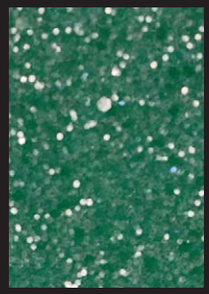
GLJ52

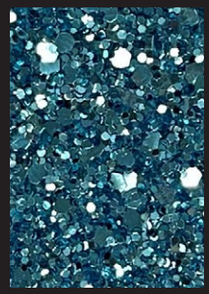
GLJ26


GLJ81

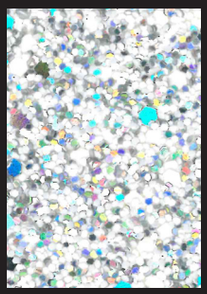
GLJ68

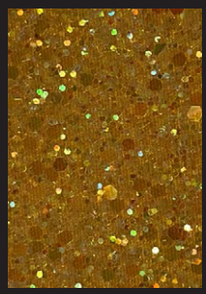
GLJ80


GLJ44


GLJ70


GLJ72


GLJ67


GLJ64

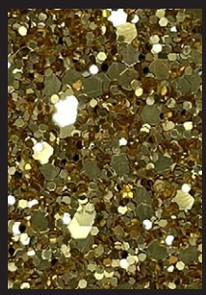
GLJ04


GLJ62

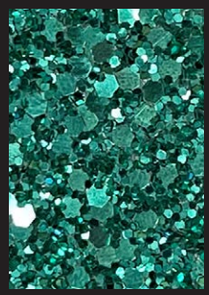
GLJ77

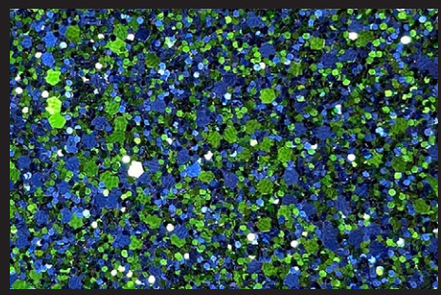
GLJ30


GLJ07


GLJ09


GLJ75

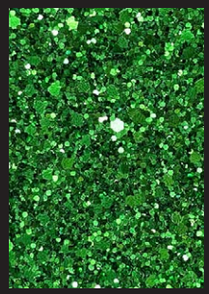
GLJ28

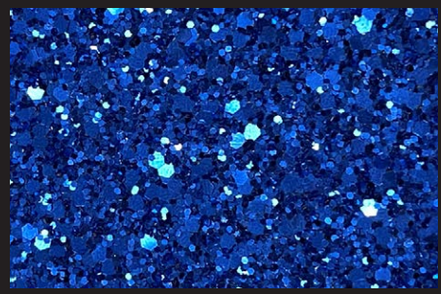
GLJ24


GLJ56


GLJ41


GLJ54

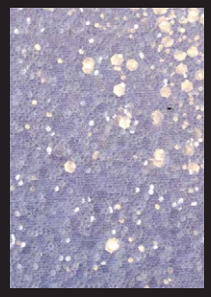
GLJ49


GLJ03


GLJ43


GLJ33

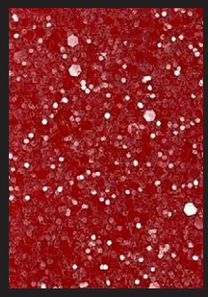
GLJ57


GLJ02

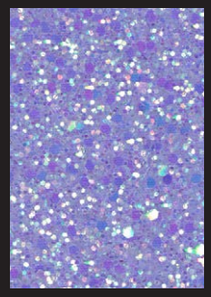
GLJ37

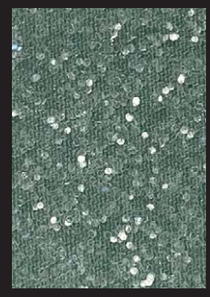
GLJ65

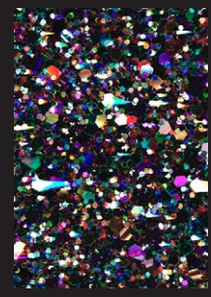
GLJ82


GLJ73


GLJ08

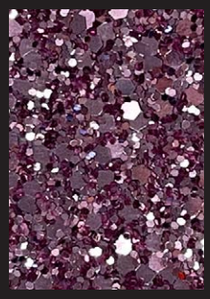
GLJ40


GLJ55

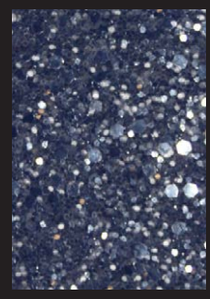
GLJ59


GLJ05


GLJ78


GLJ10


GLJ42


GLJ71

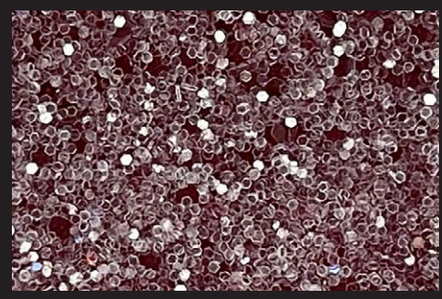
GLJ58


GLJ32


GLJ45


GLJ38


GLJ39

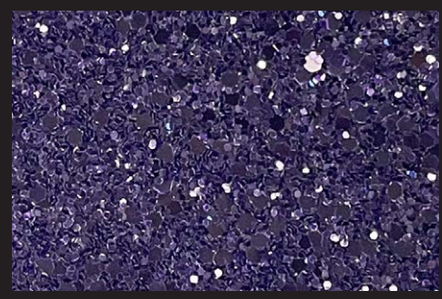
GLJ46


GLJ01


GLJ11

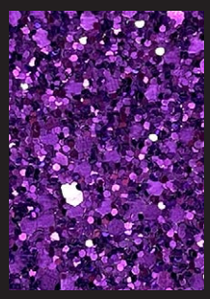
GLJ36


GLJ79


GLJ06

bbrown
display materials

Certification

Fire rating:	Euro Class B-s2, d0 Other Fire Certifications available include Russian GOST, Australian AS 5637.1, Chinese 8624
VOC rated:	A+
Lightfastness:	Excellent

Technical Information

Weight:	530 gsm
Roll width:	150 cm (approx)
Roll length:	25 linear metres (approx)

To order samples please visit our website:

www.muraspec.com
www.muraspec.fr
www.muraspec.pl

IMPORTANT NOTE

Whilst every effort to maintain colour matches is made, shades can vary from one batch to another and an exact colour match to the shades shown on this card cannot be guaranteed.

bbbrown display materials is owed by Muraspec Decorative Solutions Ltd.

LIGHTFASTNESS
Excellent.
(7_ out of 8 to BSEN20105

VOC RATED
A+

CE COMPLIANT
CE

FIRE RATED

SCAN ME

Responsible sourcing, sustainable production

At Muraspec, we are committed to advancing sustainability by reducing our carbon footprint and landfill waste. It's what we practice at our UK manufacturing facility every day.

As industry leaders, we control every element within the lifecycle of our products.

Beginning with the ethical and responsible sourcing of raw materials, to the production & packaging process, and beyond to our inhouse recycling facility, all driven by our commitment to sustainability.

We strive to reduce our carbon footprint through responsible sourcing of raw materials and supply chains. As the first wallcovering manufacturer to have its products assessed by BRE Global, we have had Environmental Product Declarations (EPD) available since 2012.

We have our own in-house recycling facility on our premises, and we use up to 30% of recycled content in all our wallcoverings.

We have achieved a 58% reduction in our total carbon emissions.



Low carbon footprint with UK manufacturing

Cost Control – removing volatile rising cost pressures, delivering value

Fully accredited & quality assured. Internationally recognised ISO 14001

Short lead times and fast delivery to meet project deadlines

End-to-end local support

Supporting the Countryside Partnership at grassroots level through action programmes focussed on nature conservation, bank restoration and education initiatives

Muraspec
WALLCOVERINGS
International Leader in Wallcoverings

fardis
WALLPAPERS & FABRICS
Est. 1967

Muraspec
WALLCOVERINGS

Head Office
United Kingdom
Zodiac 2
Boundary Way
Hemel Hempstead
HP2 7SJ

Design & Production
Tonbridge Road
East Peckham
Tonbridge
Kent
TN12 5JX

Customer Service
Tel: 03705 117 118
Email: customerservices@muraspec.com
Website: www.muraspec.com

Showroom
590 King's Road
London
SW6 2DX
Tel: 0207 731 7300

UK Export
Tel: 44 1442 270 555
Email: exportemail@muraspec.com
Website: www.muraspec.com

Marine
Tel: +44 1442 270 555
Email: marine@muraspec.com

France
Muraspec Buflon Solutions Décoratives
18 rue de l'équerre
95310 Saint Ouen L'aumône
Tel: +33 1 34 32 42 00
Fax: +33 1 34 32 42 01
Email: contact@muraspec.fr
Website: www.muraspec.fr

Poland
Muraspec Sp. z o.o.
Ul. Warszawska 40,
Blizne Łaszczyńskiego 05-082
Tel: +48 22 648 4467
Email: muraspec@muraspec.com.pl
Website: www.muraspec.pl

UAE
PO Box 34625
Dubai
UAE
Tel: +971 4 3387399
Fax: +971 4 3387401
Email: customerservicesuae@muraspec.com
Website: www.muraspec.com