

Q&A Session 07.11.2023

Completeness check of the application

Joint Call HPC

Involved Parties



LE GOUVERNEMENT
DU GRAND-DUCHÉ DE LUXEMBOURG
Ministère de l'Économie



Project outline

Required steps until the submission of phase 1

Collaborative project applications (private-public partnerships)

1. Create your project via <https://research-industry-collaboration.lu/calls/joint-call-high-performance-call-2023>
2. Invite your collaboration partner(s)
3. Validate your participation (at least one validation is required per partner)
4. Fill in the project outline (online questionnaire)
5. Upload the mandatory attachments of all partners
6. Send project outline / submit

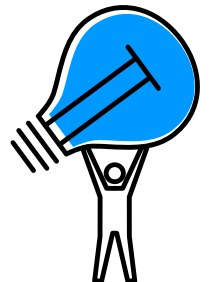
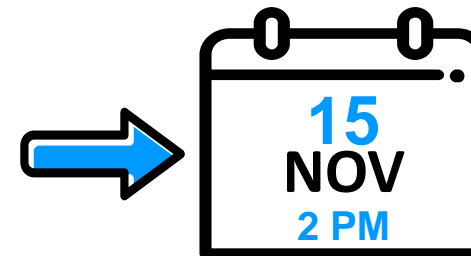

Research-industry-collaboration.lu



Calls ▾

How it works

Toolkit

About us

FAQ

Contact

 Login

Login

Your email address
alexander.link@luxinnovation.lu

Password

Stay signed in

Forgot your password?

Login



No account yet?

Create your account to benefit from all the functionalities of the platform and be able to interact with the listed organisations.

Sign up

Step: 1

Create your account on

<https://research-industry-collaboration.lu/>

Step: 2

Select the **Joint Call HPC 2023**

Step: 3

Joint call High Performance Computing 2023



The Ministry of the Economy, the National Research Fund (“granting authorities”) and Luxinnovation have again joined forces to offer companies and research institutions a funding opportunity that supports consortia to take advantage of high-performance computing (HPC) capacities in their research field.



Starting date
15 September 2023



Application deadline before
15 November 2023



View all the ideas being explored

To have access to all the ideas already proposed, you need to log in.

[Browse ideas >](#)

Browse existing project ideas



Do you have a project idea you would like to explore?

Tell us about it! We will help you to get in touch with the right partners for the realisation of your idea.

[Share an idea >](#)

Find partner for your project idea



Do you have a concrete project you would like to start?

Do you have a project idea and have already identified project partners? Apply right now.

[Apply >](#)

Create your application for phase-1

Project outline

General structure and examples of questions

Project outline

Save progress Previous Next

Executive summary Duration Intended Research Consortium Project Costs Attachments

Title

Test Project 0/80

Project description (abstract)

0/1500

Executive summary Duration Intended Research Consortium Project Costs Attachments

What are the intended research activities of the applicant?

0/2500

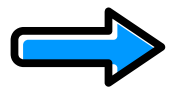

Project outline must be prepared online

Research organisations

Which attachments need to be prepared?



CV of the principal investigators

- ORCID ID or LinkedIn Public Profile for phase 1
- (Narrative CV only for phase 2)

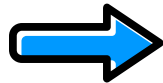

Additional information can be found in the [FNR Financial Regulations](#)

Companies

Which attachments need to be prepared?



CV of the main investigators

- ORCID ID or LinkedIn Public Profile

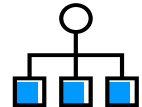

Organisational chart*

- Shareholding structure / organigram up to the ultimate beneficial owner(s)

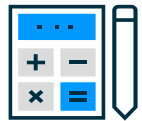

2021 & 2022 balance sheets and P&L accounts

- Applicant company and
 - Consolidated at group-level (if applicable)
- Undertakings in difficulty need to demonstrate that they are in the process of resolving the issue, e.g. recapitalisation*

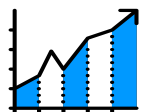

Cash-flow forecast*

- Start-ups (< 3 years): detailed CFF
- All other companies: simplified CFF



What next?

Tips and tricks you should know before the submission

- Have a look at the [replays and presentation slides](#) of the previous webinars
- Regularly check the [FAQ section](#) on research-industry-collaboration.lu
- **Mandatory submission of the project outline and attachments before the deadline on 15 November (2 pm)**
 - Online submission via research-industry-collaboration.lu
 - Consortia that have not submitted a project outline during phase 1 cannot participate in phase 2
- **Any partner of the consortium can submit the project outline**
 - Make sure that all partners agree with the submitted version
 - Make sure that someone submits before the deadline

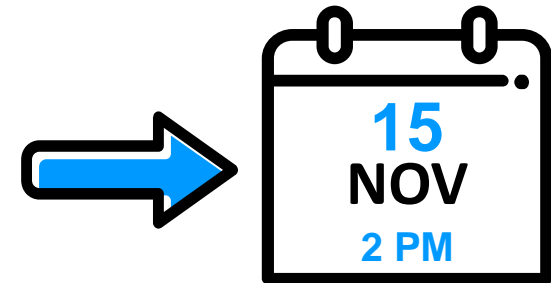

Thank you!



Create your projects on the [research-industry-collaboration platform](#)

Questions on the joint call to be addressed at contact@research-industry-collaboration.lu

Questions related to the research organisations:
<https://www.fnr.lu/funding-instruments/high-performance-computing-call/>

 www.luxinnovation.lu

 Luxinnovation

 @Luxinnovation
@LuxTradeInvest

 @Luxinnovation
@LuxTradeInvest